"All the News That's Fit to Print."

The New York Times.

VOL. LXII...NO. 20,228. • • • NEW YORK, THURSDAY, JUNE 12, 1913.—TWENTY PAGES. ONE CENT In Greater New York, Jersey City, and Newark. } Elsewhere, TWO CENTS.

THE WEATHER.

Fair to-day and Probably Friday; moderate south winds.

☞For full weather report see Page 15.

TO INVESTIGATE ACTS OF SULZER

Legislative Committee Will Make a Searching Inquiry into Patronage and Vetoes.

FRAWLEY HEADS COMMITTEE

Thoughtfully Authorized at Regular Session and Now Appointed—All Organization Men.

Special to The New York Times.

ALBANY, June 11.—A legislative investigation of Gov. Sulzer's administration, with particular reference to what use he may have made of his veto power and of patronage to secure votes for his Direct Nominations bill in the Legislature, is scheduled to follow the extraordinary session of the law-making body which is to convene here Monday night.

The proposed investigation is looked upon here as a retaliatory measure, decreed by the Democratic organization, whose leaders the Governor has denounced so bitterly on the stump during his Direct Primaries campaign.

The investigating committee will be composed of seven members, with Senator James J. Frawley, Chairman of the Finance Committee, and a stanch Tammany man, at its head. The other members—three Senators and three Assemblymen—were appointed to-day by Lieut. Gov. Martin Glynn as President of the Senate and Alfred E. Smith, Speaker of the Assembly. Here is the make-up of the Investigating Committee:

Senator James J. Frawley of New York, Chairman.

Senators Felix J. Sanner of Kings, Samuel J. Ramsperger of Erie, and Elon R. Brown of Jefferson.

Assemblymen Wilson H. Yard of Westchester, La Vern P. Butts of Otsego, and Myron Smith of Dutchess.

Senator Brown and Assemblyman Smith are the Republican members of the committee.

The committee was provided for by the Legislature in the closing moments of the regular session, which is ample testimony to the foresight of the organization leaders. At the coming extraordinary session the lawmakers will be powerless to initiate any action. Under the State Constitution the Legislature, in extraordinary session assembled, may consider only measures recommended by the Governor, and nothing else.

Under the concurrent resolution which called the investigating committee into existence it is to investigate the conduct of the State departments. Appointments made by Gov. Sulzer or by department heads whom he controls will thus be a proper subect of inquiry within the terms of the resolution.

The committee is equipped with all the broad powers of inquisition usually vested in such committees. It may summon its witnesses and compel them to testify under oath. There will be no opportunity for cross-examination or rebuttal except as the committee may see fit to permit. And the Governor, it is presumed, will be powerless to place any obstacle in the way of the inquiry.

All Are Organization Men.

The members of the committee are all good organization men. Senator Brown, minority leader in the upper house, who was named by Lieut. Gov. Glynn as one of the probers, has been much criticised by Gov. Sulzer. He was sponsor at the regular session for measures having in view impeachment of the Governor after the disclosures which followed the Governor's approval of the so-called full crew bill.

Senator Brown, who is one of the ablest and most influential members of the Senate, is likely to be a dominant figure in the Committee of Inquiry. Although a member of the minority, there is little likelihood, with the present feeling in the Democratic organization against the Governor, that his colleagues of the majority will do anything to restrain him from "going the limit."

Gov. Sulzer has taken no pains to correct the impression that he was prepared to use to their limit both the patronage and the veto power vested in him to help out his fight against the Democratic organization. It is no secret at the Capitol that every department head whom the Governor can control through his power of appointment and removal has been called upon to make places for large numbers of men recommended by Democratic leaders who are friendly to Gov. Sulzer.

This is true in regard to executive and clerical positions in the administrative departments at the Capitol. And from all parts of the State come reports of positions by the hundred on the Barge Canal and in the State Highawy Department taken away from men loyal to the organization and bestowed on men recommended by leaders who have taken sides with Gov. Sulzer in his fight on the bosses. In many instances, it is declared, appointments have been made without regard to fitness, and for political reasons solely.

With regard to the Governor's use of his power to approve or veto bills, it is understood that should Senator James E. Emerson of Warren vote for the Governor's Direct Nominations bill at the extraordinary session, the Governor's approval of a $700,000 road appropriation for his district will come in for investigation by the legislative committee.

To "show the Governor in his true light to the voters," according to one organization leader, sums up the purpose of the investigation. It is not likely that the opposition leaders venture to hope that the investigation will furnish ground for impeaching the Chief Executive, though if this could be done it would mean the fulfillment of their fondest hopes. The Governor left for Rochester early to-day before the real purpose of the investigation became known.

Plans for Extra Session.

The programme of the legislative leaders for the extraordinary session of the Legislature, which will begin Monday night, has been perfected at conferences held here and in New York in the last few days. It provides for a session of two weeks and no more, provided no such complication as a demand for a legislative investigation of the charges against Supreme Court Justice Cohalan should occur to prolong it.

In the opening week the Governor's message will be received and measures introduced to carry out his recommendations. The Judiciary Committee, the Senate Finance Committee, and the Assembly Committee on Ways and Means will remain on the job during the first week to give hearings on the Direct Nominations bill and such fiscal measures as the Governor may submit.

On Tuesday of the following week the grim work will begin under closed calls in both houses. This will mean that the roll will be called, that ab-

Continued on Page 2.

SAVES TWO FROM RIVER.

With a Boy on Each Arm, Bambrick Takes Life Line in His Teeth.

Herman Bambrick, a longshoreman, of 336 West Seventeenth Street, jumped into the East River at the foot of Gansevoort Street yesterday afternoon after two small boys. One had been taken with cramps while swimming and the other had exhausted himself by his efforts to save his companion.

Bambrick heard the cries of the boys and a crowd of onlookers, and without waiting to divest himself of any clothing, jumped from a coal barge, where he was at work. He managed to reach one of the boys, who was then unconscious. Holding the first under his arm, he swam after the other. He had a hard time of it supporting both, but managed to keep afloat until a rope was thrown to him from the barge. Holding to the rope with his teeth, he was pulled to the side of the barge, where his charges were lifted aboard.

One of the boys, after thanking his rescuer, ran for home. The other was taken to St. Vincent's Hospital for treatment. Bambrick listened calmly to the plaudits of the crowd and made light of the rescue, saying, "Oh, that's nothing."

Nine-year-old Milton Halwittel of 18 Jane Street was the boy who was seized with cramps and "Mickey" Morris, 12 years old, who refused to give his address, was the boy who tried to save Milton.

CITY BUREAU TO WEIGH GEMS

Innovation Follows Adoption of Uniform Carat—Will Settle Disputes.

A new departure in the activities of the Mayor's Bureau of Weights and Measures will be made on July 1. On that date the international 200-milligram carat will come into general use in this country. The Mayor's Bureau will then extend its services to the general public in correctly determining the weights of precious stones. According to Commissioner John L. Walsh, the bureau will have facilities for weighing gems and stones ranging from 1-100th of a carat to 500 carats. Work of this kind for the public will be done at the rooms of the mechanical division of the bureau, 244 West Forty-ninth Street.

The bureau, it was said yesterday, enters on this new work in accordance with the wishes of the Mayor. The idea is to protect the people of New York from the trickery which might be attempted by unscrupulous dealers with the coming into use of the new carat. The bureau will not, however, pass on the question of value.

The bureau will also certify the new weights to be used by the jewelers of the city, if desired, and will also weigh for the trade any stones over which there may be dispute.

The Mayor's Bureau will be the only city department of its kind in the country equipped to give this service. Heretofore such work could not be done by the bureau because of the lack of a uniform carat. Articles of gold will also be tested for weight, but not for value.

LEARNS SUDDENLY TO WALK

Thunder Storm Makes Wonderful Change in Four-Year-Old Boy.

Thomas William Brown, Jr., whose father is a grocer at South and Allen Streets, Jamaica, is 4 years old, but up to last Saturday he could not walk. When the thunder clouds began to gather on that Saturday afternoon, Mrs. Brown took the boy Thomas and his sixteen-months'-old brother into the store in order to be near her husband.

When the storm broke the older boy had gone to the front of the store. He sat near the door, laughing, and apparently enjoying the lightning. At the height of the storm there came a flash of lightning, which seemed to strike close to the store. Almost at the same moment came the sound of the thunder. Mrs. Brown became almost hysterical.

Her husband's attention was concentrated upon her for some minutes. Then he noticed that the boy Thomas was running about the front of the store. He was skipping about as freely as any child of his years. The sight restored Mrs. Brown's composure, but she insisted on sending for the family physician.

The doctor could not account for the sudden development of the power to walk in the boy. He was walking—that much was certain—and he was unable to walk before the thunder storm.

BOUND AND GAGGED A GIRL.

Robbers Then Felled Her and Mother Found Her Unconscious.

When Mrs. G. Duncan, who lives on the second floor at 335 West Forty-third Street, returned from shopping at 7 o'clock last evening she was startled by the sight of her twelve-year-old daughter tied hand and foot and gagged, lying on the floor in the doorway between the living room and dining room of the apartment.

When she had freed the girl's limbs and removed the gag the child remained limp, with her eyes closed. Mrs. Duncan ran into the hallway and called for help. Her cries attracted neighbors, and while some of them tried to restore the girl to consciousness Mrs. Duncan ran to bring her husband, who works as a barber at the shop under the Kaiserhof, at Thirty-ninth Street and Broadway.

Cold water revived the girl, but she remained dazed for some time, apparently from a heavy blow on the head, the marks of which were visible. As soon as she was able to talk connectedly, she described two men who had entered the apartment.

They were ransacking the drawers of a bureau in the living room, she said, when she walked out of the bedroom and saw them. One of them caught her and threatened to kill her if she made a noise. Then, she said, they tied her, gagged her, and struck her on the head, knocking her down.

Several drawers of the bureau were found open with the contents scattered about. Neither Mr. Duncan nor his wife, however, could find that anything was missing. The girl gave to her parents a good description of the two men, and this has been turned over to the police, who are investigating the case.

OLINDA FIRE IS OUT.

Munson Line Steamer Expected to Reach Charleston To-day.

CHARLESTON, June 11.—The fire in hold No. 1 of the Munson Line steamer Olinda was reported extinguished to-day and the steamer, which to-night was thirteen miles off Charleston lightship, is expected to arrive here to-morrow morning.

GAYNOR IS WILLING TO BE MAYOR AGAIN

Announcement of His Candidacy Is Expected in the Next Two Weeks.

FUSION PLAN FOR HIM, TOO

His Friends Want That Expression Voiced Before Tammany Hall Names Him.

In the next fortnight Mayor Gaynor, according to a friend, will announce that he is prepared to accept a renomination for Mayor. By that time, also, it was learned yesterday, there will be in the field a full-fledged fusion movement to promote his candidacy. The first Gaynor banner in the ante-primary campaign probably will be flung to the breezes in a day or two at the intersection of Forty-second Street and Fifth Avenue.

While a definite impression prevails in political circles that Tammany Hall is contemplating the renomination of Mayor Gaynor, his friends outside that organization are anxious that the independent sentiment in favor of giving Mayor Gaynor a second term shall be heard from first.

Perhaps there lurks behind the present activity of Mayor Gaynor's friends, also, a slight suspicion that if the fusion movement should fail to accept District Attorney Whitman as its candidate for Mayor, there consequently would be every prospect of three municipal tickets in the field this Fall. Tammany at the eleventh hour might throw Mayor Gaynor over for some candidate more to the liking of the "organization," which always gauges the success of an administration according to the spoils in the way of contracts and patronage that it nets the "faithful."

The nucleus of the Gaynor fusion movement will be the Business Men's Committee of One Thousand, which entered the field several weeks ago. While little has been heard from this organization since it was formed, its headquarters, at 501 Fifth Avenue, has been as busy as a beehive.

It was learned yesterday that the work of signing the petitions necessary to get the name of Mayor Gaynor on the ballot in the regular election this Fall already had been completed. It was said at the headquarters of the Committee of One Thousand that instead of the four thousand signatures necessary for the purpose, they had succeeded without much effort in obtaining six thousand names.

If the present programme is carried out, the Business Men's Committee, which is neither a political organization nor a membership corporation, will not appear as the official sponsor for Mayor Gaynor's candidacy. This honor will be accorded the so-called Municipal Democracy, of which Fred C. Leubuscher is the active head, and Tenement House Commissioner Murphy is the Secretary.

The Gaynor boom four years ago was launched by the same organization at its unofficial City Convention in Cooper Union, where Mayor Gaynor received his first nomination for Mayor. The official emblem at the head of the Municipal Democracy's column on the general ballot four years ago was a picture of the City Hall. It was said yesterday that this apt and lucky emblem would be used by the organization this year, too.

Intimations have been received at the headquarters of the Committee of One Thousand that in the next few days several independent bodies representing all parts of the city would make overtures to them with a view of launching a fusion movement for the purpose of promoting Mayor Gaynor's candidacy for a renomination. It was said yesterday at the headquarters of the committee that these overtures beyond doubt would be acted upon favorably before many days, and that afterward a mass meeting would be arranged in which all could join at which this fusion boom for Gaynor would be launched.

There is no intention on the part of those active in this Gaynor movement to consider candidates for any office except the Mayor's. After this has been done the programme provides for a formal notification by letter from the Mayor when it is expected he will reply explaining his attitude toward a second term. It was predicted yesterday by a close friend of Mayor Gaynor that his acceptance would cause a stir.

William Lustgarten, who is one of the founders of the Business Men's Committee of One Thousand, said yesterday that the committee would file its Gaynor petitions before Tammany's candidate for Mayor had been designated for a place on the primary ballot by the Democratic City Committee.

"We are prepared to fuse with anybody who will fuse on Mayor Gaynor," said Mr. Lustgarten yesterday. "We are not going to shut out any organization which manifests such a desire. Yes, that goes with regard to Tammany Hall, too.

"If Tammany Hall should not place Mayor Gaynor's name on the primary ballot, as the Democratic candidate for the nomination for Mayor, we believe there are enough Democrats, duly enrolled, entitled to vote at the primaries and sign petitions to designate candidates to get Mayor Gaynor's name on the primary ballot as a rival to Tammany's candidate. I do not believe there can be much doubt as to what would happen to Tammany's man under the circumstances, do you?"

PLEDGE SUPPORT TO WHITMAN

Representatives of Young Men's Civic League Call on Him.

Twenty-one men representing the Young Men's Civic League called upon District Attorney Whitman yesterday and pledged him their support and the support of other members of the league to him if he should run for Mayor this year. The Young Men's Civic League was formed in 1909 and has a membership of almost 20,000. The delegation which called upon Mr. Whitman yesterday consisted of members of the league representing Manhattan, the Bronx, Richmond, Queens, and Kings. Nathan P. Jacoby, the head of the Exporters' Alliance, was spokesman for the delegation, and after tendering the support of the league to Mr. Whitman, said the league's headquarters would be at 220 West Forty-second Street. Mr. Whitman said:

"Gentlemen, I have said before that if any properly organized body of citizens opposed to Tammany Hall extended the Mayoralty nomination to me I would be their candidate for Mayor. You must appreciate the fact that my time is at present occupied here, and I must devote my time to the work of the District Attorney's office."

Mr. Jacoby then spoke of the Police Department and Mr. Whitman said:

"The Police Department is not composed of crooks and grafters by any means, and conditions there can be eradicated under a proper administration."

Gaynor Hints of Trip to Europe.

Mayor Gaynor began yesterday to think about his Summer vacation. He said he had made up his mind to leave his office as early as 5 o'clock every afternoon hereafter for the next few weeks, instead of waiting until 6 or 7 o'clock as he has been in the habit of doing lately. The Mayor said he would like to take a trip to Europe this year, but that he was afraid he would not get any further than St. James, L. I.

ONE HUNDRED BOOKS FOR SUMMER.

A carefully selected list, alphabetically arranged, which will be a helpful guide for all classes of readers, will be one of the features of The Review of Books of NEXT SUNDAY'S TIMES.

WILSON WON'T SEE SUGAR LOBBYIST

Cancels Appointment He Had Made with ex-Gov. Carter of Hawaii.

Special to The New York Times.

WASHINGTON, June 11.—Ex-Gov. George R. Carter of Hawaii had an appointment to see President Wilson to-day, but when he reached the White House he was informed that the engagement had been cancelled. No explanation for the President's refusal to see Mr. Carter was given.

Mr. Carter testified yesterday before the Senate Committee which is investigating President Wilson's charge that there is a tariff lobby in Washington.

In the course of his testimony he said that he had endeavored to see President Wilson, but Secretary Tumulty denied him an audience. Mr. Carter testified also that about $100,000 had been raised by the sugar growers of Hawaii and the United States for the expenses of their propaganda to convince Congress that placing sugar on the free list would destroy the industry.

The committee was told also by Mr. Carter that while the President had refused to see him as a representative of the sugar growers, he expected to see Mr. Wilson in an individual capacity before he left Washington.

The charge made by Senator-elect Broussard of Louisiana that the sugar growers had received full assurance that sugar would not be put on the free list in any Democratic Tariff bill, was reiterated to-day before the Senate Lobby Committee by Fred Irwin of Hilo, Hawaii. Mr. Irwin, like Mr. Broussard, was a member of the Committee on Resolutions that drafted the Democratic platform at Baltimore.

Mr. Irwin said that the membership of that committee in drafting the tariff plank certainly had no intention of declaring for free sugar. He agreed with Mr. Broussard in insisting that the expression in the plank against "injuring a legitimate industry" referred to sugar. Mr. Irwin said also that Chairman Underwood of the House Ways and Means Committee had told him that there would be no free sugar.

With those assurances, said Mr. Irwin, he returned to Hawaii and told his friends that protection for sugar would continue. Later, when it was learned that Mr. Underwood had yielded to the President and consented to the removal of all sugar tariffs in three years, the men who Mr. Irwin represented sent him back to Washington to do what he could against the free sugar provision.

A good deal of sparring marked the testimony of Jules Godchaux of Raceland, La., one of the representatives of the Louisiana sugar growers in Washington. Mr. Godchaux, like Mr. Irwin, insisted that the Democratic Party had promised that sugar would not be placed on the free list, but he was interrupted by members of the committee, particularly by Senator Reed, with admonitions not to go into that subject. Mr. Godchaux was persistent, however. He asserted that the sugar growers kept away from Washington on account of their reliance on the promise that they understood had been given, and it was only when they learned that the Underwood bill was to provide for free sugar that they came here to look after their own interests.

The testimony of Mr. Godchaux was interspersed with some lively colloquies. Senator Reed pressed him closely, and in asking one question stated what he understood was the purpose of the sugar men in sending representatives to Washington, and otherwise attempting to make the Democratic majority in Congress see their side of the case.

"Oh, he thinks he's testifying," interjected Senator Nelson, referring to Senator Reed.

Senator Reed protested that the remark of Senator Nelson was improper. "We should not turn this into a farce or a monkey show," he retorted.

"Then you'd better be careful," answered the Senator from Minnesota.

Other Louisiana and Hawaiian witnesses repeatedly said they had not received fair treatment from the President, and had been misled by others as to his purpose. Some of the sugar men frankly admitted that they constituted a "lobby," although they objected to the charge that any of their actions had been "insiduous" or in any way illegitimate or underhand. They acknowledged that comprehensive campaigns had been organized and carried out to create "back fires" on Senators and representatives from their own States, in the hope of winning their support to the anti-free sugar side.

WED AT MOTHER'S COFFIN.

Daughter Obeys Dying Mother's Wish—Funeral to Follow.

EAST ORANGE, N. J., June 11.—Standing beside the coffin in which her mother lay Miss Alice O. Hazzard of this city and Carl J. Ballard of Arlington were married this afternoon by the Rev. F. Creswick Todd, rector of the Episcopal Church of St. Andrew of South Orange. The wedding was at the Hazzard residence, 172 Sanford Street, in obedience to the dying wish of Mrs. Hazzard. It had been her hope to live to see her daughter married, but when a relapse in her sickness came last week and she felt that she could not live until the hour of the wedding she asked that the wedding might take place before her burial. She died Monday.

The Rev. Mr. Todd will officiate at Mrs. Hazzard's funeral to-morrow morning. Mrs. Hazzard had been ill for the past eight years. When her daughter told her that she intended to be married Mrs. Hazzard began to look forward eagerly to the day. She evinced as much joy as the prospective bride herself.

ORDERS PALISADES INQUIRY.

Governor Says His Aim Is "Necessary Proper Legislation."

ALBANY, June 11.—Gov. Sulzer to-day appointed John A. Hennessy the Executive Auditor, and Henry L. Stoddard and Ernest Harvier of New York Special Commissioners, to serve without compensation, in an investigation of the management and affairs of the Palisades Inter-State Commissioners. A statement from the Executive Chamber said:

"There seemed (at legislative hearing) to be irreconcilable differences between the Palisades Commission and the owners of certain property along the river front in Rockland County. There were also allegations that improper influences were being used by certain persons, and that the State eventually might have to pay a great sum of money for the Palisades improvement. It is the intent of Gov. Sulzer to get all the facts, so that people may know exactly what is involved, and so that necessary proper legislation may be had."

NEW SUBMARINE DOWN 36 HOURS

Six Men at Sea's Bottom—Smoked, Chatted, and Played Cards—Felt No Discomfort.

Special to The New York Times.

LOS ANGELES, June 11.—Promptly at 5 o'clock this afternoon the Cage submarine boat, which sank to the bottom of Long Beach Harbor Tuesday morning at 5 o'clock, rose to the surface, thus establishing a new world's record for submergence in submarines—a record of thirty-six hours, as against twenty-four made by the Government boat Octopus in 1907.

The six men in the new diver slowly crawled out of the top hatch, the inventor, Mr. Cage, first. Lined up on deck, the six heard the cheering of thousands and the shrill whistles of the many steamers and tugboats in the harbor. At this time moving-picture machines were active.

All six men said they were "in first-class shape, although sleepy." None had secured more than an hour's sleep since going to the bottom and all left at once for their homes to rest.

General Manager Guy Hoopengarner of the submarine company, who acted as telegraph operator, was on constant duty during the entire time, and to-day sent messages to President Wilson, Secretary of the Navy Daniels, many other notables, and several Eastern newspapers announcing the victory achieved by his company's boat. Cable and telegraphic connection with the Cage was maintained throughout.

"Never at any time," said Mr. Cage after he stepped on land, "was there the slightest fear for our safety. We played cards until we got sick of the game, then we smoked, told stories and tried to sleep, but it got awfully monotonous, and we were mightly glad when 5 o'clock came around this evening. I think we have set a record that will stand for some time."

The new boat differs from other types in having gasoline motors which, by a special exhaust device, are able to run while the vessel is submerged without polluting the air for the crew.

$10,000 AWAITS HIM IN PARIS

But Grandjean Must Get There by July 15 and the Walking Is Wet.

With a knapsack on his back, a hungry looking Frenchman who gave the name of Louis Grandjean approached Patrolman Barnbold, on post at Forty-first Street and Broadway, last night and explained that if he failed to reach Paris by July 15 he would lose the $10,000 stake put up by the Jockey Club in Paris as a wager that he could not visit every country in the world in ten years, always working his way, never being subsidized, and never accepting charity. He had filled the whole contract, he said, but he was penniless, the time was drawing near, and how was he going to reach Paris by July 15?

"You've got me," said the policeman cheerfully. "I'll bite. How are you going to get to Paris by July 15?"

"Why," said Grandjean, hopefully, "you are going to arrest me for vagrancy, and some kind Judge will order me deported. Once in Havre, the rest is easy."

In the Night Court Magistrate Krotel warned him that if he pleaded guilty he might be sentenced to the Workhouse for six months, which would interfere seriously with his getting to Paris by July 15. Grandjean could see that, so he pleaded not guilty and found himself discharged and no nearer Paris than before. This left him somewhat melancholy, but the police advised him to see the immigration authorities this morning on the chance that they might be willing to deport him as an undesirable person. Otherwise he may find the walking wet.

Grandjean passed through New York in 1908 and favored Mayor McClellan with a call at that time. Since then he has been all through this country, Canada, Japan, Australia, the Philippines, Panama, and northern South America, so he says. He landed in New York a week ago, his knapsack filled with interesting clippings all about himself, but with very little else. He has been working as a waiter here, but the tips have not been enough to pay his passage to Paris by July 15.

WIDENER BUYS MINT ARCADE

Pays $4,000,000, It's Said, in a Record Philadelphia Deal.

Special to The New York Times.

PHILADELPHIA, June 11.—P. A. B. Widener entered into a contract today with the Mint Realty Company for the purchase of the Mint Arcade property, Juniper and Chestnut Streets, the price to be paid being estimated at close to $4,000,000. This transaction is the largest individual sale ever closed in this city. The Mint Arcade occupies the site of the old Mint, which was sold by the Government ten years ago to a syndicate of investors for $2,000,000, passing to the Mint Realty Company, of which George H. Earle, Jr., is the principal stockholder.

Mr. Earle was not an original holder of stock in the company. He acquired a controlling interest six years ago. On the day on which title passed, the Pennsylvania Company for Insurance on Lives and Granting Annuities lent $2,000,000 on the property, the full amount of the purchase price agreed on ten years before.

The lot has a frontage of 152 feet on Chestnut Street, with a depth of 200 feet to South Penn Square, and is bounded on the east by the Wanamaker store and on the west by the Franklin Bank building. The purchasers will erect an office building on the site, with stores on the ground floor, the building to cost between $2,000,000 and $3,000,000, making the total investment not far short of $7,000,000.

The only sale in Philadelphia which approximated this transactions was that of the Lippincott mansion at the northeast corner of Broad and Walnut Streets, which was bought eight years ago by the Broad Street Realty Company for $2,625,000.

Buy your FIREWORKS EARLY at the same old original stand, 12 Park Place.—Adv.

CITY BANK OFFERS ITS IDLE MILLIONS

Surplus Piles Up to $28,000,000 and the Bank Reduces Its Call Loan Rate.

LONG STOOD AT 3 PER CENT.

Is Now Meeting the Market Rate, Which Is Lower—May Bring Down Time Rates Also.

Call money rates declined sharply yesterday on the Stock Exchange under the influence of large offerings of funds by the National City Bank, which put out loans as low as 2¼ per cent. and paved the way for a further decline to 1½ per cent. A few loans were made as low as that on Dec. 27, but not since March, 1912, had Wall Street had a large supply of call money at rates so low as yesterday. This development in the money market aroused widespread interest among bankers, for City Bank loans at 2¼ was a departure from a practice to which the bank had long adhered.

In common with some of the other large lenders of call money on Stock Exchange security the National City Bank had for months kept its call rate at 3 per cent. Other lenders had been accepting less. The effect of this was to pile up large surplus reserves at the larger banks. This has been particularly true of the National City Bank. Its statement at the close of last week showed that against deposits of $171,500,000 it held cash to the amount of $56,900,000. This was more than $14,000,000 in excess of the reserve required by law. The heavy liquidation in the stock market and other operations largely increased this surplus since the close of last week, and at the opening of business yesterday the surplus had doubled, compared with last week's average figures, standing at about $28,000,000.

The position of the National City Bank and other banking institutions which have maintained the 3 per cent. rate in the face of a general call money market somewhat under that figure has been that 3 per cent. is as low a rate as is remunerative in view of the fact that 2 per cent. interest is paid by the banks on a large part of their deposits. Keen interest was taken therefore in the changed attitude of the National City Bank. It was believed its rate of 2¼ per cent. yesterday was a forerunner of a reduction by it of standing loans today, perhaps to 2½ per cent., with the possibility of a further reduction later should similar conditions continue to prevail. Some other large lenders of call money, it was assumed, would probably make a similar change in their rates.

It was understood in the financial district that in taking this step the National City Bank was prompted by a desire to set at rest adverse inferences which were being drawn from its withholding so large an amount of money from the market and also to maintain the relationship between the volume of its time and of its call loans which it is the policy of the bank to observe. The fact that the bank was willing to adopt this course at the present time when a disposition has been shown to withhold funds, particularly from the time money market, was accepted as a practical expression of confidence in the soundness of the money market situation.

While directly affecting only call money, the change which the National City Bank made yesterday, it was thought in money market circles, would put leaders of money under incentive to put out time money a little more freely than they have been doing of late. The general marking down of rates on call loans would widen the margin between call and time money rates to such an extent that it was thought that instead of doing business at 2½ or possibly 2 per cent on call, lenders would use more of their money in time loans. As high as 5 per cent. was being paid yesterday for ninety day loans, and as much as 6 per cent. for longer periods.

The call loans of the institutions which have been holding their rate at 3 per cent. closely approximate one-half of all the call loans made by New York institutions.

In a sense the decision of the National City Bank to lend out a large part of the idle cash which has accumulated in its vaults while it has been holding its call rate at 3 per cent. is equivalent in its effect to the importation of a similar amount of gold. Just so much money which has not been in use here is added to the available supply.

MORE MONEY FOR SUBWAYS.

Controller Discovers $2,383,000 Appropriated and Never Spent.

Controller Prendergast discovered yesterday that the city was in the position to apply $2,383,000 to the new subway expenditures from unexpected sources. Premiums to the amount of $1,739,000 were realized on the sale of the $53,000,000 of city bonds issued under Subway Contract 1 for the construction of the present Subway to a block or two below Brooklyn Bridge, and this money has not been used. Then out of the appropriation for changes in the Interborough Subway at Ninety-sixth Street there has been recorded on the books of the city an unexpended balance of $644,000.

While this money was appropriated it remained unspent, and yesterday it was turned over to the general funds of the city.

The Public Service Commission approved yesterday afternoon a request to the Board of Estimate to transfer $152,764 of the $173,861 balance still unexpended on changes on the Interborough line at Fulton Street and Flatbush Avenue, Brooklyn, to general work on Subway Contract 2, which covers the present subway from a little below Brooklyn Bridge to Atlantic Avenue.

The Commission also approved a request to the Board of Estimate to supply it with $1,000,000 for the purchase of subway real estate, one half for the Interborough, and one-half for the B. R. T. As the Board of Estimate is about to adjourn for the Summer, this money is asked for to meet such requirements as may arise from time to time.

DON'T NEED IT, SAY BANKERS

Local Financial Men Surprised at McAdoo's Statement.

Bankers who could be reached last night said there certainly was nothing in the country's money situation at the present time to cause the banks to seek emergency currency. Those who would comment on the statement of Secretary McAdoo said they were at a loss to explain his reason for assuring the banks just now that they could call for a share of the emergency issue if there was need of it.

"I cannot understand why Mr. McAdoo felt moved to call the attention of the banks to the provision of the Aldrich-Vreeland act, which has never yet been put into operation," said the head of one of the largest Wall Street banks, "for there is a plethora of currency out just now. Instead of signs of a shortage there are indications of a superabundance of the circulating medium.

"The reserves of the New York banks have been increasing rapidly through the return of money from the interior. The surplus is now much larger than it was some weeks ago, and that, too, in spite of the fact that the New York banks have had to meet foreign demands for gold to an amount well in excess of $50,000,000 since the begining of the year.

"There is no lack of money for circulation. So rapidly has cash been piling up here that the call money market has been brought to a condition of greater ease than has prevailed in much over a year. If there was a scarcity of currency would call money be loaning to-day at 1½ per cent.?"

CORESPONDENT M. P. QUITS.

Crawshay Williams, Named in Carr Gomm Case, Resigns Seat.

By Marconi Transatlantic Wireless Telegraph to The New York Times.

LONDON, June 11.—Should the appearance of a man in a divorce case interfere with his political career? This is the question revived by Eliot Crawshay Williams, who has resigned his seat as a Liberal Member of Parliament for Leicester. He is named as a corespondent in the divorce petition brought by Hibert Carr Gomm, another Liberal M. P.

In a farewell letter to his constituents Mr. Williams says:

"It is perhaps a pity that circumstances, which do nothing to impair my political capacity, should be able to interfere with my political activity; but I am aware of the state of feeling prevalent in this country on these matters, and I should be the last to wish to force my services on a constituency after it has ceased to desire them."

GIRL HEADS CORPORATION.

Miss Painter Elected President in Dead Father's Place.

JACKSONVILLE, June 11.—Miss Okle Painter, daughter of E. O. Painter, the wealthy fertilizer man, who met death in the St. John's River May 22, was elected to-day by the stockholders to succeed her father as President of the fertilizer company bearing his name.

Mr. Painter carried $1,178,000 life insurance. A chemist connected with Johns Hopkins Hospital is making an examination of his vital organs to determine whether death was caused by drowning or poison.

BROOM LESSONS FOR MEN.

Chicago Will Teach White Wings to Sweep Streets Deftly.

CHICAGO, June 11.—There are twenty-nine ways of handling a broom, but there is only one correct way, and this will be taught in a school for the men who sweep Chicago's streets, according to a plan recommended yesterday by the Technical Board of the Bureau of Streets. The experts state that the greatest efficiency of the "White Wings" can be obtained only by such an institution, wherein shall be taught the most practical way of utilizing tools and machines, and the theory of scientific street cleaning.

The board calls attention to the many ways of using a broom as an example of the need of system. As part of the plan to make Chicago a spotless town, the board would attire the sweepers in white duck uniforms, to be laundered daily.

DIRIGIBLE IS WRECKED.

Goodale's Engine Fails and Balloon Plunges Downward.

Frank Goodale was giving an exhibition of dips and glides in a dirigible over Palisade Park about 5:30 o'clock yesterday afternoon when the spectators saw the dirigible start stern foremost downward. Goodale had been describing a figure eight when his engine stopped and the weight of the motor caused the dirigible to shoot toward the earth.

Goodale scrambled quickly to the bow, hoping to counterbalance the weight of the motor. He was only partially successful, however, and the cigar-shaped bag, rapidly descending, was driven before a west wind toward the edge of the Palisades. Just at the top of the cliff the balloon struck a trolley pole, which tore through the bag, anchoring it there. The bow swung around and hit the ground, wrecking the framework.

Goodale, entangled in the maze of the twisted rods, was obliged to wait, helpless, for ten minutes before his assistants reached the place. The rescuers found him unhurt.

$15,000 COW BARN DE LUXE.

Electric Lights and Running Water for F. D. Underwood's Stock.

Special to The New York Times.

MILWAUKEE, June 11.—A $15,000 cow barn, finished in white enamel and fireproof, is the latest hobby of President Frederick D. Underwood of the Erie Railroad at his Wauwatosa (Wis.) Summer home. The barn has been built as the home of nine imported cows. There is a shaded electric light at the head of each manger. A tank filled with running water provides a place for bossy to quency her thirst at any time she chooses. The water will be furnished at the right temperature.

The building is of brick, with a roof of asbestos. The interior is finished in white enamel, including the walls and stalls, and the floor is of white tile. The interior is decorated in bronze, and on a bronze plate at each stall will be engraved the name of the cow.

Mr. Underwood's $35,000 bungalow is near the barn, which was erected upon the advice of a woman member of the State Fair Board. She plans to bring farmers to the property each year to illustrate the advantage of fine homes for milch cows.

TREASURY OFFERS EMERGENCY NOTES

Secretary McAdoo Announces Readiness to Issue Circulation Under Aldrich-Vreeland Act.

NOBODY HAS ASKED FOR IT

But McAdoo Says He Will Issue It to Any Bank That Applies and Qualifies—Limited to $500,000,000.

Special to The New York Times.

WASHINGTON, June 11.—To assure the country that the Federal Administration stood ready to give all the assistance within its authority to ease the financial situation should any emergency arise, the Secretary of the Treasury announced to-night that he would not hesitate to issue emergency currency up to the legal limit to National banks or currency associations making application to him. The authority for issuing emergency currency is found in the so-called Aldrich-Vreeland act, which has never been put into operation although it has been on the statute books for five years.

The amount of additional national bank notes that may be put in circulation under the terms of the act is $500,000,000. Notes to that limit have been printed and are in the vaults of the Treasury ready for an emergency. Here is the statement which the Secretary of the Treasury gave out:

> Secretary McAdoo was asked to-day if any applications had been received by the Government from national banks or currency associations for the issuance of currency under the provisions of the Aldrich-Vreeland bill of May 30, 1908. He replied that no such applications had been received.
>
> The Secretary said that the Aldrich-Vreeland act, passed five years ago, authorizes the Secretary of the Treasury to issue additional currency to national banks and currency associations upon the security of State and municipal bonds as well as Government, and also, under certain conditions, the currency associations, on high-class short-timed commercial paper as well as on Government, State, and municipal bonds.
>
> In accordance with the act, the Secretary of the Treasury has actually in hand $500,000,000 in new national bank notes, which can be issued immediately to any national banks or currency associations applying therefor and complying with the provisions of the act.
>
> The Secretary said that he would not hesitate to issue currency to nay banks making application and qualifying under the act.
>
> The Secretary explained that the new currency is, of course, exactly like existing national bank notes, and that if such currency should be issued there is nothing in the notes or in the manner of their delivery to indicate that they are special currency issued under the Aldrich-Vreeland act.
>
> National currency associations have been organized in various parts of the country, from Massachusetts to California, including the large cities of New York, Chicago, St. Louis, and others, and are now qualified to take the benefits of the act. So that the National banks and these currency associations, upon compliance with the act, may quickly receive additional currency to the extent of $500,000,000, if they require it, upon application to the Treasury Department.
>
> The Aldrich-Vreeland act expires in June, 1914.

Wilson Watching Wall Street.

The only obtainable explanation of Mr. McAdoo's purpose in making this statement is that it is intended to satisfy the bankers and the country generally that there need be no apprehension that the Wilson Administration will not do its utmost to furnish whatever aid may be required to overcome any financial embarrassment that may develop. It is known that President Wilson and Secretay McAdoo have been watching the current financial conditions in New York closely and have a lively appreciation of the situation. Mr. McAdoo's statement may be taken as proof of the President's willingness to use every means at his disposal to restore a better state of financial affairs should such a course become necessary.

There is reason to believe that the slump in Wall Street, which began before the announcement of Attorney General McReynolds's plan to impose a "progressive excise tax" on the output of tobacco companies, but became worse after the McReynolds plan had been made known, gave some concern to the President and his advisers. Whatever may have been the view of the Administration officials concerning the decision of the United States Supreme Court in the Minnesota rate case, there was evidence that some of them were apprehensive of its effect on finacial conditions and feared that it might help to develop a situation that would be detrimental to the Administration's political fortunes.

Mr. McAdoo's announcement is construed as an assurance to the bankers that if they regard conditions such as to justify drawing on the Treasury for the emergency notes that are piled in its vaults he will be glad to comply with their desires. He leaves it to them to determine whether the situation demands such an issue. Mr. McAdoo made this obvious in this sentence of his statement:

"The Secretary said that he would not hesitate to issue currency to any banks making application and qualifying under the act."

Last Autumn, when the crop movement was in progress, and a condition of financial stringency prevailed in New York, Franklin MacVeagh, than Secretary of the Treasury, opposed unofficial suggestions that an issue of emergency currency under the Aldrich-Vreeland act was necessary. Mr. MacVeagh believed that if the emergency currency was issued much of it would be used in a speculative market, and he indicated that he would not be a party to any such purpose. As a matter of fact, however, there were no formal applications made by any national banks or currency associations at that time. Both the banks and the currency associations are chary of drawing out any of the emergency currency for issue for the reason that this currency is taxed in such a way as to make its circulation burdensome.

Act Five Years Old.

The Aldrich-Vreeland measure became a law on May 30, 1908. Immediately before the convening of Congress in December, 1907, Nelson W. Aldrich, then a Senator from Rhode Island and Chairman of the Committee on Finance, began drafting a banking and currency measure intended only to enable the Government to assist in tiding over stringencies in the money market.

In presenting the bill Mr. Aldrich made it plain that it was intended only as a stop-gap, and this view was adopted by Congress in accepting a provision of the bill that it should expire on June 30, 1914.

The Aldrich-Vreeland act provides that National Banking Associations, each having an unimpaired capital and a surplus of not less than 20 per cent. and an aggregate capital and surplus of at least $5,000,000, may form voluntary associations to be designated as National Currency Associations. However than ten banks may compose one of these associations. The associations must be incorporated. Not more than one currency association may be formed in any city, and the several banks composing each association must be situated in a territory composed of a State or part of a State or contiguous parts of one or more States.

In order to obtain additional, or emergency circulation, any bank belonging to a currency association, having circulating notes outstanding secured by United States bonds to an amount not less than 40 per cent. of its capital stock, and which has its capital unimpaired, and a surplus of not less than 20 per cent., may deposit with the association, in trust for the United States, any securities, including commercial paper, held by a National banking association. The officers of the association may then, in behalf of such bank, make application to the Controller of the Currency for additional circulating notes to an amount not exceeding 75 per cent. of the cash value of the securities, or commercial paper deposited.

Duty of Controller.

"The Controller of the Currency," the act reads, "shall immediately transmit such application to the Secretary of the Treasury with such recommendation as he thinks proper, and if, in the judgment of the Secretary of the Treasury, business conditions in the locality demand additional circulation, and if he be satisfied with the character and value of the securities proposed and that a lien in favor of the United States on the securities so deposited and on the assets of the banks composing the association shall be amply sufficient for the protection of the United States he may direct an issue of additional circulating notes to the association on behalf of such bank to an amount in his discretion, not, however, exceeping 75 per centum of the cash value of the securities so deposited."

This section contains a proviso that if State, city, town, county, or other municipal bonds of a character described in the act are deposited circulating notes may be issued to the extent of not more than 90 per cent. of the market value of such bonds. It is provided also that no national banking association shall be authorized, in any event, to issue circulating notes based on commercial paper in excess of 30 per cent. of its unimpaired capital and surplus. The commercial paper must represent actual commercial transactions and bear the names of at least two responsible persons and have not more than four months to run.

The securities, other than those of the United States, which may be accepted for the issue of emergency currency, are bonds or other interest-bearing obligations of any State, or any legally authorized bonds issued by any city, town, county, or other legally constituted municipality or district which has been in existence for ten years and has not defaulted in the payment of principle or interest of its funded debt for ten years prior to the deposit of its bonds with the Treasury, and whose net funded indebtedness does not exceed 10 per cent of the valuation of its taxable property.

Circulating notes containing the names of all the national banks in the country have been printed and are in the Treasury vaults. The amount printed for each national bank equals 50 per cent. of the capital stock of the bank. The printed notes are registered and countersigned, and in each case need only the signatures of the President and the cashier of a national bank to make them available for circulation.

Secretary McAdoo had little to add to his statement. He said that his only reason for issuing it was that he desired to remove any uncertainty there might be in the minds of bankers as to what the Treasury Department would do if they made application for the issuance of additional circulating notes under the terms of the Aldrich-Vreeland act. The question had been asked, he said, and he had simply answered it. It was evident from Mr. McAdoo's remarks that the question had not come from any National bank. Mr. McAdoo said that there had been no application to the Treasury Department for the issuance of any emergency currency.

SUBURBS CAN'T FORM BANKS.

Illegal to Consider Them Apart from Their Cities, Says McReynolds.

WASHINGTON, June 11.—Suburbs of big cities in future will be unable to organize small National banks with capital of $25,000 or $50,000. Attorney General McReynolds has rendered an opinion to the Treasury Department holding that it is not lawful under the National Bank act to consider suburbs as separate places from the cities within whose corporate boundaries they lie, and that if a city has a population of more than 50,000, the minimum capital for its National banks, whether in the city proper or in the suburbs, must be $200,000.

This will result in a complete reversal of the previous policy of the Government, and, it is stated, will likely cause suburban towns of big cities to organize only State banks. The question arose over applications for the organization of three National banks of $25,000 capital in the suburbs of Chicago.

Many National banks of $25,000 or $50,000 capital have been organized in the suburbs of New York City and Chicago. It is not expected that the Treasury Department will make the opinion retroactive and disturb the charters of these institutions.

MRS. WOODFORD A WITNESS.

Tells at Inquest How Automobile She Drove Killed Steinhauser.

Special to The New York Times.

BRIDGEPORT, June 11.—Mrs. Isabel H. Woodford, widow of Gen. Stewart L. Woodford, appeared before Coroner J. J. Phelan this evening and gave testimony regarding the accident last Thursday when the automobile she was driving struck and killed William Steinhauser in Fairfield. She declared that Steinhauser became excited and dodged back and forth in front of the machine.

Steinhauser was standing in the street to board a trolley car that was following Mrs. Woodford's automobile. Mrs. Woodford testified that she was driving her car at a speed of not more than ten miles an hour. She saw the man in the roadway and tried to avoid him, she said, but failed owing to his dodging.

She was closely cross-examined by the Coroner, but her testimony was not disturbed. She testified that she had been operating an automobile almost daily since last September, and showed familiarity with the technique. At the time Steinhauser was struck, she said, she was pulling hard on the emergency brake.

William J. Browne, her chauffeur, who instructed Mrs. Woodford as a driver, gave similar testimony. The inquest was not concluded.

THE ONLY MATERIAL

USED IN

GILBEY'S
"INVALID" PORT

Four pounds of
luscious grapes
in every bottle

AN IDEAL TONIC

A Delicious After-Dinner Wine

IMPORTED IN BOTTLE.

For Sale at
PARK & TILFORD,
ACKER, MERRALL & CONDIT CO.,
and all other Stores which sell the
BEST WINES.

DRUMHEAD LAW RULED COAL CAMPS

West Virginia Militia Officers Describe Star-Chamber Trials of Miners.

ALL CIVIL COURTS IGNORED

Senators Satisfied Citizens Were Convicted in Violation of Federal Constitution.

CHARLESTON, June 11.—War time rule in the coal strike regions of West Virginia was described before the Senate Mine Investigation Committee here to-day, and after three military officers had testified the committee expressed itself satisfied as to the truth of the charge that "citizens of West Virginia had been tried and convicted in violation of the Constitution and laws of the United States."

Two members of the Military Committee, which at three different times had assumed absolute dominion over some 150 square miles of West Virginia territory, testified this afternoon. They were Capt. Charles R. Morgan, a lawyer, and Major James M. Pratt, who was President of the second military court which took charge of the strike district. Both told the committee that the military trials were conducted without regard to the civil laws of the State; that they arrested, arraigned, tried, and convicted offenders in the strike zone without recourse to the civil courts and that they imposed sentences without regard to the limitations imposed by the statutes of West Virginia.

"We considered the entire strike district was in a state of actual warfare," said Capt. Morgan with soldierly frankness, "and we acted according to the procedure of the United States Army in time of war."

"You believed the Constitution had been suspended," demanded Senator Borah.

"Yes, Sir," replied the militia officer.

Capt. Morgan said the military commission believed its authority was unlimited under the order issued by Gov. Glasscock.

Heavy Sentences Imposed.

A dozen pictures of men clad in prison clothing, and with their heads shaved, were identified by Major Pratt as men who had been sentenced by the Military Commission and sent to jail. One was sentenced to seven and a half years for perjury. Several others were sentenced to four and five year terms for "interfering with officers."

"Was there any indictment or other civil process presented against these men?" asked Senator Borah.

"No," answered Major Pratt, "they were arraigned on charges and specifications prepared by the Judge Advocate General."

Senator Martine brought out the fact that after the Military Commission had heard the testimony in a case it went into secret session, drew up sealed findings after the manner of a verdict, and sent them to the Governor.

"Then the poor devil did not know what you had done with him until he was gobbled up and carted away to the penitentiary?" suggested the New Jersey Senator.

"That's right," answered Capt. Morgan.

It was developed that as many as forty-nine accused men were tried at one time by the commission.

"There was no opportunity for a man to get a new trial on the discovery of new evidence, no opportunity to give bail, no possibility of a stay of execution, your decision was first, last and final?" suggested Frank S. Monnet, attorney for the miners.

"Yes," said Capt. Morgan.

"If you had sentenced a man to death there was no way of stopping the execution if the Governor approved it?" asked Senator Borah.

"We did not contemplate imposing death sentence," replied the witness.

Enough, Says Borah.

"I think the committee has about ample testimony on this branch of the inquiry," remarked Senator Borah. "The statement of facts seem full and complete."

To-night Senator Borah questioned witnesses regarding peonage in the Paint Creek and Cabin Creek sections. A hundred brawny miners came in from the hills to-day, and the attorneys for the mine workers weeded out the witnesses they wanted to call in connection with this branch of the inquiry.

Following to-day's speedy work the committee decided to divide up the inquiry to-morrow, allowing Senator Borah to proceed alone with his peonage investigation and probably have Senator Kenyon begin an individual inquiry into general conditions in the strike zone, while the remainder of the committee covered the other branches of the inquiry.

Adjt. Gen. Charles D. Elliott told in graphic fashion of battles fought between mine guards and strikers at Mucklow and Holly Grove, in the Paint Creek section. He told of armored trains carrying machine guns that swept through the strike district and related stories of men ambushed and shot down. He said the State troops captured six machine guns capable of firing 150 shots a minute, and 120,000 rounds of ammunition. He identified photographs of a sheet iron fort built by mine guards at Mucklow, and told of the capture of hundreds of guns. Many of them, he said, were hidden in hollow trees and mountain caves after the militia took charge of the strike district.

Trains held up, mine tipples burned, pitched battles between mine guards and miners were all detailed by Gen. Elliott.

"All of these affairs were between mine guards and strikers," said the General. "The militia had nothing to do with them, and I know of them only through information brought to me by both sides."

Courts Were Ignored.

Ex-Representative Joseph H. Gaines told the committee how the civil authority had been superseded by the military forces. Mr. Gaines detailed to the committee the judicial institutions of West Virginia, showing that three courts, the Courts of the Justice of the Peace, the Intermediate Court, and the Circuit Court, had jurisdiction over all offenses committed in the strike zone.

He said that throughout the period when the military tribunal was in charge of the strike district these courts were open and were conducting their business.

"Then there was no reason why those men arrested in the strike zone could not have been brought to Charleston or taken before any Justice of the Peace in Kanawha County and tried?" asked Senator Swanson.

"None that I can see," answered Mr. Gaines.

In the crowded room sat a gray-haired, stout old woman with sparkling gray eyes snapping from beneath heavy brows, who watched every witness closely. She was "Mother" Jones, leader of the striking miners, but lately come from the "bull pen" of the military court, and she directed the questioning of several of the witnesses and will testify herself before the inquiry ends.

"Isn't it a fact that the military authorities have acted in close harmony with the coal operators throughout this entire controversy?" Gen. Elliott was asked.

"The fact is that we often had interviews with coal operators and their counsel, but we also worked with the miners' officials," answered the General.

He personally made an investigation of charges of peonage in the Paint Creek district, he said, and found nothing to support the charges.

The documents produced by Gen. Elliott showed fifty-one men sentenced by the military court. Private F. L. Long, tried for the murder of Ira Ridd, was acquitted by the court. Robert Hartigan, a mine guard, charged with doing police duty as a non-resident of the State, was sentenced twice according to the list, each time to pay a fine of $500 and to serve six months in prison. Other sentences shown by the list were:

For intimidation of workmen, thirty-two prisoners, six months each.

Carrying concealed weapons, two prisoners, one day; five prisoners, six months; one prisoner, $1,000 fine and one year; one prisoner, one year.

Carrying steel knuckles, one prisoner, fined $50.

Unlawful stabbing, two prisoners, one year.

False statement to officers, one prisoner, thirty days.

Disorderly conduct, one prisoner, three months.

Larceny, one prisoner, $10 fine and ten days.

Gen. Elliott said he had no record of the proceedings of the military courts established under the second and third declarations of martial law. These, he said, he believed were in the possession of Gov. Hatfield. The General said that at one time he had 1,000 men in the field, practically the entire militia organization of the State.

"Was there any state of insurrection in the strike zone prior to the declaration of martial law?" asked Mr. Belcher, counsel for the miners.

"The Governor evidently thought there was," said Gen. Elliott, "who said he had information to the effect that miners and their friends had armed themselves to resist the militia."

Gen. Elliott said that Representative S. B. Davis, formerly County Prosecutor, had told Gov. Glasscock that he could not induce the courts to subdue the riotous conditions. This, he said, was one of the reasons why the Governor declared martial law.

After the first martial law period ended, Gen. Elliott said, members of the State militia, officers and men, were employed by the coal operators to act as watchmen or "mine guards." They remained as guards, he said, even after martial law was again declared, and the troops again took charge of the field.

Cross-examined by E. W. Knight, attorney for the operators, Gen. Elliott said he had been informed that just before the first declaration of martial law bodies of armed miners were parading up and down Paint Creek. He had been informed that two watchmen were shot from ambush. Guards who endeavored to recover Stringer's body had been driven back by rifle fire, he said. This was on July 25, 1912. The next day an attack on the village of Mucklow had been made by several bodies of men, firing from the hills about the town.

It was immediately after the battle of Mucklow that the troops were sent into the Paint Creek field.

Gen. Elliott said that the declaration of martial law was urged by the strikers and the United Mine Workers' officials, while the coal operators protested both to him and to the Governor against the issuing of the proclamation.

The committee to-day planned to make a flying trip into the strike territory. A special train will take the Senators through the Paint and Cabin Creeks coal fields.

PEARYS SAIL FOR AMERICA.

Discoverer Escorted to Cherbourg by a French Admiral.

Special Cable to THE NEW YORK TIMES.

PARIS, June 11.—Admiral Peary, accompanied by his wife and children, left Cherbourg for New York to-night aboard the steamship Kaiser Wilhelm II. Admiral Lecammellier, delegated by the Maritime Prefect, attended Admiral Peary and wished him bon voyage.

Mrs. Peary and the children earlier in the day were received in the American Embassy by the Ambassador.

CALLS UNIONISTS TO ARMS.

Lord Willoughby de Broke Asks Support for Ulster Rebellion.

LONDON, June 11.—Lord Willoughby de Broke, Chairman of the British League for the Support of Ulster and the Union, has issued a lurid appeal for volunteers to join the league and "make ready to stand in the trenches with those who are going to defend our common inheritance."

The appeal says that the league has a hundred agents in different parts of Great Britain, engaged in organizing their fellow-countrymen, who are prepared "to reinforce Ulstermen in armed resistance against the tyranny of the Government."

King George Bars Sunday Travel.

By Marconi Transatlantic Wireless Telegraph to The New York Times.

LONDON, June 11.—The Dean of Canterbury in a recent speech said he had heard that the King made it a rule never to travel on Sunday unless it was absolutely necessary. A religious newspaper thereupon wrote to the King's private secretary, asking if the report was true, and received an affirmative reply.

MARCONI SPEEDS UP WIRELESS MESSAGES

Inventor Says New Station at Belmar Will Handle Sixty Words a Minute.

COMES HERE TO INSPECT IT

Also as a Witness in His Company's Suit Against Signaling Company for Infringement.

Guglielmo Marconi, the inventor of wireless telegraphy, arrived here yesterday on the White Star liner Olympic to inspect the new transatlantic wireless station being constructed at Belmar, N. J., and also to give evidence in the suit of the Marconi Company against the National Electric Signaling Company for infringing upon its patents. This is the first visit paid by Mr. Marconi to America since he met with the automobile accident, as a result of which he lost an eye.

Speaking of the new station at Belmar, which is to be opened in the Fall, Mr. Marconi said that it would not be used as part of the chain of wireless stations around the world.

"We intend to send all messages for the United States only through Belmar, which will be the longest sending station in this country," he said. "The distance from there to Carnavon in Wales is 3,000 miles. Glace Bay station, which I am going to look at before I return to London, will be reserved for Canadian and Pacific wireless messages.

"By the new route from Carnavon to Belmar the speed of messages will be increased from thirty to sixty words a minute, which will be a great improvement in the service for commercial transatlantic messages."

Asked about the upset in London over Marconi shares, the inventor said it had been a most regrettable business and had done a great deal of harm all around, but that he still believed his company would get the contract from the British Government.

"Cecil Chesterton, the editor," he said, "who was sued for criminal libel by Godfrey Isaacs, Chairman of the Marconi Company, was fined $500, and had to pay the costs of the action, was regarded by the people of London as a fool. The remarks he made about Mr. Isaacs in his paper were of the most puerile character."

Mr. Marconi is accompanied by his wife. They are staying at the Holland House. The inventor said he expected to leave in two weeks for England if he could get his affairs in shape to do so by that time.

The case against the National Electric Signaling Company comes up next Monday in the United States Circuit Court. The company controls what is known as the Fessenden system, which Mr. Marconi contends is an infringement of his patents.

MARCONI REPORT TO-MORROW.

Will Probably Call Ministers' Conduct "Indiscreet, but Not Corrupt."

LONDON, Thursday, June 12.—The Parliamentary Committee which has had under investigation the matter of the Government wireless contract has prepared its report, which will be published on June 13.

According to The Daily Telegraph, after the report of the Unionist members of the committee had been negatived by the Radical majority, a struggle ensued over the Chairman's draft and what is known as the Falconer-Booth draft. It is believed that the Chairman's report describes the conduct of the Ministers as "indiscreet, but not corrupt," but it is understood that the Falconer-Booth group wished even this mild criticism eliminated.

The committee yesterday received a cablegram from Lord Murray at Elibank, who is now at Quito, saying that as chief whip of the Liberal Party he had bought 3,000 American Marconi shares, which he still held. The fact of the purchase was revealed during the evidence given on Tuesday at the sittings of the committee.

Despite business obligations at Quito, Lord Murray announces his willingness to return to London at once if further evidence is required of him.

DEGREE FOR SARGENT.

American Painter Becomes an Honorary Doctor of Cambridge.

By Marconi Transatlantic Wireless Telegraph to The New York Times.

LONDON, June 11.—Cambridge University conferred the honorary degree of Doctor of Laws on John S. Sargent, the American Academician, this afternoon.

The Public Orator, Sir John Sandys, in introducing Mr. Sargent in Latin, said that in his famous portraits his genius had given a new immortality to many a famous man and many a noble woman.

"Life for many ages would thus be the lot of his famous master Carolus Duran," Sir John added, "and of those honorary Doctors of the University of Cambridge, Francis Penrose, Lord Russell of Killowen, Joseph Chamberlain, and Mr. Roosevelt."

The Public Orator also alluded to the artist's admirable groups of "The Three Sisters," to his "Carnation, Lily, and Lily Rose" and to "The Pageant of Religion," in the Public Library at Boston.

Sir John Sandys concluded by applying to Mr. Sargent Lowell's saying of Emerson, "the many cannot miss his meaning, and only the few can find it. It is the open secret of true genius."

In the mediaeval and modern languages tripos of Cambridge University, the lists of which were published to-day, eight women and only six men gained first-class honors. Eleven men and twenty-four women passed in class 2, and thirteen men and eight women in class 3. In the moral sciences tripos, part 2, only two men were in the first class.

MRS. PRATT WEDS A PRINCE.

American Becomes Bride of Alexis Karageorgevitch in Paris.

By Marconi Transatlantic Wireless Telegraph to The New York Times.

PARIS, June 11.—A wedding which created the deepest interest in the American colony took place at the Russian Church here to-day when Prince Alexis Karageorgevitch married Mrs. Huger Pratt, an American.

The church was beautifully decorated with flowers and palms. The service was fully choral. The witnesses for the bride were the American Ambassador, Myron T. Herrick, and Mr. Chadwick, Mayor of Cleveland. Acting in the same capacity for the bridegroom were Prince Arsène Karageorgevitch and Comte de la Riboisière.

The wedding was solemnized in strict privacy, only relatives and a few friends being present. The civil ceremony first took place in the Eighth Arrondissement, the wedding party afterward proceeding direct to the church.

The Prince and Princess left for their honeymoon later in the day. It will take the form of a short motor tour in the south of France.

BEAUPRE'S LIBELER LET OFF

Cuban House Pigeonholes Case Against Congressman Soto.

Special Cable to THE NEW YORK TIMES.

HAVANA, June 11.—Oscar Soto, Congressman and editor, who recently libeled Minister Beaupre, brought up his case in the House this afternoon, inquiring the status of the court's demand that he be prosecuted.

The Chairman of the committee to whom the report had been referred stated that the House had adopted the same plan regarding the demand for Congressman Soto's prosecution as in all other cases, which was equivalent to saying it had been pigeonholed.

TO INVESTIGATE ACTS OF SULZER

Continued from Page 1.

sentees will be brought in under arrest, that there will be locked doors in both Senate and Assembly to shut the members in.

Not only the Direct Nominations bill, but also what the leaders characterize as "the Governor's proposal to raid the State sinking funds to the tune of millions," in order to avert a direct tax and make a good showing for the Sulzer administration, is declared to be doomed to defeat. The Governor has indicated that he will ask the Legislature to give him the necessary power to drain the sinking funds.

According to the legislative leaders who have canvassed their respective flocks throughout the State since the Governor opened his direct nominations campaign, his "appeals to the people" have made little impression even in sections where the sentiment for direct primaries was strong when Gov. Hughes advocated that reform.

Two additional votes for the bill in the Senate, that of Senator Emerson of Warren and that of Senator Peckham of Oneida, are all the leaders will concede. This would give the Governor a total of 10 votes in the Senate—16 short of the required majority. In the Assembly, where the bill was 29 votes short of a majority at the regular session, it is admitted that it may have from 6 to 10 votes more at the extra session. This would mean its defeat in the Assembly, too.

Following the secret meeting of the Governor's war board here yesterday, rumors are abroad that earnest representations were made by several members regarding the advisability of retaining the State Convention or some medium of nomination for elective State offices akin to the State Convention—possibly a State Committee of 150. It is also said that while the Governor did not commit himself to any radical change in his Simon Pure State-wide direct primaries scheme, some of his advisers would not be surprised if some proposal for a compromise were to come from the Governor.

ROOSEVELT WITH SULZER.

Speaks at Rochester, Where Governor Renews Threats.

Special to The New York Times.

ROCHESTER, June 11.—Almost 8,000 persons crowded the largest auditorium in the city and the two biggest theatres to-night to hear Col. Theodore Roosevelt and Gov. William Sulzer, with other Progressives and Democrats, advocate the Governor's primary reform measures. Col. Roosevelt, in Convention Hall, said he would not have made the direct primary measure as the Governor did had he been making it, but that as he was not making it he would support the Governor in his effort, since, as Lincoln said, "If you can't get the best, get the best possible."

In the latter part of his Convention Hall address Col. Roosevelt suggested two amendments to the Governor's bill—one which he had not suggested before.

"I should like to see in the first place," he said, "a change that would permit us to put up as party officials not only men but also women. I don't see that any one has a right to object to that, because we don't have to put them up. For example, in my efforts for a workmen's compensation bill, a minimum wage, the prohibition of child labor, the limitation of the hours of labor for women in industry, among the persons whom I consult in trying to get them through there are as many women as men—women like Jane Addams, Mary Anton, and Miss Kellar.

"If we have a constitutional convention I should want to see the constitution explicitly provide in such a way as to permit us to pass legislation on these subjects, and I should like to see the convention in close touch with women of this character. If they are good enough to stand in the lobby and tell the men how to vote, they are good enough to go inside and vote."

In opening his address the Colonel said:

"It had not been my purpose to speak on any occasion this year, but I felt that the contest in which we are now engaged was one that so emphatically appealed to every man that, as a good citizen, I should be derelict in my duty if I didn't take part in the fight. I have come here to-night to uphold Gov. Sulzer in the fight he is making for a State-wide direct primary, because I feel that fight supports the foundations of American citizenship.

"I have told you that I should like to see certain amendments in the Governor's bill. I have also told you that whether those amendments were made or not I should support the bill, because it would make the greatest stride forward to general popular government under the lead of Gov. Sulzer."

When Gov. Sulzer took the platform in Convention Hall he said:

"It is very grateful to me to have the support of one of the greatest of Americans, my friend, Col. Theodore Roosevelt."

The Governor's address was a repetition of his arguments in behalf of his direct primary bill. Again he threatened the party leaders with popular vengeance if they failed to have the legislators pass the measure.

Besides the Governor and the Colonel, speakers at the three meetings were State Senator Frederick M. Davenport, Charles M. Bulger of Oswego, and Regis H. Post, ex-Governor of Porto Rico.

Col. Roosevelt was the guest on his arrival at noon of 500 Progressives at a luncheon in the Powers Hotel. Afterward he was the guest at dinner of Charles Stern, Treasurer of the Monroe County Progressive Committee. He went for the night to the home of Mr. Stern and to-morrow will go east.

Gov. Sulzer was met at the station by the Monroe County Democratic Committee, a reception committee, and Troop H, Rochester's cavalry organization. Mr. Sulzer was photographed, rode in a parade, held a reception at a hotel, and before going out to dinner was initiated into the Loyal Order of Moose by the degree team of Rochester Lodge. Fred D. Lamb, Secretary of the Railroad Y. M. C. A., had the distinction of "going through with the Governor." Mr. Sulzer was the dinner guest of Chairman George E. Noeth of the Democratic County Committee.

ASSAILS THE SULZER BILL.

Barnes Says Political Parties Never Were So Essential.

William Barnes, Jr., Chairman of the Republican State Committee, spoke in opposition to the Sulzer Direct Primary bill last night at the West Side Independent Club, at 225 West Ninety-ninth Street.

"I do not know of any subject at the present time that produces more disturbance and confusion than this direct primary matter, and I have yet to find any one who understands it," he said. "The difference over it in the Republican Party is based on a matter of principle that the contention within the party is due to Gov. Hughes, who included in his bill the provision for committees to designate candidates.

"Any clear-headed person must see that this method of making nominations is an experiment, and should be presented merely as an experiment until we find what the people want."

Referring to Mark Eisner, the Assemblyman who had introduced the direct primary measure at the request of Gov. Sulzer, and preceded Mr. Barnes in describing the purpose of it, Mr. Barnes said:

"Mr. Eisner, who introduced that bill, stood up here and called it the 'Sulzer bill.' You never heard of Lincoln, Harrison, McKinley, and others like them tellling their party what it should do. Are the Executives to supersede the Legislatures?

"Mr. Eisner says parties nominate bad men. I never heard of a party nominating any one but the man whom it thought had the best chance of election. Gov. Hughes assumed that political leaders sat up nights trying to find the worst men to nominate. I do not know where he got his ideas. I never was in any such atmosphere. We are not fighting political battles to put any individual in office, but to get things done which the party believes are best and to prevent others things from being done."

Mr. Barnes said that political parties were never so essential in this country as at present.

THINKS COLONEL IS FICKLE.

Betts Points Out His Shift on State Conventions.

Special to The New York Times.

LYONS, June 11.—Charles H. Betts, editor of The Republican, sent a telegram to Col. Theodore Roosevelt at Rochester to-day, calling his attention to "a few important facts." It follows:

Lyons, N. Y., June 11, 1913.

Col. Theodore Roosevelt, Convention Hall,
Rochester, N. Y.:

In your speech at Buffalo you said: "Three years ago, immediately upon my return from Africa, at the request of Gov. Hughes, I joined him in his fight for a direct primary bill in this State. From that day to this I have done everything I could to forward the cause of direct primary legislation in this State, and as I supported Gov. Hughes three years ago in this matter, so I am supporting Gov. Sulzer in this matter to-day."

The above quotation from your speech is interesting. It shows that you did not comprehend Gov. Hughes's bill, which you supported, and that you do not comprehend Gov. Sulzer's measure, which you are now supporting, or else you have no fixed principles or conscientious convictions. The bill of Gov. Hughes which you supported was the Cobb Compromise bill, which preserved the State Convention. The platform which you adopted at Saratoga in 1910 pledged the Republican Party to the Hughes direct primary measure, which preserved the State Convention. To-day you are advocating Gov. Sulzer's primary measure, which abolishes the State Convention.

How do you explain your position to the intelligent, honest people of the State? Is not this an illustration of the fact that you have been on all sides of every question and that your opinions rest upon the ever-changing quicksands of expediency?

Very truly yours,
[Signed] CHAS. H. BETTS,
Editor of The Lyons Republican.

CHANGES COMING IN POLO LINE-UP

Substitute for Monte Waterbury, and English Talk of a Substitution.

LAMONTAGUE MAY BE NO. 2

Lord Wodehouse Expected to Replace Capt. Lockett as Back of the Challenging Squad.

Polo circles were seething yesterday as the aftermath of the curtain-raiser of the championship series, which began on Tuesday, and both American and English camps were very much concerned over the evident need for readjustment in the competitive lines of each. In the first-named forces such will be necessary because of the accident to Monte Waterbury, whose injury to the second finger of his right hand proves to be a double fracture and precludes the possibility of his playing Saturday, with next to no chance in the event of a third game, which will be necessary should the Englishmen prove victorious in the second contest.

It is asserted by followers of the English fortunes that it is absolutely imperative that a change be made in the formation of the challengers if they are to make a determined stand in Saturday's match. Such attitude is taken because of the lamentable failure of at least three of the men to connect with the ball at times which meant much to the augmenting of the score of the team.

Although the members of the Polo Association held a session yesterday in the office of August Belmont, it was stated that the matters touched upon had nothing to do with the coming match. Harry Payne Whitney, Captain of the American team, demurred from taking any positive action before today in the case of the nomination of a man to fill the loss occasioned by Waterbury's mishap, and went off for a well-earned rest aboard his yacht.

By the best informed poloists L. E. Stoddard's tenure of the position and place he occupied in Tuesday's match is not considered particularly secure, and there is much speculation over the naming of some one to take what is said to be an open situation.

Rene La Montague of the Rockaway Hunting Club is the man who is being boosted strongly by those who feel that he will fill in with the remaining members of the "Big Four," who have up to date remained unscathed in the matter of injuries, although Capt. Whitney received a smash on the wrist on Tuesday which cannot help his stroke to any marked degree.

La Montague is a player very much after the type of the Waterburys, good with the mallet and possessed of the power to make long drives. A fearless horseman, he has the proper amount of weight to make him a dangerous individual in riding off tilts. He was a member of the quartet in the game of May 31, in which Milburn and the other members of the "Big Four" appeared to be in line for a beating. This was the match during which Milburn received his second fall of the month, and which necessitated the naming of the squad with Foxhall P. Keene as Captain.

It is contended that he would fit in nicely at No. 2, the position so ably played by Monte Waterbury, so that this would not in any way disarrange the combination which proved so disastrous to the English.

Still another rearrangement has been suggested which would necessitate the bringing of Milburn up from back to No. 2 and place Malcolm Stevenson in the position from which Milburn made all of his wonderful strokes on the defense on Tuesday. Close observers say that while this would make the attack even more formidable than it was on Tuesday, it would tend to weaken the back field, which needed the expertness of a Milburn to prevent battering.

Stevenson was also a member of the team which was arrayed against the "big four" upon the occasion of that memorable last practice of ten days ago, when he played back in an acceptable manner, despite the fact that it was only a short time ago that he received an injury similar to that of Waterbury's, only that after having had the finger set, he was compelled to go through the pain of having it broken over again.

The American ponies, which proved to have the speed of quarter horses and the stamina of mustangs, cooled out satisfactorily to Larry Fitzpatrick, who has had them in charge since long before the inception of the practice which began at Lakewood early in April, and appeared to be none the worse for their strenuous work of Tuesday, when they were exercised in the Whitney paddock yesterday.

It is the intention of the members of the American team to take a little practice this afternoon, probably at Phipps Field, when the men will content themselves with short intervals of play, in which they will not ask their mounts to do anything of a very serious nature, as they showed themselves at the very top of their form, and must be kept so in anticipation of Saturday's match, which the players all agree will not be seemingly as easy as the first one.

Members of the English team took a day's rest after the tremendous buffeting they received on Tuesday, but will give their ponies and themselves a little knockabout work this afternoon on the estate of John S. Phipps, on the Jericho Turnpike, at Westbury. It was stated that the mounts of the Englishmen came out of the game in excellent condition and seemed none the worse for the great use which had been made of them in their first serious encounter since leaving England.

While no comment pro or con in connection with the match was vouchsafed by the English players, it was gathered that they are in no way cast down by their defeat, feeling that they learned a lot about the play of their opponents which they had been unable to discern in any of the preliminary work.

In the British camp the question of replacing Capt. Lockett, who apepared far off his form in the recent match, by Lord Wodehouse was seriously discussed. Capt. E. D. Miller, who is in charge of the English forces for the Duke of Westminster, is known to regard Wodehouse very highly as a back, for which position he has been said to be the ablest in England, being able to knock a particularly long ball, as well as to be a freat man at riding off, in which department of the game Lockett appeared to be lacking.

Still another change is being suggested in the English line-up, which will bring up as No. 2 a sterling player in F. M. Freake, who has been a factor in the winning of two matches for the English when they defeated America in 1900 and in 1902. He was also a member of the 1909 team which was beaten by the Americans at Hurlingham.

TO RESTRAIN AVIATORS.

Aero Club to Prevent Any More Flights Over Polo Field.

Fred Hild and Marvin Wood, the two aviators who flew over the Meadow Brook Field during the progress of the international polo match on Tuesday afternoon, will be called before the Board of Governors of the Aero Club of America on Friday afternoon to answer to the charge of violation of the club's rules, which forbid airmen from flying over athletic events and places crowded with people. The Board of Governors met late yesterday afternoon, but the hearing was postponed until the airmen and also officials of the Polo Association are summoned.

Wood flew over the polo field before the match started, and dropped a bunch of red and white roses onto the field. He was high in the air at the time. During the sixth period of the match Hild, in a monoplane, swept down over the west grandstand when he was not more than 200 feet in the air. He attempted to dip, and set the nerves of many of the spectators tingling for fear that his machine would either scare the ponies or accidentally drop too close to the grandstands.

The Aero Club is determined to put a stop to this spectacular flying, and the two aviators may lose their licenses and be barred from further competition in meets governed by the club. The Aero Club at its meeting yesterday sent assurance to the Polo Association that measures had been taken which would prevent a repetition of the dangerous flying at the polo game on Saturday.

John J. Graham, counsel for the Meadow Brook Club, has applied for an injunction against the aviators if any more flights over the polo match are contemplated, but an official of the Aero Club stated last night that he did not think that an injunction would be necessary, because the club would do all in its power to prevent any more of these flights.

When Hild and Wood appear on Friday they will have to explain to the Aero Club Governors why they made the flights on Tuesday in direct violation of the club's rules. The aviators, it is understood, decided to fly to the polo game after F. S. Jerwan, manager of the Moisant aviation school, called the Meadow Brook Club by telephone. It is claimed that a man at the club named Roberts said that there would be no objection.

It is also said that later the press agent of the Moisant school called the club, and John J. Graham answered the telephone, and did everything in his power to dissuade the aviators from making the flight. It is also said that another member of the Meadow Brook Club notified the aviators not to make the flights.

"I am very glad the attention of the Aero Club has been called to this dangerous flying at Meadow Brook," said Mortimer Delano, Secretary of the Aero Club, yesterday. "It is a violation of the rules which causes the greatest indignation among our members, as they realize that if such flying is allowed there will be no stopping the risks that reckless pilots will take to obtain advertising. This matter was brought before the club two years ago, when an aviator flew over the football field at Princeton, and the club immediately passed a resolution providing for a penalty." The resolution was passed on Nov. 13, 1911, and was in part as follows:

"Be it, therefore, resolved, that all aviators licensed by the Aero Club of America be and are hereby forbidden to fly over or in the close vicinity of spectators or contestants in games or sports other than licensed meets or exhibitions in which the flying is governed by the rules of the meet."

The penalty for a violation of the above rule is set forth in the regulations of the International Aeronautical Federation.

Lincoln Beachy, one of the best known aviators in this country, was suspended by the Aero Club, and is now under the ban for flying over crowded sections in Chicago and Milwaukee last year.

Mr. Graham applied yesterday to Justice Van Siclen for a writ to restrain all aviators from flying over the polo field at a height of less than 1,500 feet, while the international games are in progress. Decision on the application was reserved, but the outcome is looked forward to with much interest, as it is the first injunction of its kind that has ever come before the courts, and presents the issue as to whether or not the law has any jurisdiction over the air.

THE LOAD OF ENGLISH MONEY.

All Found of It Was Risked by Two Hotel Employes Here.

Complaint has been heard about the hotels these last few days that none of that large amount of English money that was rumored to have been sent over here to put up on the polo games could be found, but yesterday proof was presented that at least some English money had been found, though it had been made in America. His friends at the Ritz-Carlton were commiserating with the smartly dressed young Englishman with the iron gray hair and the agreeable manners who meets visitors at the steamship piers and later answers their questions at the entrance of the dining room. The polo game of Tuesday cost him, so it was reported yesterday, a "pony—" and a "fiver."

In England a "pony" does not necessarily mean a horse. Sometimes it is a ten-pound note. In this case it was $50, and they do say that Moyes's patriotism and his confidence in the prowess of his compatriots led him to wager the money at odds of five to four on the Englishmen. Then there was the room clerk at the Holland House, who is also a Britisher, and he confessed yesterday that he did not win any money, though he had journeyed out to see the game and root for the visitors.

ENGLISH STILL HOPEFUL.

Not Altogether Discouraged Over Defeat in Polo by Americans.

LONDON, June 11.—While admitting that the pace of the American polo team was too much for the British team in the match at Meadow Brook yesterday, the evening papers to-day express themselves as not altogether discouraged by the result of the first match.

The Evening Standard says: "The British team ought to have learned a deal from yesterday's game, and we are more hopeful of the result of the next game."

The Pall Mall Gazette says: "As the British players never had a really fast practice game since they landed in America, they failed just where they might have reasonably expected to fail, but we may feel some confidence that they now have the measure of their opponents."

The Westminster Gazette says: "We may still hope, but we can no longer entertain great confidence that the big effort made by England will restore the cup this time."

APPROVES CURRAN'S WORK.

Church Federation Indorses What Aldermanic Committee Has Done.

Dr. Walter Laidlaw, Executive Secretary of the New York Federation of Churches, announced yesterday that the Directors of the federation, at their meeting on Tuesday, had unanimously indorsed the report of the Curran Aldermanic Police Investigating Committee, which includes a recommendation for the removal from office by Mayor Gaynor of Police Commissioner Waldo. Dr. Laidlaw's organization was among the first to further the appointment of the Aldermanic committee.

"The federation," said Dr. Laidlaw in his statement, "is thoroughly satisfied that the Curran Committee has been diligent, intelligent, competent, and unbiased. The citizens of New York are to be congratulated on having in their hands a report so lurid with recommendations so logically consistent with the finding of facts on which they were based.

"It is useless to comfort New Yorkers by stating, what probably is true, that New York is no worse than some other cities. The citizens of modern municipalities rightfully insist upon 100 per cent. efficiency. Neither men nor methods can withstand that demand in New York when the denial of it is accompanied by indifference or opposition to Mr. Whitman's work in purging the Police Department of its corrupting controllers. As I read the evidence of some of the trials he has conducted and re-read the story of Sipp in the Aldermanic report I am compelled to conclude that obstructions have been put in Mr. Whitman's path by those whose sworn duty it was to assist him.

"We especially need wholesome and wholesale reconstruction of the police administration of this city to deal with vice. Any one who feels that vice is mere weakness will inevitably degenerate into an encourager of the sale of indulgences on the part of those whose sworn duty it is to enforce the law. The present policy of the Police Department in this city in that regard is a monumental blunder and a moral blight and can be unsparingly condemned without impugning the personal sincerity of any one whose adoption of it has tended to increase the good standing of graft in the eyes of the system."

It is expected that Commissioner Waldo will make public reply soon to the charges preferred by the Curran Committee. It was said yesterday that he had begun the preparation of a long statement on Tuesday.

Six of the investigators of the Curran committee are now in Washington, and are there getting the co-operation of the Federal Government in the preparation of a report on pensions. It was said yesterday that the committee's report on pensions would be completed in about six weeks, and that in all probability it would include recommendations not only for a reorganized pension system for the Police Department, but for all the departments of the city government.

LYNCH GAVE WRONG NAME.

Used His Brother's in Court and His Release Is Deferred.

The sentencing of George Lynch, who gave the name of his brother, William Lynch, and who was convicted in Special Sessions on Monday of defrauding William L. Casey, a lawyer, out of $25, was yesterday postponed until Tuesday, in order that the Justices might investigate his case.

George Lynch is one of the three sons of Mrs. Theresa Lynch, who once ran a jewelry store in Union Square, and who died several years ago. He was convicted of obtaining the $25 from Casey by falsely representing that he was the advertising agent for the Madison Square Roof Garden, and offering to sell him advertising space. When Mr. Casey went to claim the space he had bought, Stephen J. Tobin, the manager of the roof garden, said he had not authorized Lynch to sell any advertising space. Following Lynch's conviction Justice Collins and Justice Moss asked Tobin if he knew the defendant.

"I have known him for twenty years," said Tobin. "He is the son of Mrs. Lynch, who was known as a diamond expert and had stores in New York. She was a rich woman, and had three expensive sons."

"But how do you account for his present condition?" asked Justice Moss.

"After the death of his mother," said Tobin, "he received a considerable amount of money. When this was spent he had no regular occupation, and drifted from one thing to another."

Tobin then asked that Lynch be released under suspended sentence, provided he made restitution to Mr. Casey. Lynch agreed to make restitution, and was to have been released yesterday, but owing to the fact that he gave his brother's name he was remanded for further investigation.

POPE ENJOYS FILM SHOW.

Speaks of Wonders Unfolded "to a Prisoner Like Myself."

ROME, June 11.—A moving-picture machine was set up in the Consistorial Hall at the Vatican to-day, and Pope Pius X., surrounded by his sisters and niece, the Papal Secretary of State, and other Vatican dignitaries, enjoyed a view of many interesting scenes.

He watched the passing show with animation, and at the end called attention to the progress of science, which permitted the unfolding of the wonders of the world before even a prisoner like himself.

Advertisement of
JOHN DAVID
Edited by Braunah

LIKE wine from a cobwebbed bottle, the witchery of Outdoors sets hearts pumping and pulses thumping. A *Stein-Bloch* Sport or Saunter Suit is light as a poppy nodding to the wind—soft as yielding wax under the die—"smart" with the *repression* that sets aloof the worldling from the fledgling. A Stein-Bloch is not just "the last word" in fashion, but the "*P. S.*" to it. *Tailored by Stein-Bloch*
$20 *to* **$45**

Steeple your finger-tips and "dive in!" Heavy Worsted *Two-Piece Swimming Suits* in Navy, Black and Oxford, set off with plain or contrasting stripes—*extra special* at **$2.85**

Our Straw Hats are the "advance agents" of Summer, 1914. Exclusive as a "reserved seat."
$2, $3, $4

JOHN DAVID
STEIN-BLOCH SMART CLOTHES
Broadway at 32nd Street

PIANOS
for
Bungalows and Cottages

We offer a number of slightly used pianos of **standard makes,** which have been completely renovated, and which are thoroughly guaranteed.

Real bargains.

Also Pianos to Rent.

CHAS. H. DITSON & CO.
8-10-12 East 34th Street

It's Only Logical

that making a boiler in one piece is safer than assembling it in your cellar.

And, Kewanee Firebox Boilers are tested at high pressure, too.

There is no question as to safety and endurance.

KEWANEE
BOILER COMPANY
N. Y. Salesroom, 47 West 42d St.

ADVERTISING THAT SELLS THE GOODS
Make Your Sales Department More Efficient
If your advertising campaign fails to dovetail with your sales you are wasting money. My advertising and sales plans are based on over twenty years of actual experience as salesman, salesmanager and advertising manager. I serve manufacturers who demand the same efficiency in selling their product as they do in manufacturing it. Make the appointment at your office or one of mine. Write, telephone or call.
CHARLES W. HOYT New York, New Haven, Boston

TRANSATLANTIC WIRELESS AND CABLE DISPATCHES TO THE TIMES

GRAND VIZIER SLAIN BY ASSASSINS

Schefket Pasha, Turkish War Minister, Shot from an Automobile.

AID DE CAMP KILLED, TOO

Correspondent Donohoe Pictures the Man Who Caused Killing of Nazim Pasha.

By Marconi Transatlantic Wireless Telegraph to The New York Times.

LONDON, Thursday, June 12.—The murder yesterday of Schefket Pasha, the Grand Vizier of Turkey, in the streets of Constantinople—probably by members of a plot to overthrow the Young Turk régime of which he was the head—calls from M. H. Donohue, the Balkan war correspondent of The Daily Chronicle, an estimate of the character of the dead man.

The Grand Vizier was shot while being driven in a motor car from the Ministry of War to the Sublime Porte, the assassins firing ten shots at him from another car. Ibrahim Bey, his aid, was also wounded, both dying in a short time.

Donohue made the acquaintance of Schefket in 1909, and thereafter saw much of him.

"Shefket had many faults," he says, "but was handsome and generous to a degree. It is said of him that he never forgot his friends and rarely forgave his enemies. He lacked caution and discernment and had a tendency to insincerity."

Schefket, as I remember him, was a remarkable causeur, possessing, for a Turk, a very lively imagination. I have sat listening to him for hours, telling stories of his adventurous military life. The man had the true gift of the raconteur, and the most prosaic incidents, coming from his lips, sounded like a new version of the "Arabian Nights."

"One of the dead man's weaknesses was an inordinate variety and love of the picturesque, whether in an incident or a uniform. He would pose ten times a day before the camera, and was wont to stand for amateur and professional photographers with his head well thrown back, those dark Arab eyes of his flashing like diamonds, one hand on his hip, and the other grasping firmly the hilt of his sword.

"Although loving power, Schefket is believed to have been drawn unwillingly into the ranks of the conspirators who planned the coup d'état. Once a party to the conspiracy, he seemed to have lost all sense of perspective. He flung military discretion to the winds, broke off negotiations, and light-heartedly embarked upon the second campaign, which the Turks were told was to reverse the inglorious defeats of Kirk Killisseh and Lule Burgas and preserve Adrianople to the Empire. All the world knows how grievously Schefket and his advisers disappointed their countrymen.

"Despite certain political differences, Shefket preserved a certain attachment for the murdered Nazim Pasha, and in private never ceased to deplore the fatal bullet which robbed Nazim of life and Turkey of an able soldier. According to the plan submitted for Shefket's approval, the coup d'état was to have been accomplished without bloodshed, but when the band of conspirators and their supporters rushed from Stamboul and invaded the precincts of the Sublime Porte this undertaking was forgotten; angry passions and personal animosities surged uppermost, and Nazim and his aid de camp, the handsome and accomplished Tewfik Bey, fell victims.

"From this moment Shefket realized that his earthly days were numbered, and that he was a doomed man. 'Blood must be requited by blood,' was a saying not unknown to the murdered Grand Vizier, and he literally paid 'measure for measure.' Ever since that January day when the Cabinet of Kiamil was overthrown and the Young Turks climbed back into power Shefket daily lived haunted by the spectre of the assassin. Friends and sympathizers of the dead Nazim had sworn to take the lives of both the Grand Vizier and Enver Bey, and if Shefket lived so long it was perhaps because opportunities for killing him were lacking.

"Shefket was the best-hated man in Turkey. Like most politicians, he was hated by those who in the course of his administration he had driven from the army and those whom his enmity had sent into exile, or whom he had court-martialed and put in a felon's cell; but the one unforgettable crime for which Shefket was tried and found guilty by the public conscience of Turkey was participation in the assassination of Nazim."

Referring to Shefket's reputation for being a hard worker during his occupancy of the War Office, Donohue says: "During the Italian war and as an example to members of the headquarters staff, who had all the Turk's love of indolence, Shefket remained at his post day and night, always in full uniform. He usually slept on a camp bed, placed near his writing table. In the Spring of last year, and while the Italian war was in progress, I often visited the dead Grand Vizier at the War Office as early as 6 in the morning, and usually found him already busy at work. Soldier-like, he looked always ready for any militancy. He was a simple and sympathetic man, but a convinced adherent of the Prussian military school, and, like so many of his countrymen, a fervent admirer of von der Goltz and his speeches.

"A month ago the Grand Vizier was urged to make arrangements for escaping his enemies by a sudden flight from the capital. It was then felt that the end of the Cabinet, if not of the life of Shefket himself, was not far off; but he turned a deaf ear to all these entreaties, usually replying: 'Mashallah! What God wills will be.' And so Shefket declined to fly from the capital, remaining for the death which had been promised him by his enemies."

CONSTANTINOPLE, June 11.—Mahmoud Schefket Pasha, the Turkish Grand Vizier and Minister of War, was shot and killed by assassins to-day. His Aid de Camp, Ibrahim Bey, was also killed. Prince Said Halim, Foreign Minister and ex-President of the Council of State, has been appointed Grand Vizier ad interim. All the other Ministers retain their portfolios.

The following official account of the assassination has been issued:

"On leaving the Ministry of War this morning the Grand Vizier entered a motor car with the intention of proceeding to the Sublime Porte. But the car was obliged to stop while going through Bayezid and Divan Yolu Square because the road was torn up. Some persons in another car, whose identity has not been established, fired ten shots at the car. The Grand Vizier, who was severely wounded, was taken back to the Ministry of War, where he died half an hour later.

"Ibrahim Bey, who was accompanying Mahmoud Schefket Pasha, was also hit by some of the bullets and subsequently died."

A man named Tepal Tewfik has been arrested; he is suspected of being one of the assassins. He had in his possession two revolvers and some cartridges.

It is believed in Government circles here that the assassination of the Grand Vizier was the outcome of a plot against the Committee of Union and Progress.

Mahmoud Schefket Pasha had held office as Grand Vizier since Jan. 23 of this year, when Kiamil Pasha resigned. On the same day Nazim Pasha, the commander of the Turkish Army at the Tchatalja lines, was shot dead during a demonstration in Constantinople.

Mahmoud Schefket Pasha was a pure Arab, and a native of Bagdad. He was brought to Constantinople with his family when he was a boy. After studying at the military school he was graduated at 18 years of age with the highest honors. He was a great favorite of the former Sultan Abdul Hamid, who appointed him to the General Staff. Afterward he proceeded to Germany and stayed there ten years, studying the organization of the German Army.

Despite his close intimacy with Abdul Hamid, Schefket Pasha was the moving spirit in fostering the military revolution which brought about that Sultan's fall. In that uprising he was assisted by Enver Bey. After Schefket Pasha had put an end to the cabal which surrounded Abdul Hamid, the old Sultan attempted to recover his autocracy, and the late Grand Vizier then caused his deposition, and has his brother, Mehmed V., placed on the throne.

Soon after the outbreak of the Balkan war Mahmoud Schefket Pasha was appointed Chief of the Commissariat Department of the Turkish War Office, and he was one of those present at the Grand Council of the Empire which decided in January this year to accept the proposal of the European powers to bring the war to an end.

CONSTANTINOPLE IS QUIET.

Council of Ministers Summoned While Troops Patrol the Streets.

By Marconi Transatlantic Wireless Telegraph to The New York Times.

CONSTANTINOPLE, June 11.—The greatest excitement naturally prevails in the open-air cafés as the result of the killing to-day of Schefket Pasha and his aid de camp, but otherwise the city is quite tranquil. Were it not for the presence of a number of military patrols and the occasional passing of mounted troops, one would hardly know that anything untoward had happened in the capital. The entrance to the War Office is closely guarded, and all soldiers and civilians except those who have special business are kept at a distance. The Council of Ministers has been summoned. Talaat Bey is also in attendance.

Many Turkish officers whom I met during the last phase of the war at Tchatalja—all, by the way, adherents of the Military League—had no doubt regarding what would be the end of the Grand Vizier. "His life is forfeited," they said to me. "He will die suddenly one of these days, as soon as possible after peace is signed."

At Tchatalja it would not have been difficult to find 100 officers, any one of whom would cheerfully have attempted the life of the detested Grand Vizier. There was a certain corps commander I met at Tchatalja who never spoke to me of the lamented Nazim without tears coming to his eyes. The light of fury would come to them at the mention of Schefket. When saying good-bye on leaving the army at the signing of the armistice I went to bid farewell to this officer. He shook me warmly by the hand and said, with every token of genuine affection: "May God guard you and take you safely back to your country! Turkey has been beaten, and peace is here. When the war is over there will be a lot of accounts to settle down there," pointing toward Constantinople.

Schefket was never lacking in pluck. During the early days following his advent to office, hearkening to the advice of his friends, he went about strongly guarded. He would, however, never carry any arms except the regulation sword. I frequently met the Grand Vizier driving unattended, sometimes in an open carriage, at other times in an automobile with a single aid de camp and without any escort.

Whether it was to show his contempt for death I do not know, but occasionally Schefket would stop his vehicle at the top of a steep hill leading to the Sublime Porte and alight at the very door of the Café Stamboul, which, rumor had it, always sheltered some of his enemies awaiting a chance to kill him.

MYSTERY OF "BATHSHEBA."

London Hears B. Altman Bought Painting—Secretary Denies It.

By Marconi Transatlantic Wireless Telegraph to The New York Times.

LONDON, June 11.—It is reported on good authority that the real purchaser of Rembrandt's "Bathsheba," which sold for $200,000 at the Steengracht sale in Paris, is Benjamin Altman of New York.

Among the dealers yesterday it was reported that Rembrandt's "Bathsheba," at the auction sale of the Steengracht collection at the Galérie Georges Petit in Paris on June 9, had been bought for an American collector, who has one of the finest collections of the artist's works in this country.

The name the dealers mentioned as the probable purchaser was that of Benjamin Altman, the dry goods merchant, who already has fourteen Rembrandts. At his home at 626 Fifth Avenue yesterday Mr. Altman sent word that he could not see a reporter. His private secretary said he was positive that Mr. Altman had not purchased the painting. "Whenever a Rembrandt is sold," he said, "it is customary to ascribe its purchase to Mr. Altman. To my knowledge he has not purchased this Rembrandt, nor is he contemplating its purchase."

Other well known collectors of Rembrandt are Henry C. Frick, P. A. B. Widener, and John J. Johnson. At Mr. Frick's home at 640 Fifth Avenue it was said yesterday that he had gone to Massachusetts to spend the Summer.

BELGIUM WANTS $62,800,000

Premier Asks for Authorization for Military Preparations.

BRUSSELS, June 11.—The Belgian Premier announced in the Senate today the intention of the government to borrow $62,800,000 to cover military expenditures. He said:

"We do not doubt the loyalty of the nations which guarantee our neutrality, but we do not intend meekly to supply again a battleground for Europe. In the event of the breaking out of a war, which has been often suggested, it will find Antwerp an impregnable fortress."

GOOD PRICES PAID AT OPPENHEIM SALE

Two Splendid Louis XVI. Tables Bring a Total of $19,110 in London.

$5,510 FOR A PAIR OF JARS

More Rare Books Disposed Of in the Huth Sale—Alma-Tadema Objects Cheap.

By Marconi Transatlantic Wireless Telegraph to The New York Times.

LONDON, June 11.—The sale at Christie's to-day of the choice collection of French furniture, porcelain, and objects of art, formed by the late H. M. W. Oppenheim, brought a total of $91,545.

Duveen paid $5,510 for a pair of famille-rose Mandarin jars and covers, fifty-two inches high, Kien-Lung period. They are enameled with Ho-Ho birds, peonies, rocks, branches of magnolia, and other flowers and flying birds.

The same bidder obtained for $6,335 Louis XIV. and Marie Theresa, a pair of busts, on red marble socles, French, eighteenth century. The King wears a wig and armor, the Queen an ermine-lined cloak decorated with fleurs-de-lys and fastened to her bodice with a brooch; her hair falls in ringlets about her shoulders.

Willson paid $5,510 for a Louis XVI. clock and pair of candelabra. The movement of the clock is by Berthoud, à Paris, contained in a drum-shaped case of ormolu, on pedestal of the same, chased with Cupids; at the side of the clock are figures of nymphs designed after Falconet.

Duveen gave $7,085 for a Louis XVI. oblong table, stamped "C. C. Saunier MF." The top is removable, the interior being fitted for backgammon. It is constructed of oak veneered with tulip and king wood.

Harding obtained for $12,025 another Louis XVI. oblong table stamped "B. Molitor." It has a sliding top and drawer fitted with a writing slide, the whole inlaid with panels of trelliswork on a satinwood ground.

Abbey paid $4,305 for a Louis XV. parquetrie commode, constructed of oak, entirely veneered with tulip and king wood.

ALMA-TADEMA PIECES CHEAP.

Most Prices Low at Sale of Painter's Collection.

By Marconi Transatlantic Wireless Telegraph to The New York Times.

LONDON, June 11.—The sale of Sir Laurence Alma-Tadema's collection of antique furniture and objects of art to-day by Hampton & Sons did not bring any high prices.

An oil painting of Lady Alma-Tadema, "Sigh No More, Ladies," the painter's last work, was knocked down for $525. Seen in the mirror at the background are portraits of Alma-Tadema, Lady Alma-Tadema, and the Misses Alma-Tadema.

"In the Garden," by Marcus Stone, from the collection of forty-five panels in the hall of Alma-Tadema's home, brought $483.

"Polar Bears," by the late J. M. Swan, sold for $472.50.

"Temple in Philae," by John Collier, brought $1,890.

"Apple Blossoms," by Alfred Parsons, sold for $393.75.

"At the Anchor Inn," by H. Stacey Marks, went for $551.25.

"A Christian Martyr," by Herbert Schmalz, sold for $472.50.

"Sunset," by David Murray, was knocked down for $551.25.

"Grecian Moonlight," by Sir Edward J. Poynter, brought $341.25.

"A Javanese Dancer," by John S. Sargent, sold for $1,680.

"Andromeda," by Frank Dicksee brought the highest price of the day, $2,415.

"In Beauty's Bloom," by Alma-Tadema, a water color, unfinished at his death, went for $525.

$19,000 FOR RARE BOOKS.

Ancient Latin Treatise Brings $3,200 at the Huth Sale.

By Marconi Transatlantic Wireless Telegraph to The New York Times.

LONDON, June 11.—A first issue of the first edition of "The Temple: Sacred Poems and Private Ejaculations," by George Herbert, brought $1,250 at to-day's sale of the Huth library at Sotheby's. It was published at Cambridge in 1631. The only other copy known is one that was successively in the Brand, Heber, and Daniel collections. It cost Mr. Huth $63 in 1860.

Robert Herrick's "Hesperides," first edition, London, 1648, went for $750. It is dedicated in verse to Prince Charles. The present copy cost Mr. Huth $42 in 1864.

"Incipit Exposicio Sancti Jeronimi," small quarto, 1468, the first book printed at Oxford, was knocked down for $1,225. It cost Mr. Huth $475 in 1862.

"New England's Plantation, or a Short and True Description of the Commodities and Discommodities of that Country," by Francis Higgeson, London, 1630, brought $500. It cost Mr. Huth $42 in 1861.

Walter Hilton's "Scala Perfeconis," small folio, black letter, 1494, first edition, and the second book printed by Wynkyn de Worde in his own name, sold for $605.

The purchaser of all of the above-named rarities was Bernard Quaritch.

Henry Stevens paid $425 for "A Relation of a Discovery Lately Made on the Coast of Florida," by William Hilton, London, 1664. It cost Mr. Huth $78.75 in 1867.

Westey gave $3,200 for a Latin treatise by Jacobus Hochstrat, printed at Cologne in 1510. The author was one of the Cologne theologians against whom the satire of the "Epistolae Obscurorum Virorum" was directed.

A collection of the engraved works by William Hogarth, comprising 263 prints in three folio volumes, sold for $500.

The day's total was $19,225. The sale of this portion of the famous library will be ended to-morrow. This will be the most important session of the present third part, as it will include the very beautifully illuminated manuscript "Hours of the Virgin Mary."

HURLS BAG OF FLOUR AT BRITISH PREMIER

Male Suffragist Causes a Sensation in Commons While Asquith Is Speaking.

KING COLD TO SUFFRAGE

His Secretary Tells Women Writers Their Protest Is with the Home Office.

Special Cable to THE NEW YORK TIMES.

LONDON, June 11.—Premier Asquith's speech on the Finance bill in the House of Commons this afternoon was interrupted by an unmannerly outrage.

The Premier had just paused to consult a sheet of paper when there hurtled through the air from the Strangers' Gallery a missile which, after striking an iron support at the side of the Speaker's chair, fell almost noiselessly to the floor, missing Mr. Asquith by about two yards.

Instantly several members rose to their feet in momentary dismay, but their fears passed when it was seen that the missile was merely a bag of flour which burst as it fell, and left a big white patch on the carpet. Lord Advocate Ure and Sir Courtenay Ilbert, Clerk of the House, were sprinkled with the flour, which flew in a cloud from the bag. Following the flour came a bundle of leaflets dealing with forcible feeding in prison.

The attendants, aided by plain-clothes police, pounced quickly upon the offender, who was ejected with more haste than courtesy, crying, as far as could be heard, "Remember Miss Davison!"

The incident naturally caused some excitement, but the Premier remained standing, perhaps the coolest man in the House. His face certainly flushed with the sensation of surprise, but he was spontaneously cheered from all sides of the House as with imperturbable serenity he took up the thread of his argument precisely where he was interrupted.

It was subsequently said that the author of the outrage was a man named Laurence Mervin, a member of the Men's Society for the Promotion of Woman's Suffrage. He was taken from the gallery to the office of the Chief of the House of Commons police, where he was interrogated and detained until the rising of the House.

By Marconi Transatlantic Wireless Telegraph to The New York Times.

LONDON, June 11.—The Women Writers' Suffrage League, which on May 24 sent a letter to the King and Queen protesting against the "Cat and Mouse" bill for dealing with hunger-striking militant prisoners, has received this acknowledgment:

"The Private Secretary is commanded by the King to inform the members of the Women Writers' Suffrage League that their petition has been transmitted to the Secretary of State for the Home Office."

The President of the League is Mrs. Flora Annie Steele.

LONDON, June 11.—Kitty Marion, said to be an actress, and Clara Elizabeth Giveen, a militant suffragette, were arraigned in Kingston Police Court to-day on suspicion of having set fire to the stands on the Hurst Park race course on Monday and causing damage amounting to $70,000. The police gave evidence connecting them with the outrage, and they were remanded on bail in the sum of $15,000 each.

Will Crooks, Labor member of the House of Commons for Woolwich, who is a stanch advocate of women's suffrage, was prevented from speaking at a labor meeting in Caxton Hall to-night by suffragettes, supported by male companions. Several fights occurred in which the latter were badly mauled and flung out of the hall, and Mr. Crooks abandoned his speech to prevent further violence.

BERLIN IN FESTIVAL ARRAY.

Street Decorations for Kaiser's Jubilee Will Cost $75,000.

By Marconi Transatlantic Wireless Telegraph to The New York Times.

BERLIN, June 11.—The city began to-day to don festive garb for the celebration of the twenty-fifth anniversary of the coming of the Kaiser to the throne. The capital is rapidly filling with visitors. It was announced to-day that all the Princes of the German States, excepting the Duke of Saxe-Meiningen, who is too old to travel, would come to Berlin to congratulate the Kaiser in person, and would be received at the palace on Monday. On that day a great "congratulation Court" will be held, at which also will be present many German and foreign representatives. It is expected to be one of the most brilliant gatherings ever seen in Berlin.

The street decorations will be on a lavish scale. On both sides of Unter den Linden will be massive pillars draped with red and yellow and hung with garlands of many-colored flowers. In the Friedrichstrasse huge golden crowns will be suspended, and from them will fall banners bearing the imperial monogram. The decorations in these two streets and in the Leipzigerstrasse and Königgrätzerstrasse will cost $25,000, and about double that sum will be spent altogether. The handsome squares of the city will be bright with flags and streamers.

Sunday, the anniversary of Kaiser Friedrich's death, will be spent very quietly, the celebrations beginning on Monday.

LAUGHLIN DINNER TO PAGE.

Among the Guests of the First Secretary Was Sir Edward Grey.

By Marconi Transatlantic Wireless Telegraph to The New York Times.

LONDON, June 11.—Irwin Laughlin, First Secretary of the American Embassy, gave a dinner in honor of Ambassador Page to-night at his house, 15 Great Stanhope Street.

The guests were Sir Edward Grey, Lord and Lady Sandhurst, Mr. and Mrs. Louis Harcourt, the Hon. Aubrey Pauncefote, Sir William and Lady Tyrrell, Consul General and Mrs. Griffiths, Mr. and Mrs. Ridgely Carter, Mr. and Mrs. Humphry Ward, Mrs. Peter Augustus Jay, Mrs. William Payne Thompson, Mrs. Joseph Stickney; Capt. Symington, United States Naval Attaché; Col. Squires, United States Military Attaché, and W. P. Cresson and Hallett Johnson, Secretaries of the Embassy.

IMPERATOR SAILS IN NORTH SEA GALE

Enthusiastic Thousands Cheer the Biggest Liner on Her Maiden Trip.

SHE CARRIES 4,380 PERSONS

Well-Known Americans Among the Passengers—Due in New York Next Wednesday.

Special Cable to THE NEW YORK TIMES.

BERLIN, June 11.—The Imperator, the Hamburg-American turbine giantess, the mightiest vessel ever launched, started on her maiden trip to New York from Cuxhaven at 3:55 o'clock this afternoon. She is plowing her way through the North Sea to-night, en route to Southampton, amid somewhat tempestuous weather, for the waters of the "German Ocean" for the last twenty-four hours have been lashed by violent westerly winds.

As far as the eyes of the eager and enthusiastic thousands gathered on the shores at Cuxhaven could see, Commodore Ruser's great ship, towering house high on the surface of the storm-whipped sea, showed herself undisturbed by the worst the North Sea seemed capable of doing. Unless she strikes still rougher going, the Imperator is due in Southampton at sundown to-morrow.

Four thousand three hundred and eighty persons are crossing on her first transatlantic voyage—250 in the first cabin, 330 in the second, 1,000 in the third, 1,600 in the steerage, and 1,200 as members of the crew. Four veteran skippers with the rank of full Captain in the German merchant marine, headed by Commodore Ruser, are in command. One or other of them will be on the bridge all the time, and, when it is desirable, two of them.

The Imperator's departure from her anchorage in the harbor of Cuxhaven was devoid of ceremony or incident. General Manager Ballin and his fellow-Directors entertained the guests who are journeying as far as Southampton at luncheon in the Ritz-Carlton restaurant of the liner. The bill of fare contained the friendly admonition, "No speeches."

Commodore Ruser simply waited for the tide to rise, and, when it reached a favorable altitude, the Imperator lifted her anchor and got under way. She rode straight into the teeth of a heavy sea, almost with her first lunge into the open water beyond the Elbe; but she seemed to like it and went on her way serenely, while a spontaneous thunder of cheers from the crowds at the harbor's edge speeded her westward.

Several well-known Americans are aboard her, among them Mr. and Mrs. R. Fulton Cutting, Rear Admiral Herbert Winslow, J. Bernard Walker, editor of The Scientific American, and Mrs. Walker; Mr. and Mrs. Charles A. Chapin, Mr. and Mrs. Horace M. Gilbert, Mr. and Mrs. J. C. Goff, Mr. and Mrs. J. F. Harris, Mr. and Mrs. Crawford Hill, Col. Clarence W. Murphy, and Mr. and Mrs. Edward H. Story.

The Hon. Alexander M. Carlisle of the Harland & Wolff shipbuilding firm is one of the English passengers.

Among the German passengers are Admiral von Truppel, former Governor of Kiau-Chau; Count Königsbruck; Frau Ilse Dernburg, sister-in-law of the former Colonial Secretary, and Herr Frohm, the inventor of the non-rolling U-shaped tanks with which the Imperator is equipped.

M. von Statewski, the Russian Minister to Mexico, is also crossing.

The Hamburg-American Line will be officially represented on this voyage by three Dicetors: Messrs. Huldermann, Storm, and Warnholtz.

The Imperator, which is expected to reach New York next Wednesday, will leave that port on June 25, with her cabins booked to the limit. She is due at Hamburg on July 2, and three days later she will make a cruise in the North Sea with the Kaiser and a distinguished company of German personages.

ROMANONES RESIGNS AGAIN.

Liberal Split in Spanish Senate Moves the Premier to Action.

MADRID, June 11.—Because the vote in the Spanish Senate yesterday revealed a split in the Liberal Party Count Alvaro de Romanones, the Premier, again handed to King Alfonso his resignation and that of the members of his Ministry. The resignations were accepted provisionally.

Count de Romanones resigned on May 30 on being attacked by ex-Premier Antonio Maura, the Conservative leader in the Chamber of Deputies, who asserted that the Spanish military policy in Morocco had been a failure. The Premier later consented to resume office at the request of King Alfonso, after his Majesty had consulted all the political leaders.

$5,000 Prize for Cuban Aviator.

Special Cable to THE NEW YORK TIMES.

HAVANA, June 11.—The Havana City Council decided this evening to confer the second prize of $5,000 on Augustin Parla, aviator, for flying over the Florida Strait, notwithstanding the fact that he did not land in this city.

GO TO

Atlantic City

SUNDAYS
June 22; July 20; August 3, 17, 31; September 14 and 21,
WEDNESDAYS
July 9, 23; August 6, 20.

Round $2.50 Trip

SPECIAL TRAIN LEAVES

Pennsylvania Station - - - - 7:05 a. m.
Hudson Terminal - - - - - 7:00 a. m.
Jersey City - - - - - - - 7:03 a. m.
Newark (Market Street) - - 7:27 a. m.
Elizabeth - - - - - - - - 7:37 a. m.
New Brunswick - - - - - - 8:00 a. m.
RETURNING, leaves Atlantic City 7:00 P. M.
Tickets good only on Special Train in each direction.

Pennsylvania R. R.

DERIDES AMERICAN DIVORCE

British Judge Says Our Courts Take Marriage Less Seriously.

By Marconi Transatlantic Wireless Telegraph to The New York Times.

LONDON, June 11.—American divorce methods were scornfully referred to by Justice Pickford in the course of a remarkable slander suit in the High Courts of Justice, in which three American vaudeville artists were the principals.

The ease with which divorce was obtainable in America having been cited to the court, his Lordship remarked: "You can get divorce for all sorts of things in America which are not recognized in this country. It seems quite easy. A woman can divorce a man there, in some States, for such trivial things as bad temper."

The statement drew from the defendant in the suit, Gilbert Girard, the emphatic rejoinder: "Yes, my Lord; for instance, you can get divorce in Minnesota for cold feet, snoring, or incompatibility of temper."

"Is that so?" said the Judge. "I'm afraid cold feet and snoring are not sufficient in England; but in America they don't take things so seriously, apparently."

The case concerned was an action for damages claimed by Mr. and Mrs. Groves, known on the stage as Niagara and Falls, against Girard, a vaudeville performer. In the course of the action Mrs. Groves said that she had been on the American stage from the age of 16; that she was married in Washington in 1896 to a wealthy merchant, Mr. Buchan, and in the following year divorced him. Then she met Girard, and they lived together as Mr. and Mrs. Girard in New York and Chicago. Just before leaving Butte for New York, Girard proposed marriage to her, but didn't fulfill his promise. Later she met Groves and was married to him in the course of a tour of England.

Girard on the witness stand said that it was owing to the objection of plaintiff's relatives, who lived in Minnesota, that he had not married her, and also to the fact that by mistake she sent him a love letter which had been intended for Groves. On cross-examination he admitted that he had been married in 1893 at Tacoma and had divorced his wife the following year for misconduct with a diamond merchant.

The slander alleged concerned Mrs. Groves's reputation for morality. The jury awarded the plaintiffs $625 and costs.

LADEW YACHT "ARRESTED."

Japanese Action Supposed to be a Mere Customs Formality.

TOKIO, June 11.—The American yacht Columbia was arrested to-day when she put in at Wakayama, which is not an open port, for repairs. She was on her way from Nagasaki to Yokohama.

The steel yacht Columbia belonging to J. Harvey Ladew of the New York Yacht Club, which left New York for a cruise in Oriental waters in November, 1912, is believed to be the vessel reported "arrested" at Wakayama, Japan.

The detention of the vessel, it is thought in yachting circles, was probably brought about by her entering a port where there was no customs house. A similar course is taken by the authorities of any country under like circumstances.

The crisis in the political situation is due to dissensions in the Liberal Party, which became more acute recently and were brought to a head by the vote in the Senate on the administrative decentralization bill, against which thirty-seven Liberals were arrayed.

Although the Government had not made the bill a question of confidence, the vote showed unmistakably that its majority was very precarious, and Count de Romanones deemed it the wisest course to resign again.

As the return of the Conservatives to power is admittedly out of the question, it is generally considered in political circles that Count de Romanones will be asked once more to assume the Premiership and that the cabinet will return practically unchanged.

The resignation of E. Montero Rios as President of the Senate has been accepted, and it is probable that Gen. Weyler, Captain General of Catalonia, will be elected to succeed him.

Detectives Coming for Cuban.

Special Cable to THE NEW YORK TIMES.

HAVANA, June 11.—Two detectives were ordered by the City Council this evening to go to St. Louis, Mo., United States of America, for the purpose of bringing home Ramon Llano, wanted here in connection with the $200,000 robbery from the National Bank of Cuba. The United States has granted an application for his extradition.

3 DEAD; 4 MISSING FROM ARCTIC PARTY

Survivors of German Expedition Relate Tale of Horrors on Reaching Tromsoe.

FORCED TO LEAVE THE SHIP

Stranz Spitzbergen Explorers Suffer Terrible Privation in Long March.

Special Cable to THE NEW YORK TIMES.

LONDON, Thursday, June 12.—In a Daily Mail special dispatch from Tromsoe a harrowing story is told by the survivors of the luckless Schroeder Stranz arctic expedition, three members of which are dead and four missing. They say that from the outset friction was rife in the expedition and still continues between the survivors.

Their ship, the Herzog Ernest, which was well provided with food, was frozen in at Treurenburg Bay, Spitzbergen, in August, 1912. They held a council and unanimously decided to leave her, and on Sept 23 all quitted her. But after a short march the Norwegian members of the expedition returned. The German members pushed on for Polehjem on Mossel Bay, but found the traveling difficult because of snow and fog.

The Germans broke up into two detachments. Dr. Detters and Dr. Mossers determined to make for Advent Bay, while the others decided to return to the ship. Nothing more was heard of the two doctors. Both of them must be dead. Capt. Ritscher, leading the other party, with Dr. Ruediger, Herren, Rave, Eberhardt, Stenersen, and Rotvold, and one dog, finally decided to make for Advent Bay. They marched five days and reached a hut, where they shot four reindeer. They rested there for three days.

Here Dr. Ruediger, who was suffering from frostbite, had to be left with Rave while the others pushed ahead to obtain medical aid. Rave gave the only sleeping bag remaining to Dr. Ritscher and made another of salted reindeer skins.

Waited Seven Weeks.

For seven weeks Ruediger and Rave waited with neither aid nor news. Their food supply dwindled until they had only one meal a day of mildewed oats and salt meat. Their last shirt was used in making bandages. At last they abandoned all hope of relief and were forced to make a last effort to reach the ship. Dr. Ruediger's foot was so frozen that it was crumbling away bit by bit. Although his own fingers were frostbitten and caused him great agony, Rave made a wonderful mechanical boot for him with fragments of leather and cloth from his jacket and the wood of a ski. With this Dr. Ruediger could just totter along. For food Rave made a cake of scrapings from some barrels of spoiled flour and decayed meat. Their only protection from the cold was the sleeping bag.

They traveled four hours at a time and then rested. Gradually their food was consumed, and they were in darkness, starving and crippled, but their only chance was to march on and reach Polehjem or die. By their grim determination they gained that place on Nov. 27. There they found some mouldy biscuits. Of these Rave made soup, and after they had rested for three days and had recovered some degree of strength they decided to accomplish the last stretch and reach the ship in a final dash.

Rave dragged Ruediger along and they succeeded in gaining the vessel on Dec. 1. Rave behaved splendidly. He amputated the forepart of Dr. Ruediger's left foot and the first joint of both of his fourth fingers.

Meanwhile Capt. Ritscher and his party marched on for eight days, arriving at an old trapper's hut. They stayed there five days, making sledges, and then struck inland, but were driven back by furious blizzards and compelled to wait until they had the light of the moon. Such terrible weather prevailed they were still further delayed another month. They started once more and gained the head of Westfjord. Here Eberhardt was so exhausted that he declared he would rather return to the ship than continue the journey. After a consultation Stenerson and Rotvold decided to return with Eberhardt.

Dog Is Only Companion.

Capt. Ritscher and the dog struggled on in the biting weather, living in the open with no shelter, and their rations only a handful of barley a day for a week. After that they had no food. They gained Thordesf none the less and tried to make for the observatory, but could not reach it. Suffering from weakness, exhausted and starving, Capt. Ritscher and the dog leaped upon a sheet of young ice floating in the water. Capt. Ritscher fell through it twice and his right hand and both feet were frozen, yet in this condition, with desperate determination, he crossed the new ice and reached the Arctic Coal Company's houses at Advent Bay. He was delirious and famished.

The company's officials say they saw two objects, which they took for polar bears, approaching. It proved to be Capt. Ritscher and the dog. They were white with frost and snow. Capt. Ritscher accomplished the last stages of the journey on his hands and knees. The company's doctor examined Capt. Ritscher and amputated the toes of his right foot, the big toe of his left foot, and the little finger of his right hand.

The last act of this arctic tragedy is shrouded in mystery. On Dec. 19 Stenersen Rotvold and Eberhardt had started back for the ship, leaving Dr. Ruediger and Rave. The marching was difficult and the weather fearful. Eberhardt complained of pains in his head, yet the three crossed Wijde Bay to Salmon Lake in the intensely cold weather and struck inland. On the march Eberhardt disappeared.

According to Rotvold, Eberhardt said, in English, "I cannot move." Stenersen replied, in English, "Eberhardt, you know you must do all you can to reach the hut on Mossel Bay. It is not far now. We have no sleeping bags and cannot stop here."

Eberhardt answered, "I will do my best."

They all kept together for an hour, and then Stenersen and Rotvold reached the top of a hill. When they looked back Eberhardt was gone.

COLORADO

Low Fares to Colorado All Summer

The most delicious air, the silveriest sunlight, the noblest mountains, and the loveliest valleys in the world are right in Colorado. The fares are low and good accommodations can be had for from $7 to $10 per week. Go on the Rock Island Lines "Rocky Mountain Limited"—every morning from Chicago to Denver, Colorado Springs, and Pueblo—and you will discover that "the shortest day in the year" is the day on which you are whisked across into Colorado's fairyland on this jolly train.

"The Colorado Flyer" every morning from St. Louis, and other splendidly equipped, fast daily trains via Rock Island Lines to Colorado.

"Little Journeys in Colorado" and "Under the Turquoise Sky" are two books which make the way clear. Let me send them to you. K. E. Palmer, Gen'l Eastern Pass. Agent, 1,238 Broadway, New York, N. Y.

Scotch Shipping Strike Averted.

EDINBURGH, June 11.—The threatened strike of the shipbuilders, involving about 50,000 men, has been averted again pending a ballot by the men on the question of acceptance or rejection of the offers of the employers' federation.

New York Merchants Should Cultivate Transient Visitors.

Hundreds of thousands of Summer visitors arrive in New York in June, July, August and September. The daily Summer average is far in excess of 100,000.

This great army spends hundreds of thousands of dollars every day, which, if estimated at only five dollars each, would aggregate more than half a million dollars daily.

What portion of this large amount are you preparing to secure?

These visitors will welcome information which will aid them in purchasing to the best advantage.

The announcement of your offerings in the columns of THE NEW YORK TIMES will be read by a greater number of these liberal buyers than if published in any other New York morning newspaper.

A recent canvass of the principal New York City hotels shows that the aggregate sale of THE NEW YORK TIMES is more than 50% greater than any other morning newspaper.

May we assist you in preparing a special campaign to secure your share of this desirable patronage? Telephone Advertising Department, 1000 Bryant.

Men's Silk Shirts, today $3.65 ordinarily $5 and $6

¶ A limited number of silk shirts that are the finest that money can buy. Not flimsy and easily destructible silks, mind you, but silks which combine lightness with unusual serviceability. The designs are satin stripes with Russian cords, in black, blue, tan and helio, and they are the handsomest patterns ever.

¶ Plain and pleated bosom models, with soft double cuffs, made by a maker who is a crank on cut, a wizard on workmanship, and a fiend on finish. Sizes 14 to 18. All sleeve lengths. And the best opportunity yet announced from the Saks store.

Men's Silk and Linen Shirts our $4 quality—today $2.85

¶ Silk for looks and linen for greater service. A fabric which has the durability of linen and all the beauty and sheen of silk. A very soft and comfortable fabric, too, that will not feel irksome on the hottest days. Shown in a liberal range of colorings and designs, and made with all that perfection in cut and detail which one looks for in shirts of the finer sort.

¶ Plain bosom styles, with soft French cuffs, all sleeve lengths, and sizes 14 to 18. Just the type of shirts that the man of taste likes to have in stock. And a value to appeal to the man who likes fine shirts but balks at paying $4 apiece for them.

Saks & Company
Broadway at 34th Street.

Wild's Orientals

We treat every rug as an individual—the need of every customer as a distinctive one.

It is a matter of pride, as well as price, to be able to meet the desires of every patron.

JOSEPH WILD & CO.
Fifth Ave. and 35th St.

Largest Specialty Rug House in America

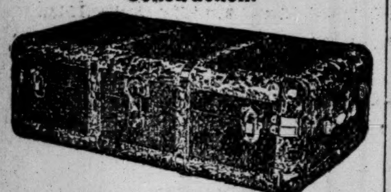

Most Miles for the Least Money

Indestructo Strength Due to "Built-In" Construction.

"Indestructo Dreadnought"

Ordinary Trunks are *made to sell*—Indestructo Trunks are *built to travel*. Ordinary trunks are sold on appearance.

Appearance, however, does not constitute strength.

In fact, handsome appearance is often the guise of weak construction.

Indestructo Trunks are built by a special process—eliminating all joints. "Jointless" means "smashless" for thousands of miles of hardest travel. Indestructo means Strong—Safe—Insured—Properly Priced.

You will get the most miles of service for your money only when you buy Indestructo Baggage.

BUY INDESTRUCTO BAGGAGE

New York Wholesale Office of the National Veneer Products Co. 200 Fifth Avenue Building.

RESINOL
FOR SOAP THE SKIN AND COMPLEXION

For a clear skin

No amount of cosmetics equals the regular use of

THIS pure toilet soap, to which have been added the soothing, antiseptic Resinol balsams, prevent annoying skin irritations, clear the complexion, and keep the hair rich and lustrous.

25 cents a cake, wherever toilet goods are sold. For a trial cake, guest-room size, write to Resinol, Dept. 4—F, Baltimore, Md.

French Coffee is

Porto Rico Coffee

Over 100 years ago the French discovered that Porto Rico produced a coffee superior to that grown in any other part of the world. So "French" Coffee became famous for its excellence. Now on sale here at large dealers.

FREE SAMPLE

Call, or send 4c postage for Free Sample.

Government of Porto Rico Bureau of Information, 560 Fifth Avenue, New York.

PORTO RICO ASSOCIATION GUARANTY

6 P. M.

General advertisements for The New York Times should be in the Times Building before 6 P. M. day previous to publication.

To secure insertion, advertisers should co-operate with The Times to enforce this rule.

RATE RULING RAISES ISSUE IN CONGRESS

Fight Ahead on Legislation to Meet Situation Created by Minnesota Decision.

NOT NEEDED, SAYS ADAMSON

Meantime Willis Is Framing a Bill Extending Commerce Board's Power to Intra-State Rates.

Special to The New York Times.

WASHINGTON, June 11.—Representative William C. Adamson of Georgia, Chairman of the House Committee on Inter-State and Foreign Commerce, expressed complete satisfaction to-day with the decision of the United States Supreme Court in the Minnesota rate case. In his opinion, there was no necessity for Federal legislation as a corollary to the dictum of the Supreme Court in this case.

Nevertheless, there is every indication that the conditions resulting from the ruling of the Supreme Court and the attempts that will be made to find legislative remedies for a situation assumed to need mending are likely to develop a new and lively legislative issue in the future.

"I am not excited over the ruling of the Supreme Court," said Judge Adamson. "The newspapers seem to me to be worrying more about the court's ruling than anybody else. The court's decision suits me. It was exactly what I have been expecting all along. I don't see how any lawyer familiar with the Constitution and inter-State commerce law could have expected any other kind of ruling from the court.

"This opinion upholds the rights of the States to regulate commerce wholly within their borders. I do not see how the court could have held otherwise. Various attempts have been made to extend the power of the Federal Government over into the realm of State control, but Congress has refrained from legislating in that direction. The Supreme Court indicated in its opinion that Congress might legislate in certain directions. Members of Congress familiar with the inter-State commerce situation and inter-State commerce law have been aware of that all along, but Congress has been too wise to legislate so as to encroach on the rights of the States.

"Believing in good government, I accept the Supreme Court's decision without additional legislation on this particular phase of the inter-State commerce question. One oddity about the whole problem that has always impressed me has been this: When attempts have been made to provide by Federal legislation for the control of the railroad situation some amiable gentlemen have yelled that the Government was going too far; that the States could handle such matters. The moment the States attempted to procure real regulation the cry has been that the States were going too far and that the Federal Government should do the regulating; but these gentlemen are perfectly impartial, when both attempt to regulate within their respective domains, and insist then that neither State nor Nation should regulate."

Judge Adamson said he did not expect special legislation on the basis of the Supreme Court's decision. Many of the Democratic members are satisfied with the decision and share the views of Judge Adamson.

Republican members are more generally in favor of remedial legislation, and are pointing out that the Democratic Party, which has always been the party of State's rights, are naturally expected to contend that the Court's ruling should not be supplemented with legislation.

Representative Frank B. Willis of Ohio is a Republican who believes that the decision of the Supreme Court should be followed by Federal legislation to bridge the gap between Federal and State control of railway rates, and is already at work on the preliminary drafting of a bill based on what he regards as the needs of the situation.

Mr. Willis's measure provides for the extension of the jurisdiction of the Inter-State Commerce Commission over intrastate rates on inter-State railroads, in accordance with the Minnesota rate decisions. The basic principle of his bill will be the right of Congress to control absolutely the instrumentalities of inter-State commerce, even to the extent of regulating the rates in each State.

The bill may be patterned after the Federal Safely Appliance act. Since the decision in the Minnesota rate case these laws have been pointed to as instances where Congress has seen fit to exercise its jurisdiction in State matters, because these matters concern the instrumentalities of inter-State commerce. In a safety appliance decision about a year ago the Supreme Court held that the laws applied to cars on an inter-State road, although the cars were carrying commerce originating and ending within the State of Alabama.

Bitter opposition to the Willis bill is regarded as certain to arise both in the House and Senate. Senator Newlands, Chairman of the Senate Inter-State Commerce Committee, takes the position that the States are handling the rate question so satisfactorily that the Federal Government would not be justified in interfering by exercising its power as outlined by the Supreme Court.

Wilson Frees Minister Convict.

WASHINGTON, June 11.—Victor Ferrante of Syracuse, a Baptist minister and a former missionary among Italians, serving a ten-year penitentiary sentence for having a counterfeiting outfit in his possession, received his freedom to-day from President Wilson, who commuted the sentence to expire at once. Serious doubt had arisen as to his guilt of a crime for which he already had served the equivalent of a two-year prison sentence.

APPROVE COTTON SCHEDULE

Senate Committee Majority Retain Most of House Rates.

Special to The New York Times.

WASHINGTON, June 11.—The majority membership of the Senate Committee on Finance to-day practically approved the cotton schedule in the form in which it will be submitted to the Democratic caucus next week. A few amendments proposed by the sub-committee were recommitted for further revision, but the schedule is now practically in the shape in which it will be reported to the Senate unless the caucus reverses the committee.

In general it is understood the rates remain about at the level fixed by the House bill. On the higher grades of cloth reclassification affects certain increases by lifting particular kinds of goods into the next higher grades. In somewhat the same way duties on some of the lower grades are reduced. As the lower grades are the chief subject of manufacturers in the Southern cotton mills the Democrats think that by reducing their protection the charge can be answered that the Democratic Party is for low tariff everywhere except in the South.

By a reclassification of cotton yarns analogous to the classification of cloth a considerable increase is affected on those items.

The Williams sub-committee has not yet completed consideration of the Administrative clauses and the income tax.

The Senate sub-committee decided to-day to transfer hemp to the free list on the ground that it belongs there if other products of the farms, such as cattle and wheat, are to be free listed, as it would result in cheaper twine to the farmers and compensate them somewhat by reducing their harvesting expenditures.

Representative Hammond of Minnesota, a member of the Ways and Means Committee, who called on President Wilson to-day to say that if wheat were placed on the free list great injury would be done to the farmers of the Northwest, went away with the impression that the President had not taken a final position, but that the whole matter would be threshed out in the Senate caucus.

HONORS TO BRAZILIAN.

Minister Muller Winds Up Day at White House Reception.

Special to The New York Times.

WASHINGTON, June 11.—Elaborate ceremonies marked the official reception of Dr. Lauro Muller, Minister of Foreign Affairs of Brazil, when he arrived in Washington to-day to repay the visit made to Brazil in 1906 by Elihu Root, Secretary of State. Secretary of State Bryan and Senator Root were in the large official party that escorted Dr. Muller down the gangplank of the President's yacht Mayflower at the Navy Yard. A detachment of marines was drawn up. The Marine Band was on hand. A salute of nineteen guns was fired.

Two troops of the Fifteenth Cavalry and a platoon of bicycle policemen escorted Dr. Muller and his party to the New Willard Hotel. Later the cavalrymen escorted Dr. Muller from his hotel to the White House for his formal call upon President Wilson. Dr. Muller dined at the Brazilian Embassy and later was the guest of honor at a brilliant reception given by President and Mrs. Wilson at the White House.

STUDYING REPLY TO JAPAN.

Won't Be Completed Before the Week's End, Says Bryan.

WASHINGTON, June 11.—The answer of the United States to the last Japanese note regarding the California alien land legislation is now in preparation at the State Department. Secretary Bryan said to-day that the communication could not be completed before the end of this week.

Meanwhile the utmost reticence is observed as to the details of the negotiations, which it is evident will continue for an indefinite period. Neither side seems disposed to depart from the argumentative treatment of the subject which has characterized the correspondence from the beginning.

Cone Ordered to Sea Duty.

Special to The New York Times.

WASHINGTON, June 11.—Lieut. Commander Hutch I. Cone, U. S. N., formerly Chief of the Naval Bureau of Steam Engineering, with the rank of Rear Admiral, was detached from that bureau to-day and ordered to duty as executive officer of the battleship Utah.

Post Office in an Airship.

There is now a Post Office on the German airship Sachsen, according to a postcard received yesterday by Herbert Brenner, whose father owns a big hotel at Baden Baden, but who is learning the business over here behind a desk at the Ritz-Carlton. Brenner's postcard came from his brother Alfred, who is making a trip on the Sachsen, now in regular service. The card is postmarked "An bord des Zeppelin-Luftschiff Sachsen 30 Mai 1913," and is also stamped "Baden Baden."

Confirmed at Educational Alliance.

One hundred and sixty girls and boys were confirmed Tuesday afternoon in the building of the Educational Alliance, Jefferson Street and East Broadway. They were addressed by the Rev. Dr. Jacob C. Turlau, who impressed upon the young people the desirability of adhering to the tenets of their religion and of becoming good American citizens. Rabbi J. B. Grossman also addressed the children.

To Build Municipal Telephone Plant

MITCHELL, S. D., June 11.—At a special election here yesterday bonds to the amount of $60,000 were voted for a municipal telephone plant. The election was the result of a five-year legal battle between the city and a telephone company. The City Council refused recently to renew the company's franchise.

HOSTILE TO ACTION ON CURRENCY NOW

End of Tariff Session No Fit Time to Pass Non-Partisan Bill, Senators Contend.

WORRIED BY STOCK SLUMP

Democratic Leaders Wait Republican Blame for It—Glass Bill to be Presented Soon.

Special to The New York Times.

WASHINGTON, June 11.—The strongest Congressional expressions made so far against currency legislation at this session were heard to-day at a meeting of the Senate Committee on Banking and Currency.

While opposition to immediate legislation has prevailed on both sides, the committee has followed Chairman Owen's lead in arranging for preliminary hearings and the like. To-day, however, under the lead of Senator O'Gorman of New York and Senator Hitchcock of Nebraska, both Democrats, the view was sharply put forward that the fag end of a session devoted to the partisan consideration of a tariff bill was no time for considering what ought to be a great non-partisan measure.

Senator Shafroth of Colorado, another Democrat, and Senator Bristow of Kansas, a radical Republican, supported this view. Senator Owen has urged all along that a bill should be reported and passed at the present session. The President's recent letter to Senator Tillman of South Carolina, in which the President said that the party was in honor bound to follow tariff revision at once with a revision of the currency laws, encouraged Mr. Owen. But one member of the committee told his associates this morning that a talk he had had recently with a Cabinet officer led him to doubt that the President would send in a currency message at this session.

It should be stated that the part played in this general desire for delay by the flurry in Wall Street is only incidental. From the time the tariff bill reached the Senate a month ago Republican Senators have been trying to obtain promises that a currency bill will not be pushed. Democrats have evinced in private an equal earnestness in their desire to go home as soon as the tariff bill is out of the way. The possibility of increasing the present financial uncertainty by threats of immediate tariff revision merely supplied another argument.

As a matter of fact, the President has let it be known that he wishes prompt currency revision to supply easy money for what hardships might arise in the first months of reduced protection. The inference was openly drawn by Senator Tillman in discussing the letter he received from the President that the Republicans want to block currency revision for the simple purpose of giving full headway to any panic which might arise and which could be ascribed to the Democratic customs policy. The shortage of money in New York, London, Berlin, and Paris, which, of course, cannot be attributed to the promise of reduced protection in the United States, would thus seem to be another argument for the prompt provision of an elastic currency.

It has not proved so. Democratic leaders have watched every change of the stock market with increasing anxiety. They are already angrily anticipating Republican charges that the disturbance in Wall Street is due to the Democratic Administration. The Supreme Court's decision of the Minnesota rate cases added to this feeling of alarm. To Senators in this State of mind the prospect of running the gantlet of criticism against a Democratic Currency bill is enough to make them pause. The certainty of delaying tariff action is another strong consideration.

The bill prepared by Representative Carter Glass of Virginia, Chairman of the House Committee on Banking and Currency, probably will be introduced at an early date in the House and the bill be debated there if not passed. To-day's meeting of the Senate committee was called by Mr. Owen to allow him to explain certain provisions of the Glass bill. Mr. Owen himself has prepared a bill which he has submitted to the President. He is expected to introduce it shortly in the Senate, but it will represent only his own views, and after this morning's meeting it is doubtful whether the committee will order it reported until next Winter.

ROBERTS WANTS A DENTIST.

Actor's Plan for Leaving Ludlow Street Upset by Sheriff.

Sheriff Harburger refused permission yesterday to Theodore Roberts, an actor, confined in Ludlow Street jail for failure to pay alimony, to spend a few hours out of prison in a visit to a dentist. Before making the request Roberts obtained an order from Justice Pendleton permitting the Sheriff to let his prisoner visit a dentist under guard of a deputy.

At first Sheriff Harburger was much in favor of granting the privilege to the actor, but, on consulting with his counsel, he learned that the moment he permitted his prisoner to leave the jail for any other reason that to go to a State hospital, he became liable to a suit brought by the wife. The Sheriff decided yesterday that Roberts would have to call the dentist to the Ludlow Street jail. There is a dentist's chair with all the trappings in the jail ready for just such emergencies.

New York Eagles Elect Officers.

WATERTOWN, N. Y., June 11.—The annual convention of the New York State Aerie of Eagles closed at Carthage to-day after the election of officers, which resulted in part as follows: State President—George Bedford, Syracuse; Vice President—John F. Maloney, Watertown; Secretary—George E. Morgan, Buffalo; Treasurer, George W. Ketchum, Oswego; Chaplain—George Alderman, Rockaway Beach; Conductor—Charles W. Chwalbe, Richmond; Inside Guard—Charles W. Jones, Brooklyn. John F. Maloney was chosen Deputy Grand President for the Eastern Division and A. B. McCann of Albany of the Western Division. Olean was selected as the meeting place in 1914.

A CONFERENCE

The twentieth century has realized that nothing is so beneficial in business as getting together.

Perhaps we can shed some light on those phases of your building proposition which perplex you.

Why not call us into conference and find out whether we can furnish the solution to your problem?

THOMPSON-STARRETT COMPANY
Building Construction

NEWSDEALERS PROTEST.

Revised Ordinance Offers Opportunities for Graft, They Say.

Newsdealers in the city have united in a protest to the Aldermen against the passage of a proposed amendment to the city ordinance governing the issuing of street licenses, which is scheduled for consideration by the Aldermen tomorrow, on the ground that it not only interferes with the business of the standkeepers and the rights of the property owner or lessee in connection therewith, but creates opportunities for graft. The amendment would provide this new section to the ordinance:

> No license hereinbefore in the article specified shall be granted by authority of the Mayor and issued by the Bureau of Licenses unless the Chief of the said Bureau of Licenses shall have caused to be posted for at least ten days in a conspicuous place on the premises to be affected by any such license a notice to the public to the effect that an application has been made for such a license, giving the name and residence of the applicant and the nature of the business to be transacted thereunder, and fixing a time and place for the hearing by the Chief of said Bureau of Licenses of any protest to the granting and issuing of such license.

The amendment was introduced a year ago, when it was "tabled." It was revived by Alderman Esterbrook. The chief objections to the change in the present ordinance; say the dealers, is that it makes it possible for any one to tie up the issuing of a permit for a newspaper stand.

"This easy form of protest by any person makes it convenient to exact graft by withdrawing objections for a consideration," said an officer of the Newspaper Dealers' Union. "It would be best to leave the question of issuing permits with the Bureau of Licenses, and the rental of the stand to the dealer and the landlord."

Month of Roses on Ice!

JACKSONVILLE, June 11.—Weather Bureau records of forty years show no other June day as cold as to-day. The thermometer registered 52 degrees.

"Everybody's Going to THE BIG STORE"

MAIN BUILDING

The Season's Surprise and Greatest Sale!

1,600 Men's Suits $15

Values Up to $30 Each; Today, at . . . .

You men of New York and surrounding territory who are accustomed to unusual clothing sales at The Big Store, will get the SURPRISE OF YOUR LIVES HERE—TODAY!

You Are Invited to Take Your Choice of These Remarkably Fine Summer Suits, Produced by

Rosenberg Bros. & Co., Makers of "R. B. Fashion Clothes"; A. B. Kirschbaum & Co., and one other prominent Rochester firm, whose name we promised not to mention.

Your choice of this season's ABSOLUTE NOVELTY FABRICS AND STYLES in an almost ENDLESS variety.

HUNDREDS OF THESE SUITS ARE SILK-LINED THROUGHOUT. There are *Full Silk-lined Blue Serge Suits, The New Pencil-Stripe Worsteds, Half Silk-Lined Blue Serge Suits, Gray and Brown Club Checks, Gray Silk-Lined Serge Suits, Gray and Brown Mixtures, &c.*

And while this sale is of interest to CONSERVATIVE DRESSERS AMONG BUSINESS MEN, the needs of YOUNG MEN have been held specially in view. The assortments include these famous "R. B. Fashion Clothes" Models: *The Oxford, The Maxim, The Stanford, The Beaumont, The Portland (Norfolk), The Elk.*

In this sale there's a becoming model for EVERYBODY. Don't miss it! And please come as EARLY as you can, for the attendance will surely be big.

Men's $2 English Sennit Straw Hats $1
(Choice of 1,400.) All sizes. Sale, today, at......

(Second Floor, MAIN Building.)

MAIN BUILDING

$35 Wardrobe Trunks $19.50

The Season's Biggest Special—Today, at . .

These are "1913" trunks made of 3-ply veneer basswood, covered with painted canvas, with strong brass studded clamps and corners. One side has hangers for 12 or 15 dresses or suits. The other side has 4 drawers (one extra large drawer for hats). The quantity is limited, so please come EARLY.

Other Big Specials for Today:

$3.50 Leather Suit Cases—light weight; steel frames; leather lining; sizes 24 and 26 inches; at.......... $2.65

$4 Black Traveling Bags—walrus grained leather, Oxford shape; large leather corners on bottom; full tan leather lining; all sizes; at.......... $2.85

$5 Japanese Matting Cases—extra wide and deep; leather corners; some with short straps and catches, others with straps all 'round; large shirred pocket in top; size 24 inches; at.. $3.75

Mountain or Seashore Trunks—canvas-covered basswood box; brass clamps and corners; hardwood slats; sheet iron bottom; two straps over body:

Sizes	28	30	32	34	36
Reg. Prices	$5.60	$6.00	$6.45	$6.85	$7.35
Sale Prices	$4.25	$4.60	$5.00	$5.60	$6.00

Our Bridal Trunks—made of carefully selected basswood; steel bound; brassed malleable iron clamps and corners; two brass Excelsior locks; two trays and all parts fully riveted; linen lined:

Sizes	32	34	36	38	40
Reg. Prices	$11.00	$11.50	$12.00	$12.50	$13.00
Sale Prices	$9.00	$9.50	$10.00	$10.50	$11.00

(Basement, MAIN Building.)

Scores of Other Important Timely Sales Are Scheduled in Both of Our Big Building for Today. The Economies Are Very Exceptional

The Big Store A City in Itself
GREENHUT-SIEGEL COOPER Co
Sixth Avenue J. B. GREENHUT, Pres. 18th to 19th Streets

Double S&H Green Trading Stamps Before 12 o'Clock—Single Stamps Thereafter

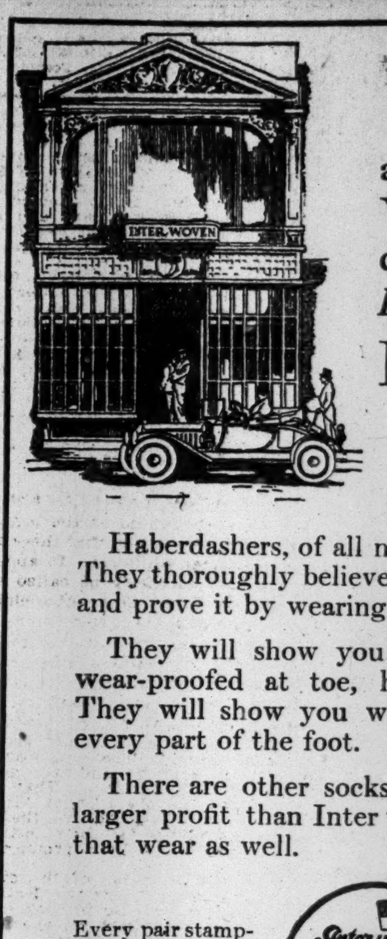

Interwoven
TOE—HEEL

There are 450 answers in New York City to the question: *Where can I buy genuine*

Inter woven SOCKS ?

Haberdashers, of all men, know good socks. They thoroughly believe in Inter woven Socks and prove it by wearing them.

They will show you how Inter wovens are wear-proofed at toe, heel, sole and ankle. They will show you why Inter wovens hug every part of the foot.

There are other socks that pay the dealer a larger profit than Inter wovens, but no others that wear as well.

Every pair stamped "Inter woven" on the toe and on a tag attached at the rib.

All fashionable shades. Lisles at 25c, 35c, 50c the pair. Pure thread silk, 50c.

Andrew Alexander

Men's Oxfords Reduced

$7 Shoes at $5.25
$5 Shoes at $3.85

All sizes and widths.

Tan and black calf in mighty smart styles.

SIXTH AVENUE AT NINETEENTH STREET.

To Teach College Men The Art of War

The Government will put into practice this Summer a new plan to instruct young men in the rudiments of military training.

IN NEXT SUNDAY'S TIMES.

City Can Save Millions Without Crippling Itself

Borough President McAneny shows results actually achieved in his department as illustration of what can be done.

IN NEXT SUNDAY'S TIMES.

Lost City in the Clouds Found After Centuries

Hardy American explorers make the most notable archaeological find of recent years. Read it

IN NEXT SUNDAY'S TIMES.

Who Are The World's Most Famous Women?

A Columbia Ph. D.—Mrs. Cora S. Castle—gives four years' work to the task of solving this riddle.

IN NEXT SUNDAY'S TIMES.

100 Books Suitable For Summer Reading

A carefully selected list will be one of the features of The Review of Books with

NEXT SUNDAY'S TIMES.

Order Next Sunday's Times To-day.
The Times is Always Sold Out Early.

J. M. Gidding & Co.

are showing exclusive models and materials in

Women's Polo and Sport Coats

in white and fashionable shades—

Exceptional Values at $25, $35 & $45

J. M. Gidding & Co. also present

Exclusive Outing Hats

(A Gidding importation—not shown elsewhere)

The latest Parisian fad—plush top Outing Styles in light shades, with tagal facing.

Other Outing Hats at $10—New styles in Panamas, tagals and draped effects in cretonne or crepe—eminently suitable for seashore and motor wear.

Dressy Summer Hats at $15 to $50—A splendid collection of late Paris styles, trimmed with laces, flowers and ribbon.

No sale goods sent on approval, C. O. D., reserved or exchanged.

Fifth Avenue, 46th and 47th Streets

LOCKS UP JURY IN DUFFY TRIAL

No Verdict After Nearly Six Hours' Deliberation in Case of Accused Policeman.

JURY ASKS FOR EVIDENCE

Seemingly Deadlocked Over Discrepancy in Testimony of Gambler Roth and His Waiter as to Defendant's Visits.

At 10:55 o'clock last night the jury in the case of Police Sergt. Peter J. Duffy, on trial before Justice Goff in the Criminal Branch of the Supreme Court for bribery, had not arrived at a verdict. By order of Justice Goff the jury was then locked up for the night. It was ordered that the jurymen must stay in their room until 7 o'clock this morning, when they will be allowed to return to the Murray Hill Hotel for breakfast. Court will reconvene at 10:30 o'clock in the morning.

The jury had been deliberating for five hours and fifty minutes when Capt. Lynch, chief of the court attendants, gave it Justice Goff's order. The Justice, it was learned, departed for his home at 7 o'clock and did not return to the Criminal Court Building for the rest of the night.

It was thought that the jury had dead-locked on one point. The disagreement was reflected in the faces of the jurymen even before Justice Goff had concluded his charge at 5:05 o'clock in the afternoon.

It was thought that a discrepancy in the testimony between the chief accuser, Julius Roth, the proprietor of the poker rooms at 79 West 118th Street, from whom Duffy was said to have collected $30 each month, and Henry Harris, the colored waiter in Roth's employ, constituted the sole cause of the split. This conjecture was supported by the fact that the jury asked the court for permission to rehear the testimony of these two witnesses.

Roth, who was the first witness called, testified on Tuesday that Duffy had come to him on every occasion for the $30 after 9 o'clock at night. Harris, on the other hand, who testified that he had intercepted Duffy at the door, said that Duffy came on two occasions between 7 and 8 o'clock. The jury filed in to hear the testimony of these witnesses at 6:32 o'clock, just one hour and twenty-seven minutes after it had first filed out. There are no beds in the jury room. A few long benches and twenty chairs constitute the only furniture.

This delay in finding a verdict is the longest encountered in any of the trials growing out of District Attorney Whitman's graft investigation. Verdicts of guilty were found against ex-Police Inspectors Sweeney, Hussey, Thompson, and Murtha in thirty-eight minutes against Patrolman Robinson in fifty-two minutes, and against Patrolman Hartigan in thirty-six minutes.

If Duffy is acquitted he will be tried immediately on one of the other six bribery indictments against him, according to a statement made yesterday by one of the members of Mr. Whitman's staff.

Duffy Put on the Stand.

The day's proceedings centred around the testimony of Duffy, who was the only witness produced for the defense. The State had rested its case after recalling Roth and after gaining an admission from him that Duffy's alleged "stand pat" message had been received by him from Ashley Shea, the gambler, three days after Fox pleaded guilty to bribery. Shea had testified on Tuesday that Duffy had sent him to Roth with this message after a conference at Duffy's home in Yonkers.

Duffy seemed to be under a great strain on the stand. His face was flushed and he looked worried. He spoke in a meek voice. On the table before Assistant District Attorneys Nott and Clark lay a pile of police blotters. Duffy eyed them with apparent uneasiness, but they were not used because Duffy made no attempt to prove alibis for the days when he was charged with having collected the graft money from Roth. The prisoner kept his eyes glued on his lawyer, Abraham Levy.

His testimony consisted largely of denials of charges made by the State's witnesses. He denied receiving $30 from Roth. He knew Fox, he said, but had never met him by appointment or taken from him a list of gambling houses in the Thirty-seventh Precinct. He had known Roth for two years, he said, but had never been in his poker rooms. Ashley Shea, he said, had only visited him twice, and he had never sent any kind of a message through Shea.

On cross-examination Mr. Nott got Duffy to admit that he and his wife and three children had lived for ten years in a flat at 19 West 118th Street and that he had not taken his family to his house at Yonkers until after he had become a member of Capt. Dennis Sweeney's staff seven years ago. Mr. Nott brought out that Duffy had never left Sweeney thereafter, following him as an Inspector to the Sixth, Tenth, Eleventh, and Twelfth Inspection districts.

Mr. Nott sought to get into evidence the fact that Duffy had deposited $67,000 in the First National Bank of Yonkers in the last seven years. Justice Goff would not permit this, but did allow questions as to Duffy's deposits in the Summer months of 1912, in which he was charged with collecting from Roth. According to the bank books, Duffy deposited some $6,000 in these months out of a salary of $1,750 a year. Mr. Nott asked about each of the deposits, but Duffy denied that either he or his wife, or any one of his friends had made any of them. The largest deposit was for $3,300 in July, 1912.

When he was asked for his official police notebooks, Duffy explained that they had all been lost while moving his effects from the Harlem district to the Brooklyn district. On cross-examination, it was shown that Duffy knew all but one of the gamblers whose names appeared on the list which Fox said he had turned over to Duffy. One of the gamblers, a man named Quackenbush, was identified in court by Duffy. The witness denied that he had received money from any of the gamblers.

Pleads for Defendant's Family.

Mr. Levy announced at the beginning of the afternoon session that there would be no character witnesses. In appealing for clemency for Dufy he called attention to the Police Sergeant's children. Duffy's two daughters were in court.

"In this case," Mr. Levy said, "we have three men, self-confessed criminals, upon whose testimony the whole case must rest or fall. Roth confessed paying graft to Fox, and by coming into this court he gains immunity from future prosecution. Shea and Fox have both been indicted, and are looking State's prison in the face. They desire to do a favor for the District Attorney, of course, and they believe that they will get immunity for their testimony. Perhaps they have been promised immunity."

Mr. Levy made much of the discrepancy in testimony between Roth and Harris, the waiter. Duffy took out his handkerchief and wiped his eyes in the course of his lawyer's address.

Mr. Nott took three-quarters of an hour to sum up.

He dwelt on the "arrangement" which Fox made with Roth five years ago for police protection. Both Roth and Duffy, he argued, knew very well what it meant when a policeman said he would "take care" of a gambling house. Mr. Nott argued that the State's witnesses, if they had committed perjury, would have gone further to aid the State than they did. The fact that they tried to protect Duffy as much as possible he said, was proof that they were telling the truth.

Justice Goff Charges the Jury.

It was 4.25 o'clock in the afternoon when Justice Goff began his charge to the jury. Six of the jurors left the jury box and took seats in the aisle directly to the left of Justice Goff's bench. Court attendants could not remember a time when such a thing had been done, and it was explained that Justice Goff was still very weak from his recent illness and that his voice was not strong. It took him forty minutes to deliver his charge. Justice Goff ruled against Mr. Levy's statement that actual corroboration of the testimony of an accomplice was necessary. He said that circumstances tending to corroborate him might be taken into consideration. In his charge he said:

"I charge you that if there was an understanding between Roth and Fox by which Roth paid Fox for protection, and that if this understanding was accepted by Duffy after a talk with Fox, then he, Duffy, is just as guilty as though he made the agreement with Roth himself."

Regarding the discrepancy between the testimony of Roth and the waiter, Justice Goff charged the jurors that they might give that discrepancy as much weight as they thought best.

DISPUTE OVER TEA IMPORTS

Importing Firm Fights for a Reopening of Case by the Government.

Carter, Macy & Co., tea importers, whose second application for an injunction restraining the Collector of Customs from destroying 2,200 packages of Formosa tea, was denied on Tuesday by Judge Coxe of the United States District Court, will apply to Secretary of the Treasury McAdoo for a reopening of the case and a re-examination of the tea.

The tea was first examined by the regular tea examiners, who reported that it was below the Government standard. Carter, Macy & Co. appealed. Then a specially appointed Tea Board passed on the tea, and also reported it to be below the standard. Carter, Macy & Co. asked for a reopening of the case.

The board agreed to this, providing the Secretary of the Treasury was willing. The Secretary, however, assumed a non-commital attitude. The tea will be destroyed unless a re-examination is permitted and it is adjudged to be up to the standard.

It was learned at the office of Carter, Macy & Co. yesterday that it is the belief of the firm that the tea will not be destroyed, and that a reopening of the case will be ordered. In an application to Secretary McAdoo, it is set forth by the firm that the Tea Board was not appointed according to the law, which says that the three members of the board must be appointed by the Secretary of the Treasury. In this case, the firm says, only two of the members were legally appointed.

$15,000 IN PLUNDER IN NEGRO'S ROOM

Detective Was Enjoying a Day Off, but Fashionably Dressed Colored Man Puzzled Him.

FOLLOWED TO PAWN SHOP

Police Recover Costly Loot Stolen from Riverside Drive Apartments—"Rube" Marquard Robbed.

As Police Sergt. Frank Hawkins was strolling along Third Avenue yesterday morning his suspicions were aroused by a tall, well-dressed mulatto who entered a pawnshop near 124th Street with a suitcase in his hand. It was the policeman's day off, but that did not check him. The suspicion that the contents of the suitcase might reveal something of importance was so strong that he walked into the pawnshop. A few hours later the negro was in a cell charged with burglary, and from his room in West 134th Street the police had transferred property ranging from heavy silver plate to costly scarfpins.

In all, the police estimate this loot to be worth at least $15,000. It is possible that when the pawntickets found in the negro's possession are traced the total figure may reach $25,000 or $30,000. The police regard Hawkins's capture as the most important since the same man arrested Curtis, the so-called "gentleman burglar," a year and a half ago. This arrest led to the recovery of $50,000 worth of stolen property. After the prisoner was taken to the West 125th Street Station yesterday, the occupants of five apartments in Riverside Drive which had been robbed of late identified clothing and silverware which had been taken from them.

When Hawkins entered the pawnshop yesterday morning the negro was trying to dispose of a richly ornamented silver bread plate.

"Where did you get that?" he asked. The negro said that a white man had sold it to him. What white man? He wasn't sure. He stammered a moment, and then, without waiting to pick up his suitcase, tried to escape into Third Avenue. Hawkins seized him at the threshold of the pawnshop and dragged him back. By this time the policeman had forgotten all about his day off. He forced the clasp of the suitcase and found within it some silver knives, forks, spoons, ladles, and sugar bowls. With these prizes he marched his man to the station.

There the prisoner said he was William Keene. He was held as a suspicious person while the detectives sorted out fifty-five pawntickets found in his pockets. They found $99 in bills in a handsome wallet in his coat. Keene said he lived at 124 West 134th Street. The police were unable to find that he had lived there. They were not pleased by this delay, and persuaded the negro to admit that his real address was 71 West 134th Street, which proved to be a comfortably appointed furnished room house, where Keene had quarters on the third floor.

There the detectives found much costly clothing. The bureau, they said, glistened with silver and jewels, necklaces, rings, brooches, and the like. In each corner of the room was a pile of packages. There had been some attempt to assort the goods. There were piles of neatly folded silk handkerchiefs, a mountain of handsome cravats, and a tray of rings. There were fourteen suits of clothes, obviously not all made for William Keene. Several of these were evening suits. There were ten hats of varied sizes. As for dining-room silverware, it was there in wholesale quantities.

All this plunder was transferred to Capt. Gray's private room in the station and there arranged on display for those seeking to identify stolen goods. One of the first to call in response to the invitations sent out by Capt. Gray was Mrs. Joseph Indig, whose apartment at 227 Riverside Drive was ransacked in the first two weeks in May while she was out of town. She identified the bread tray Hawkins had seen in the pawnshop, and several pieces of silver, worth some $600. It was learned that Keene had worked for a few days as hall boy in this apartment house.

It was found, too, that he had worked for a few days as hallboy at 549 Riverside Drive, and that on Saturday and Sunday last four apartments had been robbed in that building. One of the tenants who was robbed in this building was Rube Marquard of the Giants, whose wife, Blossom Seeley, had lost, among other things, a fur coat worth $500. Mrs. Marquard was on tour at the time, so that her maid picked out some $1,500 worth of property stolen from her home.

Mrs. George W. Scott of the same house picked out $1,000 worth of clothing and silverware that belonged to her. Horace Snyder, Principal of a public school in Brooklyn, reclaimed $300 worth. He recovered several silk handkerchiefs, two walking sticks, two suits of clothes, and some silverware

The fourth tenant, Charles Dorrance, got back $200 worth of goods, but said that this did not cover his loss and that he would like to review the stock after all the pawnshops had yielded up their treasures. Mr. Dorrance was much aggrieved by the burglary, as he had been visited by thieves three times in rapid succession in Chicago, and had hoped to escape a fourth experience by moving to New York.

In Keene's room the police found a complete set of burglar's tools, including a combination screwdriver and jimmy.

Keene said he had come to this city from Pittsburgh, and he admitted that he had once been arrested there. The charge against him of being a "suspicious person" was changed to burglary later in the day

The detectives were interested to see that Keene had a set of George Eliot's novels with his name scrawled on each fly leaf. He also kept a diary, which contained a record of his goings and comings dating as far back as January, 1912. The phrase "visited" such and such a place in Pittsburgh and neighboring towns in western Pennsylvania convinced the police that Keene had kept a journal of his burglaries.

Hawkins was pleased by the result of his work on his day off because he hoped it would win his reinstatement as a first grade detective. He was demoted not long ago for failing in some routine business.

FIRE AT A FUGITIVE.

Flees When Sleuths Question Him in Shop Where Keene Was Caught.

While Detectives Collinge and Birmingham of the East 126th Street Station were watching the same pawnshop last night in which William Keene was arrested earlier in the day, they saw a young man go in with a suitcase. They followed him after an interval, and found him trying to dispose of two suits of men's clothes which were much too large for him. While one of the detectives questioned him as to where he had obtained the suits, and received the answer that it was none of his business, the other had, unknown to the young man, been going through the suits. He found a letter addressed to Mrs. Anna H. Lonsdale of 2,427 Seventh Avenue. He was endeavoring to telephone the Lenox Avenue Station to find out whether there was a complaint of burglary from such a person when the young man started to quit the shop.

The detectives ordered him to stop, but instead the man broke into a run. The detectives followed him through the crowded streets to 122d Street and Lexington Avenue, firing four shots into the air into the chase. The young man ran into an apartment house at 164 East 122d Street and was found hiding in the cellar. The detectives said they found ten pawntickets near by, which he was trying to get rid of.

In the East 126th Street Station the prison said he was Elmer Vail, a machinist, of 312 West 142d Street. The Lenox Avenue Station reported that Mrs. Lonsdale had complained that her apartment was robbed while she was out between noon and 2 o'clock yesterday.

CROPS CLOSE TO AVERAGE

Condition Below Last Year, Especially East of Mississippi.

WASHINGTON, June 11.—General crop conditions on June 1 averaged for the United States 0.5 per cent. lower than on the same date last year and 1.2 per cent. lower than the average condition on June 1 of recent years, the Department of Agriculture announced to-day. Conditions generally are somewhat below average in States east of the Mississippi River except Pennsylvania, Ohio, Wisconsin, Tennessee, and Mississippi, and above average conditions west of the Mississippi River except in North Dakota, Kansas, Oklahoma, Montana, New Mexico, Arizona, Utah, Idaho, and California.

Few States show any decided deviation from average condition. Best conditions are in Nebraska with 12.7 per cent. above average, and Iowa with 7.6 per cent. above average. Lowest conditions are in California with 20.9 per cent. below, Georgia with 14.3, and South Carolina with 12.9 per cent. below average conditions.

The condition of various crops compared with their average (not normal) condition on June 1 was as follows: Raspberries, 105; blackberries, 104; Winter wheat, 103.5; alfalfa, 102.5; cantaloupes, 102.4; hemp, 101.6; apples, 101.5; sugar cane, 101.5; rye, 101.3; cabbage, 100.6; clover, 100.5; lima beans, 100.4; onions, 100.1; all hay, 100.1; Spring wheat, 99.7; pasture, 99.7; water melons, 99.5; cotton, 99; sugar beats, 99; oats, 98.4; barley, 96.2; peaches, 95.2; pears, 89.9.

GAIN ON UNFILLED ORDERS.

Steel Companies Clearing Up Book Tonnage—Pig Iron Prospect Better.

Discussing current developments in the iron and steel trade, The Iron Age says in its issue of to-day:

> The steel companies generally are gaining on the large volume of business on their books at an accelerated rate. Hence premiums for early delivery which have been a factor in the trade for nearly a year are fast disappearing. In a number of lines the amount of business on which higher than contract prices has to be paid is nearly negligible.
>
> That the recession in new orders has not been uniform is indicated by the report of Steel Corporation bookings in the first week in June at the rate of about 30,000 tons a day, whereas in May the average was between 21,000 and 22,000 tons a day. The statement for May 31 showed a falling off last month from the bookings of April of somewhat less than the 200,000 tons that had been estimated. The reduction in unfilled orders thus became 654,000 tons, against 490,000 tons in April
>
> How far hesitancy due to tariff changes is a factor is not clear; it is particularly evident on the Pacific Coast, where buying is nearly nil, the belief being general that under the new duties that section will become part of the markets of the world.
>
> Pig iron buyers seem now convinced that they have seen the end of the steady yielding of prices. Inquiry is greater, but only a small proportion ends in sales. Signs of a falling off in consumption are indicated in some districts.

The Iron Trade Review says:

> The indications of an early buying movement in pig-iron are becoming stronger. The purchase of from 12,000 to 15,000 tons by the Westinghouse Electric and Manufacturing Company, and increased activity in the East will, it is believed, encourage other buyers to come into the market. In view, however, of the continued decline in prices many buyers are still hesitating. The decline in unfilled orders of the Steel Corporation in May, while the greatest in tonnage of any single month in three years, was exceeded in August and September of 1910 in percentage of loss, and does not cause any apprehension. Specifications continue to come in at a very fair rate, and there is no indication of a decrease in consumption of any of the leading iron and steel products.

Closing hours: 5 p. m.; 12 noon on Saturdays

B. Altman & Co.

have arranged for this day (Thursday)
An Unusual Sale of
Men's Norfolk Outing Suits
made of Homespun, Flannel and Woolen Crash. These suits, which are especially adapted for golfing or other sports and the actual values of which are $20.00 & 22.00, will be offered at $14.50

Fifth Avenue, 34th and 35th Streets, New York

We Give Surety Stamps Free With Purchases and Redeem Them in Merchandise

In New York's Shopping Center
O'NEILL-ADAMS CO.
Sixth Avenue, 20th to 22d Street

A Sensational Event Begins Tomorrow at O'Neill's Big Store for Dad and the Boys

84,000 Pieces of
Men's Athletic Underwear
(Smoke Tainted, but Otherwise Perfect)

Shirts and Drawers
35c
Three Garments for $1.00
Regular 50c, 75c, $1.00, $1.25 and $1.50 Grades

Union Suits
69c
Three Suits for $2.00
Regular $1.00, $1.50, $2.00, $2.50 Grades

Nainsook, Madras, Mull, Crepe, Linen, Silk and Linen and All Silk

All sizes, and plenty of them; shirt sizes 34 to 46, drawers 28 to 42, union suits 34 to 46.

Sizes are on large separate tables, and a whole aisle of tables in the men's store.

Every garment is first quality, perfectly made and finished.

Sleeveless shirts, knee length drawers, union suits sleeveless and knee length.

On sale tomorrow and succeeding days—at O'Neill's Big Store for Dad and the Boys—
Four doors directly from Sixth Avenue—Surety Coupons Free with Purchases.

O'Neill-Adams Co., Sixth Avenue, 20th to 22d Street, New York City

Camp Life in Colorado

Has a touch of realism that makes it most fascinating. The snow-capped mountains look down upon forest and stream abundantly filled with game.

Union Pacific
Standard Road of the West

Is the direct route to Colorado. Double track. Latest type equipment. Automatic electric block safety signals.

Low Round Trip Summer Fares

Bring this sportman's paradise within the reach of all.

Three Trains Daily from Chicago and St. Louis

Affording perfect service.

New and Direct Route to Yellowstone National Park

Write for handsome booklet giving reliable information

J. B. DeFRIEST, Gen. Eastern Agent
287 Broadway New York, N. Y.
'Phone Worth 4994

Arnold, Constable & Co.
FOUNDED 1827

A Remarkable Parasol Sale
Every Conceivable Style of the Season at Substantial Reductions From the Usual Prices.

Among the styles shown are the Dome, the Palm, the Steeple and Bell, the bewitching Mikado of striped Shantung with carved handle—straight from the Flowery Kingdom.
Parasols in keen clear colors—more dazzlingly brilliant than ever.
Parasols with cool green tops and glowing rose borders.
Parasols of crisp white taffeta with prim shirred edging of black.
Sunshades in true Dolly Varden pattern.
Gay parasols for the all white frock.
Parasols in quiet tones—a restful background for the gown of vivid coloring.
All new and all at appealing prices.

Imported Novelty Pongee Parasols—Lined and semi-lined with plain and polka dot silks. Gilt frames and handles of English maple. Regularly $5.50 3.95

Imported Plain Silk Parasols—All the newest French shadings in silk of fine quality. Novelty crook handles with real horn tips. Gilt frames. Regularly $8.50 5.95

Charming Bordered Parasols—Imported silk tops in King's blue, greens, white, black and changeable effects, with dainty woven borders. Self-colored handles. Regularly $3.95 2.75

Special All Silk Parasols—Plain colors, black and white stripes, white embroidered effects, pongee novelties and bordered effects. Mission and carved handles. Regularly $2.50, $2.75 1.65

Folding Parasols—Rich taffeta in plain navy, green, black, King's blue and American Beauty shades. Will fold to fit in suit case. Regularly $3.95 2.95

Latest Palm Shape Parasols—Very smart effects, plain colorings and novelties. Many dome shapes included in the lot. Regularly $7.50 5.00

Rain or Sun Parasols—Most practical and desirable for beach, country and city use. Plain black and colors. Handles with silk corded loops to carry parasol on arm. Regularly $5.00 2.95

Handsome Persian Parasols—Unusual Persian designs in the new soft tones, white and colored grounds. Carved long handles. Regularly $3.75 2.75

Parasolettes—Black and colors. Plain or ruffled. 3.50 to 10.00

White Linen Parasols—Real Irish embroidery. 5.00 to 15.00

Imported Novelty Parasols—Exclusive and refined effects. 5.00 to 15.00

Parasols made to order to match or harmonize with any costume.

A Silk Offering of Much Importance

Thousands of yards of very desirable weaves and styles at a fraction of former prices. This is a silk season and our presentation to-day includes silks, both imported and domestic, of every description and for every occasion, and the prices require no further comment.

At 50c Value $1.25 to $1.50 yard. 19-21 inches in width.
Fancy Silks for street, afternoon or evening gowns. Also the smart black and white checks and plaids for separate skirts, waists or coatees.

At 55c Value $1.25 yard. 26 inches in width.
The practical pongee, woven here but very similar in quality and shading to the imported. Nothing more serviceable for motor, seashore or travelling apparel.

At 75c Value $1.50 to $2.00 yard. 36 to 42 inches in width.
Printed Foulard, both imported and domestic. A variety of fashionable colors and pleasing designs most appropriate for afternoon dresses.

At 1.50 Value $3.50 to $5.00 yard. 42 to 50 inches in width.
Imported Foulard, satin finish, made in France especially for Arnold, Constable & Co. A beautiful soft fabric, easily draped. All the latest designs and fashionable colors.

At 1.50 Value $3.00 to $3.50 yard. 42 inches in width.
Imported Fancy Chiffon. Charming floral designs in pink, yellow, rose and heliotrope on white ground. Also striped effects in white and pink and blue and white.

At 1.00 Value $1.50 to $2.00 yard. 40 inches in width.
Satin Charmeuse. Beautiful quality, soft and lustrous. Ideal for evening and afternoon gowns. All appropriate shades: sky blue, yellow, salmon, lilac, gold, tan, scarlet, cardinal and white.

At 1.50 Value $3.00 yard. 40 inches in width.
Imported Silk Crepon. Small white polka dot on fashionable color grounds: heliotrope, taupe, old rose, golden brown, sage, grey, tan and bluet.

At 75c Value $1.50 yard. 45 inches in width.
Embroidered Silk Chiffon. Soft and silky in pink and sky blue with self-color embroidered dots.

Fabrics for the Tub Frock

Materials, styles and particularly the prices, will please the careful shopper.

2,800 yards of cool, pretty, washable fabrics—French crystalline, voile, batiste and tissue; some striped, a few in checks, others plain or charming floral patterns. 46 inches wide. Formerly $1.75 to $2.50 yard. To-day, 75c and 85c

3,500 yards Satin striped voile with small Jouy designs. 27 inches wide. Value 65c yard. To-day, 45c

1,850 yards Ratine from France. The leading fabric of the season, in iridescent shadings; also Oxford greys and colored stripes. All of the finest quality made. 42 inches wide. Regularly $1.65 yard. To-day, 1.15

3,250 yards finest French linen for white costumes. 48 inches wide and regularly priced 85c yard. To-day, 58c

4,500 Crepe Canvas. A new linen fabric of unusual smartness. Woven in all fashionable shades. 46 inches wide. Value 85c yard. To-day, 65c

7,500 yards of Pure Rami Linen. Made in Ireland. All the acceptable colors of the season—sky, cadet, Copenhagen, navy, pink, rose, helio, grey, amber, heather, brown, green, natural, also black and white. 36 inches wide. Value 45c yard. To-day, 29c

Fancy Wash Goods—Thousands of yards including cotton foulard, French sateens figured voiles, mercerized diagonals and jackard tussah. Formerly 50c to 75c yard. To-day, 25c

Broadway & 19th Street

FORTUNATE AND UNFORTUNATE

THE land owner who discovers a flaw in his title is unfortunate—unless he holds our policy. Then we are the unfortunate ones.

However, we have more than $16,000,000 laid aside to meet such emergencies and to us they are simply a part of the day's work.

Will you be one of the fortunate? If you have our policy of title insurance you will be.

TITLE GUARANTEE AND TRUST CO
Capital . . . $ 5,000,000
Surplus (all earned) 11,000,000
176 B'way, N. Y. 175 Remsen St., B'klyn.
350 Fulton St., Jamaica.

If you buy Dress Goods at another store, and Groceries at Macy's, the Dress Goods bought elsewhere will be delivered before the Groceries bought at Macy's.

But if you buy Dress Goods at another store, and Dress Goods at Macy's, the goods from Macy's will be delivered as quickly, or more quickly, than from the other store.

The same kind of merchandise will be delivered in the same time by Macy's as by any other department store.

In other words, at the best of the other stores you get prompt service and high prices.

At Macy's you get equally prompt service and "Lowest-in-the-City" prices.

R. H. Macy & Co.
HERALD SQUARE BROADWAY 34th STREET to 35th STREET NEW YORK

The Coward Shoe
"REG. U. S. PAT. OFF."

A Shoe that:
"Sets you on your Feet Again."

The broken down arch, the aching muscles of ankle and instep, recover their lost comfort and position with the friendly assistance of the

COWARD ARCH SUPPORT SHOE

which furnishes a helpful rest for the entire arch structure and maintains the integrity of the foot.

Coward Arch Support Shoe and Coward Extension Heel, have been made by James S. Coward, in his Custom Department for over 30 years.

SOLD NOWHERE ELSE
JAMES S. COWARD
264-274 Greenwich St., N. Y.
(NEAR WARREN STREET)
Mail Orders Filled | Send for Catalogue

INSTANT POSTUM
Never disappoints the palate.

BROKER H. P. BARNETT MISSING FROM HOME

Harlem Real Estate Dealer Drew Cash from Bank and Sold Office Furniture.

WIFE AND CHILDREN ANXIOUS

Beaten for Assembly on Bull Moose Ticket, Family Attributes His Troubles to Politics.

Henry P Barnett, a well-known realty and insurance broker, has been missing from his home, at 205 East 124th Street, since a week ago last Sunday. Friends and relatives of the missing man assert that they have not the slightest clue to the cause of Barnett's leaving home.

On Friday last the furniture and other contents of his office were sold at auction by A. Polak, to whom, it later developed, Mr. Barnett had sold his belongings before going away. The missing man had been in business in 125th Street for twenty-five years, and was regarded as wealthy. Last Fall he ran for Assembly on the Bull Moose ticket in the Thirtieth Assembly District, but was defeated.

When a TIMES reporter called to see Mrs. Barnett yesterday, he found the apartment upset and the family preparing to move. Mrs. Barnett was on the verge of a nervous break-down, and tears welled into her eyes as she spoke of her husband.

"I have no idea as to what reason," Mr. Barnett could have had for deserting his home and family," she said. "He is fifty-four years old, and has lived in Harlem the greater part of his life. Up to five years ago he had been for twenty years associated with his brother, Moses Barnett, in the real estate business, at 11 East 125th Street. After his brother's death he had a quarrel with his nephew, B. Walter Barnett, who desired to incorporate the business instead of continuing it as a co-partnership.

"Then my husband decided to embark in business for himself. He opened his offices at 33 East 125th Street and prospered exceedingly until about a year ago, when he became interested in politics. After he had been nominated for Assembly he spent a great deal of money in his campaign, and began to neglect his business. He stayed away from home until late at night, and sometimes would remain out all night. He had always been a very temperate man and a very good husband and father, but during the campaign, and ever since his defeat, he drank frequently and to excess. I don't know in what condition his business affairs are, or what possible worries he may have had, because he never talked to me about office matters.

"The last I saw of him was a week ago Sunday. He got up late, and after breakfast dressed himself with unusual care and left the house, stating that he was going to get the Sunday papers and purchase some cigars. He never returned. I was not especially worried because for a year he has gone on occasional sprees and remained away from home for a few days at a time.

"Last Friday, however, I was alarmed by a visit from a clerk in the Twelfth Ward Bank. This young man asked me whether I knew that the contents of my husband's offices were being sold at auction. I assured him that I did not. He then told me that my husband had drawn his entire balance from the bank a week before. I investigated, and found that the auctioneer had a bill of sale for the office furniture from my husband, and that everything was regular so far as the sale was concerned.

"A few days later the agent of these apartments called to see me and informed me that my husband had not paid the rent for three months past. This was a surprise to me, because Mr. Barnett was always very prompt in such matters. I had never been harassed with such details as rent, tradesmen's bills, or similar matters during our twenty-eight years of married life. I am preparing to move now because I cannot afford to retain such an expensive apartment under the circumstances."

The Barnetts have nine children. The three eldest girls are married, but the six younger children make their home with their mother. The youngest child is Margaret, aged 13.

Business acquaintances of Barnett were astounded at the news of the realty broker's disappearance.

"I always considered Barnett a wealthy man," remarked one of the latter's fellow-office tenants at 33 East 125th Street yesterday afternoon. "He appeared to do a heavy business and to have a large number of clients. He had been established so many years that he was regarded as an absolute authority on Harlem real estate values."

The missing man is described as 5 feet 4 inches in height, weighing about 115 pounds, with blue eyes, and gray hair and mustache.

WON'T EXPLAIN KNIGHTHOOD

"They Just Made Me One," Sir W. B. Peat Testifies in Suit Here.

Sir William B. Peat, a member of the firm of Marwick, Mitchell, Peat & Co., accountants, with New York offices at 79 Wall Street, refused to disclose yesterday on the witness stand the grounds upon which he was knighted. He was a defendant in a suit brought by Charles J. Nasmyth to recover $35,000 for alleged breach of contract.

Under questions put by his own lawyer, S. S. Menkin, Sir William said that he was the chartered accountant for some ten banks and twice as many railroads in England. He testified that his firm had twenty-five offices throughout the world. Then his counsel asked:

"Was it on account of your distinguished services as an expert accountant and reorganizer of insolvent banks that you were recently knighted?"

"Now, really," the knight answered, "I can't be quite sure just why they did it. They just made me one and didn't give any reasons at all."

MORE HOUSMAN LETTERS.

Missing Woman Asks Police to Quit Looking for Her.

Mrs. Olga M. Housman, who disappeared from the vicinity of Plum Island, Sheepshead Bay, a week ago last Saturday and at first was thought to have been drowned, sent a letter to the police yesterday following the one her mother received from her the day before. The letter was delivered to the quarters of Harbor Squad A in Manhattan. The handwriting was identified as hers by her husband.

This second letter was mailed from the Post Office station at 110 West Thirty-second Street, as was the first. Its text was also similar, asking that the search for her be given up, as she was alive and well and stating that she had left her husband of her own free will.

There was also a small piece of jewelry inclosed to assure the police, the writer said, that she was really alive and had written the letter. She said she had always wanted to live in Manhattan, where she could earn more money by sewing than she could in Brooklyn. No clue was given in the letter as to her whereabouts, except the general one provided by the postmark on her letter.

Alice Koizu, sister of the missing woman, also received a letter from her yesterday at her home at 111 Bergen Street, Brooklyn. This letter went further than any of the others in discussing the disappearance.

"I rowed to Rockaway," it said in part, "and filled the boat with water. How it got to Barren Island is beyond me, and all the water out of it, too. I just took it into my head to go. If I were to tell you of all the little things that got on my nerves you would laugh at me."

This letter, unlike the others, was mailed from the Hudson Terminal Station at midnight on Tuesday.

BECKER CASE INQUIRY.

Bribe Talk Stirs Whitman—Rumor of $10,000 Offer.

The attempt to get a new trial, made by Lieut. Charles Becker, convicted of murder in the first degree following the killing of Herman Rosenthal, the gambler, has resulted in many attempts at blackmail and bribery, it was learned yesterday. Rumors to this effect became so persistent yesterday that District Attorney Whitman, in an effort to ascertain the facts, called into conference Joseph A. Shay, Becker's lawyer. Before the conference ended Lieut. John Becker, a brother of Charles Becker, as well as Assistant District Attorney Moss, joined Mr. Whitman.

It was said after the conference that attempts had been made not only to corrupt the State's witnesses against Becker, but that many persons had tried to get in touch with Becker's friends and family by promising valuable testimony if they were paid for it. One of the State's witnesses, it was said, a man who testified to having heard a conversation between Becker and one of his accomplices before the murder, had been told that he would receive $10,000 if he would change his testimony. It was said that rumors had reached the District Attorney that smaller bribes had been offered to witnesses to change their testimony in affidavits.

Decision has not yet been announced by Justice Goff on the motion of Becker's lawyer for a new trial. If that motion is denied, there is still another hope of getting a reversal of the conviction from the Court of Appeals. Argument on the case in Albany will be heard in October.

Mr. Shay said last night that he was co-operating with the District Attorney in running down all rumors about the bribing of witnesses. He denied that any specific letters or affidavits had been produced in support of the rumors. Mr. Whitman, he said, had simply asked him what he knew about the rumors. It was at his request, he said, that Lieut Becker's brother had been brought into the conference.

"For a number of months," said Mr. Shay, "I have been bothered by mysterious persons who have called me on the telephone. They have invariably introduced themselves as persons who had valuable information for Lieut. Charles Becker. I have always hung up the receiver at once. Lieut. Becker's brother, too, has been much bothered. We have interpreted these approaches as plain atempts to 'shake down' some money."

REPUBLICAN CLUB LENIENT.

President Olcott and Others Not Disposed to Prosecute Bookkeeper.

Peter A. French, the bookkeeper of the Republican Club, who was arrested on Monday on a charge of stealing $54 from the club, obtained a second postponement of his case when he was arraigned for pleading before Judge Foster in General Sessions yesterday. French went back to the Tombs, and it is now thought that the case against him will be dropped.

It is known at least that a large proportion of the Republican Club members, headed by President J. Van Vechten Olcott, interested themselves in getting the second postponement.

President Olcott talked yesterday about the case of the bookkeeper and affairs coupled with it in rumors that have gained general circulation.

"In the first place," he said, "I want to say that we have made a full investigation, and as far as we can learn no man was posted for non-payment of dues who did not deserve to be posted. That is, no man who had paid his dues had his name bulletined, because the check he had given was held out by the bookkeeper and misapplied.

"A few members of the club received bills for dues they had paid, but these matters were straightened out before htier names were posted. That is all there is to any question involving the misuse of checks sent in by members.

"In the second place, the entire matter is the small case of a bookkeeper who has got behind in his cash. The club's greatest possible amount of loss is so smal lthat noboby has taken the time to worry over it. It affects nothing a tthe club, except the standing of a bookkeeper, who had been trusted.

"And the only question before the club is that two members of the Executive Committee take different views about the way to handle the bookkeeper's case. One says he is an old man and has planned to make full restitution so that the club should proceed with mercy, and the other feels that the law should be visited upon the bookkeeper's head in full force. We know of no factions. We never heard of any former Federal office holder who cashed bad checks. That phase of the matter is a pure fiction.

"Two members are seriously behind in their payments, but neither is a former Federal office holder, and I shall not make their names public. Out of this very minor situation all the impressions that something is seriously wrong at the club have grown. We know nothing whatever of any Grand Jury investigations beyond the investigation of the bookkeeper in question."

CUSENIER'S
the Original
CRÈME DE MENTHE
Imported from France
FREEZOMINT

FREEZOMINT
CUSENIER

LAFE PENCE SOUGHT IN SEPARATION SUIT

Wife Alleges Undue Intimacy with Lillian, the Divorced Wife of James B. Duke.

WILL SUE HER FOR DAMAGES

Says Husband, Seeking a Diplomatic Post, Asked Her to Agree to a Quiet Divorce.

Mrs. Kathryn Soper Pence, the wife of Lafayette Pence, former Congressman from Colorado and now a Washington attorney, has sworn to a complaint in a contemplated suit for separation on charges of cruelty and abandonment. If Mr. Pence does not signify his willingness to admit service her attorney, Clark L. Jordan, will ask the Supreme Court for permission to serve by publication. When the issue is joined it is expected by Mrs. Pence that her husband will enter a full denial.

Although Mrs. Pence asks only for a separation, she makes the allegations that accompany a suit for divorce in this State. As the basis for her charge of "cruel and inhuman treatment" she accuses her husband of repeated and continuing misconduct with Lillian N. Duke, the divorced wife of James B. Duke, the man who made his millions out of tobacco, and, according to the story she has told to her lawyer, she withholds divorce proceedings only because of an unalterable determination that her husband shall not marry Mrs. Duke.

According to Mr. Jordan, Mrs. Pence also contemplates an action for damages against Mrs. Duke as amends for the alienation of Mr. Pence's affections. At the time of the divorce it was very generally understood that James B. Duke had settled $500,000 upon her. Mrs. Pence has expressed a determination to sue her for $150,000.

As Kathryn Soper, the daughter of Col. Robert Soper of Georgetown, Ky., Mr. Jordan's client was married to Mr. Pence twenty-five years ago in Denver, Col. Shortly afterward her husband went to Congress as the highly interesting Lafe Pence, Populist and orator of no mean ability. The marriage was childless. The Pences came to New York to live in 1909, and remained here until December of the following year.

Then, according to the wife's complaint, Mr. Pence became openly and notoriously intimate with Mrs. Duke, and straightway deserted Mrs. Pence, refusing her all support. The charge of illicit relations covers a time when Mrs. Duke had apartments in the Belnord, at Broadway and Eighty-sixth Street, and, in general terms, refers not only to various places in this State and in the country at large, but takes in Cuba. All of which, says Mrs. Pence, caused her great humiliation and mental pain and suffering, and she further swears to her belief that this misconduct is still continuing.

In her complaint of non-support the wife sets forth that Mr. Pence derives a large income from his law practice, and that he owns some valuable property. She has told Mr. Jordan that Mr. Pence had yearnings for a return to public life and hopes of political preferment in the form of a diplomatic post under the Wilson Administration, and that he had urged her to institute no proceedings that would imperil his prospects, but that she was unwilling to have any other woman share the prestige of his advancement, and that for this reason she had stubbornly refused all consent to a plan for a quiet divorce.

Mrs. Duke was a widow, Mrs. Lillian N. McCreedy, at the time of her marriage to James B. Duke. Trial of their divorce suit was replete with sensations. Her husband charged overfriendliness with Major Frank J. Huntoon of New York, and even introduced in evidence the letters and telegrams she had sent to the Major while she was on her honeymoon in Europe. Mrs. Duke, who then took up her residence at the Hotel Ansonia, fought the decree vigorously, but without avail.

TICKET OFFICE

Make *Your* Ticket To "Coolsummer" Read B. V. D.

TRAVEL by the right road. B. V. D. takes you from Summer to Autumn *in comfort*. It keeps your spirits high and your temperature low.

In B. V. D. Coat Cut Undershirts and Knee Length Drawers or Union Suits you get the *most* out of work or play—at home or away. On every B. V. D. Undergarment is sewed

This Red Woven Label

MADE FOR THE
B.V.D.
BEST RETAIL TRADE

(Trade Mark Reg. U. S. Pat. Off. and Foreign Countries.)

B. V. D. Coat Cut Undershirts and Knee Length Drawers, retail at 50c., 75c., $1.00 and $1.50 the Garment.

B. V. D. Union Suits (Pat. U. S. A., 4-30-07.) retail at $1.00, $1.50, $2.00, $3.00 and $5.00 the Suit.

Get a good look at this label and insist that your dealer sells you only underwear with the B. V. D. label.

The
B. V. D. Company,
New York.

Copyright U.S.A. 1913 by The B.V.D. Company

Queen Anne Furniture from the Hampton Shops

THERE is an aspect of dignified leisure and repose about the old red brick English Country House of Queen Anne's days, which is well reflected in the quantities of its Walnut Furnishings of the same date.

Our Hampton Shops have supplied us with a representative gathering of their substantial chairs whose shaped backs and cabriole legs hint at a Dutch influence, of delightful desks with fall down fronts and ingenious fittings and of Cabinets with intricately latticed fronts for the display of precious bits of "blue and white."

THE GRAND RAPIDS
Furniture Company
34 and 36 West 32d Street
Between Fifth Ave. and Broadway
New York.

HAMPTON SHOPS

OATMEAL MEN SUED; HERRICK MENTIONED

Government Asks That Quaker Oats Company Be Adjudged Illegal.

DIPLOMAT EARLY PROMOTER

Court Requested to Bar Combination from Commerce Until Alleged Monopoly Ends.

CHICAGO, June 11.—The Quaker Oats Company, the so-called Oatmeal Trust, controlling 90 per cent. of the oatmeal products and by-products of the country, was attacked by the Government in a civil anti-trust suit filed here to-day, charging a monopoly in "derogation of the common rights of the people of the United States," and in violation of the Sherman law.

The name of Myron T. Herrick, American Ambassador to France, is mentioned in the Government's bill, not as a defendant, but as one of the Directors and organizers in 1891 of the American Cereal Company, which is asserted to have been formed with the design of restraining and monopolizing the oatmeal trade. That company, which acquired about 50 per cent. of the business, is described as one of the earlier steps in the creation of the present alleged monopoly.

Though the Government does not ask specifically for the dissolution of the Quaker Oats Company, it petitions the court to decree the corporation "in and of itself" to be illegal and to enjoin the company from engaging in inter-State commerce in oatmeal products until its alleged monopoly has been abandoned and the competitive conditions existing prior to the combination have been restored. The monopoly is asserted to have been effected by combinations, conspiracies, and unlawful acts in restraint of trade, to terminate which the Government seeks various permanent injunctions.

Pending final hearing of the case, the petition asks for a temporary injunction to bring about competition at once.

Named as defendants are the Quaker Oats Company, the Great Western Cereal Company, Henry P. Crowell, Robert Stuart, James H. Douglas, John Stuart, A. Stamford White, John P. Welling, and Joy Morton, all of Illinois; J. R. Nutt, Cleveland; James H. Andrews, Akron, Ohio, and Whiting G. Snow, Montclair, N. J.

The Government asks for an injunction prohibiting the ten individual defendants from carrying on inter-State commerce until they satisfy the court they are not engaged in any combination or conspiracy to thwart competition in the oatmeal business. That injunction would remain perpetually in force and would be suspended temporarily only when the defendants had shown they were complying with the decree. It could be reinstated at any time the Government showed the defendants were violating the Anti-Trust act.

Complaint is made particularly in the bill against a contract described as a conspiracy in restraint of trade between teh Quaker Oats Company and the Great Western Cereal Company, by which the former corporation acquired the business of the latter concern, which is said to have been insolvent from the date of the contract, June 22, 1911. Cancellation of that agreement is asked.

Abandon Dynamite Bribe Inquiry.

BOSTON, June 11.—The inquiry into the alleged attempt to bribe one of the jurors in the recent dynamite conspiracy trial was abandoned by the direction of Judge Crosby to-day. District Attorney Pelletier told the court that the Grand Jury had failed to discover any evidence.

You can pack off alone or with a guide in the

Adirondack Mountains

and canoe and camp through the wildest wood and lake region. You'll enjoy great fishing.

On the other hand there are comfortable hotels with wide verandas, golf, tennis, baseball, boating, picnicing and dancing.

The vacation land of the eastern country is directly reached by the New York Central Lines—the **Adirondacks, Thousand Islands, Catskills, Green Mountains, Niagara Falls, Saratoga Springs, Lake George, Lake Champlain.**

Let our Travel Bureau plan your vacation

Tell us in a general way the number in your party, about the amount of money you want to spend, what you most like to do, and we will propose one or two trips for your consideration, with complete information, and send descriptive folders. Address:

New York Central Lines Travel Bureau,
Grand Central Terminal, New York City.

NEW YORK CENTRAL LINES

"An Excellent Idea"

The Associated Press.

NEW YORK, June 9, 1913.

To the Editor of The New York Times:

During the last week I have had occasion to refer several times to The New York Times Index and have looked up in detail many topics in which we have been closely interested. We have not found an error of any kind in The Index, and I have no suggestion to make in regard to improving it. It is of great value to us here, and several of our other offices have already ordered it. I congratulate you upon carrying out an excellent idea in excellent fashion.

FREDERICK ROY MARTIN,
Assistant General Manager The Associated Press.

The New York Times Index
Issued Quarterly
Bound in Paper, per Annum, $6.00
Bound in Cloth, per Annum, $8.00

SPECIMEN COPY SENT ON APPROVAL

Address THE NEW YORK TIMES,
Times Square, New York.

MARTIN & MARTIN
BOOTMAKERS
FOR MEN AND WOMEN

FUNDAMENTALLY fashionable — Martin & Martin Hand-Sewed Shoes are unharmed by any artificial process of manufacture.

Carefully selected, highest quality, flawless skins—each shoe—right and left—cut out individually from the same skin—long time oak tanning of the sole leathers—are points of manufacture that produce shoes of true, lasting worth.

Martin & Martin Shoes never lose their true fashionable style. $7.50 upward.

1 East 35th St.
New York.

NORTHERN PACIFIC
YELLOWSTONE PARK LINE

Here Are All Advantages of Mountain Life Combined with Every Comfort

YELLOWSTONE NAT'L PARK

Sumptuous hotels—143 miles of coaching over Government roads thru scenery and wonders unique in all the world—fishing — glorious outdoor life—healthful recreation.

Personally conducted excursions to and through Yellowstone Park (via only line to Gardiner Gateway—original entrance) from Chicago, St. Paul and Minneapolis each week. Make reservations early.

Low Fares for Yellowstone Park and Pacific Coast Trips SPECIAL CONVENTION FARES IN JUNE and JULY

See the picturesque and productive Northwest—the Inland Empire Region, Puget Sound and Olympic Country, Columbia River Basin.

Call or write for literature and information. Enclose 6 cents in stamps for our Yellowstone Park view album.

W. F. Mershon, G. A. P. D.,
1244 BROADWAY, NEW YORK
Phone Madison Sq. 4040

Northern Pacific Ry

Picturesque and Historic Route to Panama-Pacific Expo., San Francisco 1915

Mountain Valley Water
(Radio-Active)

For Generations a Standard Remedy for Kidney and Bladder Diseases. Doctors recommend it. Hospitals use it. Order a case to-day. Drink it Every Day.
Write for Valuable Booklet.

Mountain Valley Water Co.,
247 WEST 36TH STREET.
Also Park & Tilford, Charles & Co., Acker, Merrall & Condit Co., Riker-Hegeman Stores, Leading Hotels, Druggists and Cafes.

No Superfluous Weight, Yet Plenty of Power
THE VULCAN TRUCK
"Built for Service"

Its clean-cut lines and superiority of its mechanical construction will prove a revelation to you. The Vulcan is designed and built for the hardest kind of work over the meanest kind of roads—and it more than lives up to its maker's claims for it. Why not drop in, Mr. Business Man, and give it a critical chassis examination—or phone for a practical road demonstration? You'll find the Vulcan will go a long ways toward solving your delivery problems. Remember that you

Buy Direct From the Maker—We Are a Factory Branch

SIDNEY B. BOWMAN
Automobile Company
Salesroom and Service Depts.,
225 to 231 West 49th St.
Phone Columbus 7200

2 Tons to 7 Tons
$2750 to $6000

WOMEN FORCE FIGHT FOR CITY PLACES

Ordway Doubts Right of Fire Commissioner to Discriminate Because of Sex.

GAYNOR MAKES REPROOF

Would-Be Woman Inspector Resents Reference to "Made-Up Statements"—Elkus Helps Women.

The seventeen women who passed the Civil Service examinations to become inspectors in the Bureau of Fire Prevention whom the Fire Commissioner refused to appoint, have received support for their contentions that the Fire Commissioner had no legal right to pass them over. Their side of the argument is supported in some ways by Abram I. Elkus, counsel for the State Factory Investigating Commission, and Samuel H. Ordway, Chairman of the Executive Committee of the Civil Service Reform Association. Letters on the subject from these men were sent to Miss Inez Milholland, counsel for the women who are seeking appointments. Miss Milholland will place these new arguments for the women before Mayor Gaynor.

In a letter to Mayor Gaynor explaining why he did not appoint any of the women to inspectorships, Fire Commissioner Johnson said that the amendments to the fire prevention laws took the work of inspecting factories out of his hands, and made it one of the duties of the State Labor Department. Mr. Elkus, who drafted the amendment in question, interprets the law differently. He holds that it is the duty of the Fire Commissioner still to appoint inspectors to do the general work, and that the State Labor Department is only concerned with the enforcement of the law regarding exits and structural requirements.

Mr. Ordway says that the Fire Commissioner should have appointed women who passed the examination for inspectorships after he permitted them to take the examination, with no understanding that they were to be treated differently from men.

Miss Juliette Arden, one of the women who passed the examination, who has led the fight to induce Fire Commissioner Johnson to appoint women, made public yesterday the following letter, which she had received from Mayor Gaynor:

CITY OF NEW YORK.
Office of the Mayor.
June 3, 1913.

Dear Miss Arden: Since you were here with your committee the other day I have received letters from the Fire Commissioner and from the President of the Civil Service Commission, from which I learn that you were fully informed on the whole subject before you came to me. I also find that the statements made to me by you and your committee have no foundation, and that you are fully aware of that fact. You are also, all of you, fully aware that two separate lists were made up, one for men and one for women. It does no good to come to me with mere made up statements on any subject.

Very truly yours,
W. J. GAYNOR, Mayor.

Miss Juliette Arden,
6 West 91st Street, Manhattan.

Miss Arden wrote a letter in reply to this communication from the Mayor, in which she said:

> You are pleased to observe that my statements to you concerning Commissioner Johnson and the successful women candidates for Fire Prevention Inspectors were "made up." As usual, you did not specify which of my statements you had in mind, but in sweeping and unscientific fashion you made a general accusation. I said nothing to you at that interview on May 29 which could not be substantiated. I admitted at the time that two separate lists, one of men and the other of women, had been made up, though I did not understand the basis for such division, since I had been assured before taking the examination by Commissioner Johnson that the appointments would be made in the order of percentages.
>
> May I add that it seems a very deplorable thing that a body of earnest women and qualified women who honestly believe themselves to have been discriminated against may not bring their situation to the attention of the Mayor of the City of New York without being charged by him with lies and unfair dealing.

Mr. Ordway admits that the Fire Commissioner had considerable discretionary power in deciding whether women or men are best fitted for certain kinds of work, but he says:

> On the other hand it may be forcibly argued that if discrimination is to be made between the sexes based upon reasonable grounds, it should be made and announced prior to the examinations, and that if women are admitted to the examinations that is a practical recognition of the fact that sof ar as sex is concerned they are capable of performing the duties of the position and eligible for appointment, and that thereafter it is not lawful to discriminate against them any more than it would be lawful to discriminate against any other class of eligibles who had successfully passed the examination.
>
> I have grave doubts whether as in such a case as this, where women are admitted to the examination under assurances that they will be appointed if they pass successfully, it would be held in accordance with the Constitution or the Civil Service law to permit the appointing officer to discriminate against leading eligibles upon the list because of their sex.
>
> Personally I am inclined to the opinion that in a case of this kind, where the women have been admitted to the examination on an equality with the men, and where they have been assured by the appointing officer that they will be appointed in the order of their standing upon the list without discrimination on account of sex, it is unlawful to discriminate between the eligibles upon the list, whether men or women, and that appointments must be made within the discretionary rule of one nam from three from the names, whether those of men or women, appearing upon the eligible list, and I am inclined to think that any rule to the contrary is illegal and void.

Mr. Elkus in his letter to Miss Milholland interpreted the amendment to the fire prevention law as follows:

> Senate Bill 1,470 entitled An Act to Amend the Greater New York Charter in Relation to the Better Prevention of Fires, is one of a series of bills passed as the result of the Factory Commission's investigations. This bill was approved and strongly urged by numerous civic organizations and experts on the fire hazard in factory buildings, among them the Committee on Safety of the City of New York, which, since the Triangle Waist Company fire, has been devoting its attention to the fire problem in factories in New York City. The bill amends Section 774 of the Greater New York charter so as to take away the jurisdiction that the Fire Commissioner now has over the means and adequacy of exits in factory buildings and places that jurisdiction in the hands of the newly organized Labor Department.
>
> All matters, therefore, dealing with fire escapes, stairways, the limitation of the number of occupants in factory buildings, the construction and maintenance of doors, windows and passageways in workrooms are placed in the hands of the Department of Labor. All matters that deal with fire prevention and fire extinguishing remain within the jurisdiction of the Fire Commissoner—e. g., the removal of rubbish, fireproof receptacles, protection of gas jets, prohibition of smoking, fire drills, fire alarm signal systems, automatic sprinklers, &c.
>
> The division in jurisdiction is a very simple one. The Fire Commissioner has jurisdiction over all matters relating to the prevention of fire, the prevention of the spread of fire, and the extinguishment of fire in factory buildings. The Labor Department has jurisdiction over matters relating to the means and adequacy of the exits—that is, to escape from a factory building in the case of fire.

SCHOOL BOARD PICKS MEN.

Associate Superintendent and New High School Heads Named.

The Board of Education, by unanimous vote yesterday, elected Dr. William L. Ettinger as Associate City Superintendent to succeed Dr. Thomas S. O'Brien, whose term of office will expire on June 30. The name of Miss Grace C. Strachan and other women candidates were withdrawn as it was seen that Dr. Ettinger was sure of election.

Dr. Ettinger is a native of this city and a graduate of the public schools, St. James's Parochial School, Manhattan College, and the University Medical College. He began teaching in La Salle Academy. He entered the new York public school system in 1883. He was Principal of Public Schools 2, 1, and 147. In 1909 he was appointed District Superintendent.

The women teachers received a further setback at the meeting by the appointment of Gilbert S. Blakely as Principal of the new high school in the Bronx and Arthur M. Wolfson as Principal of the new high school for girls in Manhattan. Both of these schools will be organized in September. Mr. Blakely is first assistant in English in the Morris High school and Mr. Wolfson is first assistant in history in the De Witt Clinton High School.

A communication from the Interborough Association of Women Teachers asked that one of these Principalships be given to a woman. Dr. Ira S. Wile said that the committee had shown every consideration and courtesy to the five women applicants, and that their qualifications had been judged fairly and fully.

The board accepted $1,420 offered by Dr. Felix Adler to be used for prizes in the public schools for the encouragement of clear, expressive and refined enunciation of English. A letter from Dr. Adler explained that the fund was donated by Mrs. Elizabeth Burnz on her deathbed.

TO STOP CAR CROWDING.

Mayor Advises Woman to Write to Public Service Commission.

Mayor Gaynor wrote this letter yesterday to Mrs. L. C. Dunlap of 114 East Eighteenth Street:

June 11, 1913.

Dear Mrs. Dunlap: Your letter is at hand. You say that in order to do away with the end-seat nuisance it is only necessary for the railroad companies to post a rule that everybody who gets in must move in as far as he can. I suppose that is so, but the companies do not establish any such rule, although the nuisance is a very grievous one during the Summer months. The companies even permit a much more offensive nuisance. They allow people to get into these cars after all the seats are taken, and crowd into the narrow space in front of those who are sitting, and stand there. I need not say how offensive this often is. The companies could stop this forthwith if they would, and the Public Service Commission ought to compel them to stop it. Suppose you make an application to the Public Service Commission. Sincerely yours,

W. J. GAYNOR, Mayor.

Mrs. L. C. Dunlap,
114 East Eighteenth Street, New York.

Mrs. Dunlap's letter to the Mayor was not given out.

WANTS TO FINISH CANAL BY DREDGING

Col. Goethals in Washington to Urge President to Turn on the Water July 1.

TO ATTACK CULEBRA SLIDE

Held That Dredging Will Save Both Time and Money and Insure Sending Vessels Through This Year.

Special to The New York Times.

WASHINGTON, June 11.—The main purpose of Col. George W. Goethals's visit to Washington at this time is to confer with President Wilson and obtain his consent that the water shall be turned into the Panama Canal in order that suction dredges may be set to work at once to reduce the slide deposits at Culebra and make it possible to send vessels through the canal this year.

It is recognized among engineers that the crux of the whole problem of canal completion is Culebra. If the work remaining to be done there can be negotiated this Summer the canal can be opened next Fall. If not then the work must drag over into another year.

There are now thirty-two steam shovels at work at Cuebra, thirteen of which are busy on slide material, and at the present rate of progress it will take seven or eight months to accomplish the amount of excavation that must be done at that point. Of the whole amount of excavation on the canal, more than one-third has to be done at Culebra. The total is 91,000,000 yards at Culebra, while that of the entire canal has been 195,000,000. There are now, counting the deposit from slides, 7,500,000 yards to be removed at Culebra.

The plan has been to keep on with steam shovel excavation until Oct. 1, by which time probably 5,500,000 cubic yards would have been removed, leaving something like 2,000,000 yards to be taken out by the suction dredges. These dredges were to be placed in operation Oct. 1, when the water was to be turned in.

It costs only 3 cents and a fraction a cubic yard to excavate with the suction dredges, and about two and a half times that to take material out with the shovels. If the water were turned into the canal July 1, Col. Goethals would be able to employ several large seagoing dredges that have been engaged on harbor improvements at the canal terminis and greatly accelerate the rate of progress at Culebra. It is expected that by Jan. 1 two new dipper dredges that are being constructed under contract could be set at work, while the canal would be practically open for use. These dipper dredges are to have a capacity of fifteen cubic yards, and will take out material at a depth of fifty feet below the water surface. These powerful machines, it is asserted, would make short work of the practical completion of the canal.

It is known that there is objection to the plan of turning the water into the canal at this time. There is a disposition in official quarters in Washington to think that this oebjection arises to some extent from the desire to prolong the period of construction in order that many persons may not be thrown out of employment.

LOOMIS LEFT $1,000,000.

Wall Street Operator Gave Bequests to Charity, Family, and Employes.

Charitable institutions, relatives and employes were remembered by the late William H. Loomis, for many years well-known in Wall Street, whose will was filed for probate yesterday in the office of Surrogate Ketcham in Brooklyn. Mr. Loomis died on June 7 at his home in Prospect Heights, Brooklyn. He was 62 years old, and his estate was estimated to be worth $1,000,000. His largest holding was stock of the Atchison, Topeka & Santa Fe Railroad.

To the Brooklyn Society for the Prevention of Cruelty to Children, the Young Women's Christian Association of the same borough, and the Methodist Episcopal Hospital of South Brooklyn, he gave fifty shares each of the railroad stock. The same amount of stock was left to two cousins and two stepsons. One hundred shares of this stock were left to each of three nephews, two nieces and a half brother, James Loomis. Nineteen cousins received $1,000 each.

The testator left to each of fifteen employes $500. To his "faithful and trusted housekeeper," Mrs. Katherine Collins, he gave the use of his house and lot at 168 Prospect Place, Brooklyn, for life, the income of fifty shares of the Atchison, Topeka & Santa Fe Railroad, and $1,000 in cash.

Other bequests to friends were made. The residue of the estate the testator left to the Loomis Institute of Windsor, Conn., with a request that "if the sum was sufficient it should be used to construct a building known as the William H. Loomis Building, Seventh Generation, Grandson of Joseph Loomis."

SAYS WOMAN TEMPTED HIM.

As Her Husband's Witness, Cramer Testifies That He Rebuked Her.

Nicholas W. Cramer, a witness yesterday before Supreme Court Justice Hendrick in the divorce suit brought by Harry Thain Armstrong against Mrs. Grace May Armstrong, testified that on two occasions Mrs. Armstrong had tempted him. Each time Cramer said he had resisted her blandishments and rebuked her with threats to tell her husband.

Cramer also gave testimony that he had accompanied Armstrong, whom he called a warm friend, on expeditions of observation on Mrs. Armstrong's nocturnal conduct and had been a witness to a confession she had made of marital infidelity.

DRASTIC REFORM OF ADVERTISING

Rules Formulated for Adoption by Baltimore Convention Have Truth as Basis.

TO EXCLUDE EXAGGERATION

Flat Rates and No Secret Rebates—Whole Truth About Circulation—None but Real "Bargains."

Special to The New York Times.

BALTIMORE, June 11.—Drastic rules for the reform of advertising methods will be submitted, probably to-morrow, to the convention of the Associated Advertising Clubs of America, now in session here. These rules provide that all newspapers and periodicals used by advertisers be required:

To give the whole truth about their circulations—quantity, location, and how secured.

To print the advertising of demonstratedly reliable concerns only, censored to exclude manifest exaggeration, slurs, or offensive matter of any kind.

To refrain in the "make-up" from putting advertising in a position to be injuriously affected by the neighborhood of incongruous or repellant matter.

To adopt the "flat rate" plan without secret rebate or concession.

That bargain announcements in newspapers and periodicals be only of legitimate and truthful low-price offerings, rigidly excluding fake comparisons and misleading claims of value.

That advertising managers, while being rigidly held responsible for the verity of their business announcements, should be empowered by their employers to command the truthful cooperation of those from whom they obtain advertising information.

For the first time in the history of advertising its exponents had an opportunity to-day to hear the best word that could be said for the various media of advertising from the viewpoint of the buyers. Hundreds of buyers were present. Some told of the supremacy of the newspapers for spreading publicity; others described how specialties and novelties carry advertising.

The Advertising Association of Chicago, dissatisfied with what the members have called the "steam roller tactics" of the Executive Committee, is planning a belligerent campaign to thwart the ambition of San Francisco to carry away the 1915 meeting. Chicago played a trump card to-day by bringing to the convention a representative of the Commerce Association, a leading business men's organization of Chicago, with a pledge of a fund of $50,000 for the meeting.

PUT NOT FAITH IN JURIES.

$100 Awarded to Austrian Consul in Case in Which He Refused $1,000.

Louis Dekleinwachter, the Austrian Consul to this city, was much perturbed yesterday because a jury in Riverhead, L. I., returned a verdict of $100 for the death of Ignatz Maczak, for whose estate he was administrator. The Consul had refused a settlement of $1,000 in the case.

Maczak worked for McDermott & Hanigan, contractors, employed on work at St. Joseph's Convent in Brentwood, L. I. A hod-hoister struck and killed him.

40-MINUTE SAIL IN YOUR AUTO
Across Long Island Sound
The Steel Ferry HUGUENOT Capacity 30 Cars
1,000 Passengers—Now Plying Between
NEW ROCHELLE At 9, 11, 1, 3, 5 and 7 o'Clock,
10, 12, 2, 4, 6 and 8 o'Clock FROM GLEN COVE
10 MILES FROM POLO GAMES
SOUND TRANSIT CO. Telephone 162 New Rochelle
2 MILES FROM PIPING ROCK

The Knight Motor Supreme

Poppet valve motor in official test falls far below the Knight record

This is the story of two 38 horsepower automobile engines—one a six-cylinder *poppet valve* motor of 1913 design, and the other a four-cylinder *Knight sleeve valve* motor built in 1909—four years ago.

The poppet valve motor was tested by the Automobile Club of America—the Knight by the Royal Automobile Club of England.

The poppet valve motor was under observation 300 hours—*the Knight for 320 hours.*

The maximum power of the poppet valve was 44.9—*the Knight 59.*

The average power of the poppet valve was 35.7—*the Knight 53.*

The minimum power of the poppet valve was 28.7—*the Knight 51.*

At the end of the tests the poppet valve motor was found to be delivering less power than at the beginning, while the Knight showed considerably more.

During the test of the poppet valve engine, valves were twice adjusted when the power fell off—*during the test of the Knight motor no adjustments to the mechanism were made at any time.*

It is conceded that the poppet-valve motor which was thus tested is one of the most highly developed poppet-valve engines manufactured; that the test was conducted by the Automobile Club of America, is proof that it was accurate. Hence the superiority of the Knight type motor has been proven *by the poppet value engine itself*, and again supports the statement that—

The Stearns-Knight "Four" is better than any poppet-valve "Six," and that—

The only car better than the Stearns-Knight "Four" is the Stearns-Knight "Six."

The F. B. Stearns Co.
of New York
Broadway at 57th St.

The most sensational feature of the 500-mile Indianapolis Decoration Day race was the performance of a 25 H. P. Knight-motored car, which, although by far the smallest car in the contest, ran consistently throughout, averaged nearly 70 miles an hour, and did not take oil or water from start to finish. It defeated 19 high-powered foreign and American machines, and finished fifth, only behind cars of far greater power.

TO INVESTORS who are tired of "marking down" their stocks and bonds, we offer
NON-FLUCTUATING GUARANTEED MORTGAGES
LAWYERS MORTGAGE CO.
RICHARD M. HURD, President
Capital & Surplus $8,500,000
59 Liberty Street, Manhattan
184 Montague Street, Brooklyn

Vitalized Rubber Diamond Tires have made good by every known test

Each individual tire is tested time and again in the Diamond factory for weight, air capacity, quality of the Vitalized Rubber, strength and elasticity.

A tire that is not absolutely correct in every way cannot possibly pass the final inspection it must undergo before it is turned over to the shipping department.

That's why Diamond Tires are making good *in actual service.*

Diamond (No Clinch) Tires
made of Vitalized Rubber

Before a tire leaves our factory, we know by actual tests that it will deliver the "More Mileage" you have demanded.

Why continue to pay for "Short Mileage" when Diamond Tires made of Vitalized Rubber *cost no more*—and in addition you will enjoy the advantages of Perfect 3-Point Rim Contact, also the No-Pinch Safety Flap for inner tube protection.

So this time buy Diamond Vitalized Rubber Tires—you can get them to fit your rims at any of the

25,000 Diamond Dealers
always at your Service

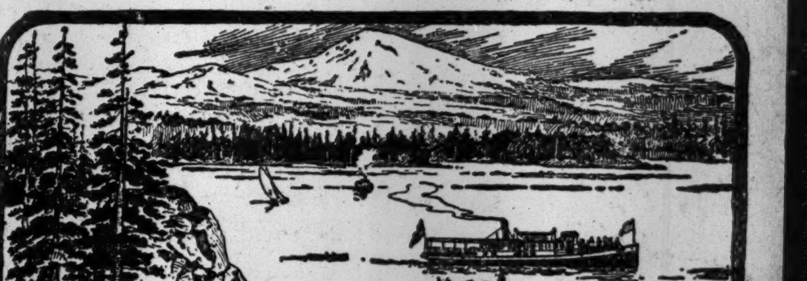

Visit the Delightfully Cool
Puget Sound Country

An ideal pleasure ground for summer tourists—scenically beautiful—commercially prosperous. Combines the attractions of mountain and sea.

Puget Sound ranks as one of the great world harbors—Seattle and Tacoma located on its shores are vantage points from which to see all the wonders of the Sound country, such as glorious Mt. Rainier National Park, beautiful Victoria busy Vancouver, Bremerton the U. S. Navy Yard, the picturesque San Juan Islands and scores of other attractions.

"The Olympian"
"The Columbian"

Leave Chicago every day at 10:15 p. m. and 10:10 a. m., respectively, through for Puget Sound points over the shortest and most scenic line—the

CHICAGO
Milwaukee & St. Paul
RAILWAY

Special low round trip fares in effect June to Sept. 1913

Descriptive literature, full information from
G. L. COBB,
General Agent Passenger Dept.,
1200 Broadway,
New York, N. Y.
GEO. B. HAYNES
Gen'l Pass. Agt.
CHICAGO

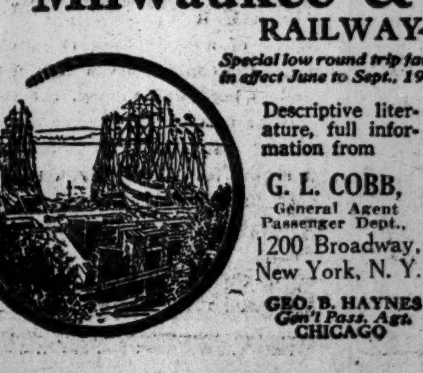

The New York Times
"All the News That's Fit to Print."
PUBLISHED EVERY DAY IN THE YEAR BY THE NEW YORK TIMES COMPANY.
Adolph S. Ochs, Pres't. B. C. Franck, Sec'y.
Address all communications
THE NEW YORK TIMES.
TELEPHONE 1000 BRYANT.
Publication Office............Times Square
Times Annex..43d St., west of Broadway
Downtown.........15 Beekman Street
Wall Street.........2 Rector Street
Harlem.........263 West 125th Street
Bronx.........149th St. and Bergen Av.
Brooklyn.........304 Washington Street
Staten Island..8 Richmond Tce., St. George
Jersey City.........538 Jersey Avenue
Long Island City.........363 Jackson Av.
Hoboken.........94 Hudson Street
Newark.........810 Broad Street
Paterson.........159 Main Street
WASHINGTON.........Post Building
PHILADELPHIA.........Public Ledger Building
CHICAGO.........1,202 Tribune Building
ST. LOUIS.......409 Globe-Democrat Building
DETROIT.........826 Ford Building
LONDON.........2 Pall Mall East, S. W.
PARIS.........32 Rue Louis le Grand
BERLIN.........60 Friedrichstrasse

ONE CENT Greater New York, Jersey City, Newark. Elsewhere Two Cents. Five Cents Sunday.

Subscription Rates—by mail. Postage Paid.
DAILY AND SUNDAY, per Week......$0.17
DAILY AND SUNDAY, per Month......0.75
DAILY AND SUNDAY, per Year......8.50
DAILY, per Week......0.12
DAILY, per Month......0.50
DAILY, per Year......6.00
To Foreign Addresses — Daily and Sunday, $2.00 per month; Daily, $1.30 per month.
SUNDAY, with Picture Section and Review of Books, per Year......2.50
To Canada, per Year......5.00
To Foreign Addresses, per Year......8.25
THE NEW YORK TIMES ANNALIST, per Year......4.00
THE NEW YORK TIMES BOOK REVIEW, per Year, (to Canada $1.50)......1.00
THE NEW YORK TIMES INDEX, Quarterly—Paper Cover, per Copy, $1.50, per Year, $6.00; Cloth, per Copy, $2.00, per Year, $8.00.

Entered as second-class mail matter.

Readers of The New York Times may have the Daily and Sunday Editions mailed to them to any part of the Country at the rate of 75c. per month. Daily edition, 50c. per month. Orders may be sent through newsdealers, directly to the Publication Office, or telephone Bryant 1000.

NEW YORK, THURSDAY, JUNE 12, 1913.

RAILWAY RATES AND NATIONAL POLICY.

The Minnesota rate decision applies to State-made rates indirectly affecting inter-State commerce, but the principles declared apply also to State-made rates directly affecting inter-State commerce and made for that purpose. The lower court had undertaken to correct inequalities and inconveniences resulting from interference between local and Federal rates, but the Supreme Court did not follow the argument or the decision. It declared that it was the function of Congress to take such action, and left the field to the States until a national standard of ratemaking had been supplied to which local ratemaking must be subordinated.

At the same time the court set Oct. 14 for argument upon a set of cases in which this issue must be met squarely, not under the laws as they may be made, but as they stand. In the words of the Inter-State Commerce Commission, "Texas has a policy of "her own with respect to the protec- "tion of home industry," and enforced that policy by enacting railway rates designed to favor industries within the State at the expense of those without the State. The Inter-State Commerce Commission overruled the Texas Commission in this policy, and the Commerce Court sustained the Commission. Alabama has favored its fish trade over Florida's, and Louisiana has favored its oil trade. Many States have invaded the national field by imposing regulations regarding crews and equipment by assuming to make them safer than Federal requirements, and certainly making transportation costlier in both local and national fields.

It is obvious, therefore, that it is a mistake to regard the Minnesota decision as arising fundamentally under the inter-State commerce statute, or as being a controversy of recent or local origin. It is a nation-wide question and dates back to the adoption of the Constitution, which will be found to impose its control upon every authority that declares the law. It is too late to raise the question whether the United States is a nation or is a federation of sovereign States of which each may regulate the traffic within its boundaries. The United States is a nation, and by the social contract which gave it birth it has a national commerce perfectly protected against subdivision into unrelated parts engaged in an uneconomic and fatal competition for prosperity by underbidding each other. The nation owes its origin to the necessity of stopping that sort of thing. The States, when they were colonies, had their tariffs against each other as the provinces of China have to this day. The fathers who drafted the Constitution made a compact whereby each of the component States sacrificed this right in exchange for the preferable right of free trade with all the others. This is the birthright of every State of the United States and is the origin of that incomparable and incomprehensible volume of trade within and between the States which local cupidity is seeking to carve into portions for individual annexation.

It is necessary that this local patriotism shall subordinate itself to the good of the whole nation. Nothing could be more satisfactory in this respect than the reasoning of the Inter-State Commerce Commission and the Commerce Court and of the various district courts which have considered the point. But reasoning is one thing, and procedure is another. On this head we shall know more after the argument for which the Supreme Court has set a date and some months later will give a decision according to the principles in the Minnesota case. The Constitution applies to acts irrespective of motives, and it is unconstitutional to do unconstitutional acts even with the most natural or the best of economic reasons. It was a good motive which led the lower court to overrule the excess of zeal in the interest of Minnesota, but the higher court looked past the motive and the economic consequences to the political fundamentals of the case. What the Supreme Court would not allow the lower court to do it declined to do itself and referred the question to the political power which is supreme within its jurisdiction over both States and nation. Wherever that power has exercised itself it will be found unconstitutional either for the State bodies to split up the national trade for local profit or for national bodies to correct this tendency by assuming unconstitutional powers themselves.

It is not at bottom a question of reasonableness of rates, although that is part of the problem. It is not primarily a question of excess or deficiency of railway profits or of competition between localities or markets. It is a question of political rights, be the economic consequences what they may. There are analogies both to the question of privilege under tariffs and of nullification of national laws. The nation will rule, and the profit of all is superior to the profit of any part. The result is certain, and it is a happy assurance that it is so. Great as the railway problem is, the question of the nation's welfare is greater, and regarding it there is no room for the shadow of doubt.

CHARLTON'S EXTRADITION.

By the decree of the Federal Supreme Court, PORTER CHARLTON, who murdered his wife and sunk her body in Lake Como in June, 1910, must be extradited on the demand of the Italian Government for trial in Italy. CHARLTON confessed his crime on his arrival in this country, whither he fled, pleading "brain storm." Dr. CARLOS MACDONALD, who interested himself in Charlton's case, has since supported this plea, but it could not be considered at the hearing before Judge BLAIR in Hudson County, New Jersey, preliminary to the negotiations for extraditing the young murderer. CHARLTON may make this defense before the Italian Government.

Judge LURTON, writing the opinion of the United States Supreme Court, rules that Italy made formal demand for the prisoner within forty days after the crime was committed, and that the Italian Government's refusal to honor the request of the United States for extradition of Italian subjects fleeing to their native shore did not abrogate the treaty which requires our extradition of American persons for crimes committed on Italian soil. Thus the two chief pleas in behalf of CHARLTON were overruled.

Possibly an appeal to President WILSON and Secretary BRYAN will be made to interfere in the process of extradition. If the treaty between this country and Italy is still in force, notwithstanding infractions of its terms by Italy, it is manifestly the duty of the United States to render up the prisoner to Italian justice. Two wrongs do not make a right. But another consideration enters here. The murdered Mrs. CHARLTON was a national of the United States. We expect foreign Governments to avenge the murder of American persons within their jurisdictions. It would seem absurd to obstruct Italy in her sincere effort to accomplish this very object in the case of CHARLTON. Italy is a highly civilized country, and though their legal procedure differs from that of courts in the United States, it is to be assumed that in the majority of cases, at least, Italian courts can be trusted to mete out substantial justice.

OWNER AND CREDITOR.

Among the other details of private business of which the newspaper publicity law requires disclosure are "the "names of known bondholders, mort- "gagees, or other security holders." Seeking to show that this requirement is a proper exercise of the power to classify second-class mail matter, Chief Justice WHITE, in his opinion sustaining the constitutionality of the law, said:

> The additional exactions as to disclosure of stockholders, principals, creditors, &c., also are as clearly incidental to the power to classify as are the requirements as to disclosure of ownership, editors, &c., which for so many years formed the basis of the right of admission to the classification. We say this because of the intimate relation which exists between ownership and debt, since debt in its ultimate conception is a dismemberment of ownership, and the power which it confers over an owner is by the common knowledge of mankind often the equivalent of the control which would result from ownership itself.

Even if it were granted that the owner of a newspaper is practically under the control of the man of whom he has borrowed money, the relation of that fact to the proper classification of the mails could be established, it seems to us, only by a process of pretty attenuated reasoning. But can it be granted that generally, or even "often," the mere loaning of money upon the security of the recorded obligations secures "the equivalent "of the control which would result "from the ownership itself"? In foreclosure proceedings we may concede that the owner takes a subordinate place, but the publicity law deals with newspapers as going concerns. The highest interest of a security holder is the payment of stated interest and the repayment of principal. Any interference with the owner's control would in the case of a newspaper be practically certain to impair the value of the property and to that extent diminish the creditor's security. The law very properly limits the requirement to known bondholders, because, of course, an unknown bondholder could hardly influence the management. But would it not be making a heavy demand upon credulity to assume that the borrowing of money by a newspaper for the better carrying on of its business is such a dismemberment of ownership that it practically transfers control to the bondholder?

A railroad's bondholders have nothing to say about the management of the property. Dwellers in mortgaged houses do not consult the mortgagees as to their manner of living. The three departments of the United States Government, in carrying on the business of the nation, do not consciously take thought about the owners of Government bonds. It is equally true that the management of influential newspapers do not, in determining their editorial methods and policy, take pains to consult the tastes and preferences of the holders of any possible bonds they may have outstanding. The very last thing they would concern themselves about would be the views of bondholders upon questions of morals, politics, society, or religion. This passage of the Chief Justice's opinion, it seems to us, may be properly described as theoretical and speculative. At any rate, acting upon the suspicion that the bondholder may control or influence, here and there, the owner of a newspaper, Congress has made a law applicable to all newspapers. And so, because of the offensive requirement of publicity, it has made it difficult, in many cases probably impossible, for men engaged in a legitimate occupation to procure capital for the development of their business.

BLOCKING REFORM.

Up to the present time most of the declarations of the Progressives with reference to the Mayoralty campaign have been conditional. The party, or the party leaders, will not pledge their support to an anti-Tammany ticket unless the candidates and the combined organizations backing them will accept the principles of the party of which Mr. ROOSEVELT is the leader.

In a general way the principles include direct primaries, the initiative, the referendum, and the recall, to which, we should say, with equal reason may be added votes for women. Now, as a mere matter of common sense, it is plain that four of these five features of their State platform have nothing to do with the municipal campaign. The voters of New York as such are not interested in them and would have no special use for them in city affairs if they could secure their adoption. They can, if they choose, organize a successful reform campaign under the present primary and election law.

The initiative and referendum are legislative measures, intended for use in law-making only, and the New York voters cannot by themselves make laws. Votes for women can have no immediate bearing on an election which must be held long before the measure can be enacted, if it ever is. The recall would, of course, have to do with city officers, but it is plainly not an issue that should determine votes this Fall. All the measures on which the Progressives incline to insist are such as voters may widely differ about while entirely agreeing as to the need for preventing the capture of the city government by Tammany.

That, in reality, is the question of vital importance this Fall. All people who think alike on that question should agree to act together, despite any difference of views or aims in matters of State or national politics. If they will agree, success is practically assured. The anti-Tammany voters of the city are in possession of the major part of the city government. They control the Board of Estimate and usually control the Board of Aldermen. Their representatives have made an excellent record and have laid the foundations of great progress in the future. It is a record and a promise on which the anti-Tammany movement may go to the polls with confidence, if it shall be a united and loyal movement. Union is practicable but only on condition that alien issues be kept outside of the campaign. We are hopeful that the realization of this truth will in the end change the present attitude of the Progressives.

THE BRITISH-JAPANESE TREATY.

We note with some surprise that a portion of the opposition press in England are making pending differences between the United States and Japan the occasion of sharp criticism of Sir EDWARD GREY for the renewal in 1911 of the British-Japanese treaty. They take the ground that under that agreement Great Britain may be called upon "to come to the assistance of its ally," if war should take place between the United States and Japan, "to conduct the war in com- "mon and make peace in mutual "agreement with it."

It is quite needless and may be harmful to discuss the question of a war which neither Government in the least desires or remotely expects. But it is permissible to point out, since the discussion has been entered on, that the British-Japanese treaty can be made to bear no such interpretation. In the first place the purpose of the treaty is very clearly defined. It is the keeping of peace "in the regions of eastern Asia and India" and the protection of "the territorial "rights of the high contracting par- "ties in the regions of eastern Asia "and India and the defense of their "special interests in the said re- "gions." In the second place military co-operation is strictly limited to cases in which this purpose is clearly involved, and, moreover, to cases of "unprovoked attack or aggressive action." Article II. of the treaty as revised July 13, 1911, declares:

> If by reason of unprovoked attack or aggressive action, wherever arising, on the part of any Power or Powers, either high contracting party should be involved in war in defense of its territorial rights or special interests mentioned in the preamble of this agreement, the other high contracting party will at once come to the assistance of its ally, and will conduct the war in common, and make paece in mutual agreement with it.

Before, therefore, Great Britain could be called upon to support Japan in a war with the United States under this plain provision of the existing treaty, the United States must make an "unprovoked attack" upon the "territorial rights or special interests" of Japan in the "region of eastern Asia." The condition will never be fulfilled; the thing is simply unthinkable. Our British cousins of the conservative faith doubtless know this, and they should not ignore it for the pleasure of nagging a Foreign Secretary who happens to be a Liberal, but whose standard of public service has amply been shown to be quite above all partisan considerations.

A CHEERFUL NOTE.

It is announced by the Carnegie Endowment for International Peace that the recent Franco-German interparliamentary conference at Berne, Switzerland, was extremely successful. Some 200 members of the French Parliament and the German Reichstag attended. Among those in attendance were representatives of Alsace-Lorraine, who "unanimously "passed declarations to facilitate the "uniting of the two countries for the "purpose of a mutual work of civ- "ilization."

The mere fact that so large a number of members of the National Legislatures of France and Germany could be united in an effort to preserve peace and promote co-operation for high aims between the two countries is of hopeful significance even at the moment when each of the countries is making extraordinary sacrifices to make the greatest preparation for war. Its significance is the more marked in the participation of the representatives of the provinces torn from France forty years ago. It shows that the intense bitterness of the French sentiment on this point is yielding to the softening influence of time. Undoubtedly the sentiment still exists. The French leaders are appealing to it daily in connection with the pending Army bill. If untoward events should call it out, it might have much influence. But every year of peace weakens it, and a friendly advance from Germany might considerably abate it.

Such an advance is by no means impossible. It would not be more improbable than the change that has taken place in the last six months in the attitude of Germany toward Great Britain. An incident of this sort may be a feature of the silver jubilee of the Kaiser's reign to be celebrated next Sunday.

TOPICS OF THE TIMES.

Nobody Likes to be Harsh. In a letter printed elsewhere on this page J. BEAUMONT SPENCER, whose sincere desire for the proper maintenance and adequate protection of the city's parks is beyond question, makes what in effect is a protest against the sort of efforts making by others of like mind with himself to attain those highly desirable objects. His complaint is that some of us do not give the Mayor, the Park Commissioner, and the police enough credit for what they are doing in the face of great difficulties, and he thinks that criticism of those officials is less efficient than would be earnest endeavors to teach the public, rich and poor, young and old, to see the wickedness and the stupidity of injuring and defacing the parks.

This is a plausible as well as a kindly theory of the situation and how to meet it. We do not remember, however, that anybody has questioned the general excellence of official intentions or ever refrained from making as clear as possible the reasons why the people who use the parks should so behave themselves in them as to make available for the whole community the various advantages, aesthetic, hygienic, and other, that these bits of urban rusticity are capable of giving.

But just as it is difficult to preach consideration and intelligence without adding emphatic mention of the inconsiderate and the unintelligent, so it is difficult to ignore the obvious fact that in this particular instance a great gulf has been fixed between good intentions and good results. The condition of the parks is such as to show that their present management is extremely bad. Of course it is well to encourage all attempts to improve that condition and to praise them when successful, but it would be a most deplorable mistake not to make deserved comment on failure, incompetence, and bad judgment.

As for the obstacles in the way of proper park management, it seems to us that Mr. SPENCER exaggerates. If the Park Commissioner lacks men and money enough to do needed work, the underlying reason must be the general impression that he would not put more of either to such employment as would justify the city in supplying them. We all had great hopes of Mr. STOVER when he went into office, for he was known as a man who had public interests at heart. Nobody denies that he has them there still, but the gravest kind of doubt has arisen as to the equality of his aspirations with his competency for the position he holds.

A Strange Source of News. Familiarity with modern marvels of communication was not enough to prevent a slight revival of now out-of-date astonishment when there came to THE TIMES office Tuesday night a "query" from a man at the bottom of the Pacific Ocean, offering immediate news as to what he was doing there and how he liked it.

Of course the offer was promptly accepted, and not many minutes afterward there arrived a dispatch direct from the man who, with five others, had then been for fifteen hours under a hundred feet of salt water and intended to remain there for nine hours more—and then some.

To be sure, the submarine they were testing wasn't very far out in the Pacific, being just off the municipal dock at Long Beach, Cal., but drowning would be as easy there as in midocean, and not long ago men who once went under water in vessels of this sort were utterly cut off from the knowledge of the rest of the world until they rose again to the surface. That was one of the most alarming of the many alarming features of their environment, for if anything happened there was no way to make known the need for help except one—the way of not coming up at all, which lacks many merits. That is still the case, as recent accidents have too well proved, with submarines when cruising at large.

It seems almost probable, however, that a means or method of sending "wireless" messages to and from submerged boats when such cable connection with the shore as existed in this instance is impossible will be devised. It is already reported that ethereal vibrations from afar can be received and read in closed rooms, and, theoretically, at least, their motion is as easy through water as through air. Our dispatch from the Benton was chiefly notable, perhaps, because it illustrated that the operator on board of her has a keen sense of news values, and appreciated the fact that it wasn't necessary to defer till he came ashore the getting into print the story of his experiences.

Defiance Is a Mistake. It is decidedly humiliating that people should be paying so much and such serious attention to the fact that to-morrow, besides being Friday, will also be the 13th, and in a year the number of which ends in 13.

Unlike most superstitions, those which cluster about Friday and 13 seem to have absolutely no foundation in facts distorted and misunderstood. The people who were afraid of "night air" had for being so a reason which, in spite of being wrong, met the pragmatic test—it worked, and fevers were avoided. So, too, one can see real danger under ladders often enough to justify, or at least excuse, a general disinclination to walk under them, and in days when salt was expensive the spilling of it might well have caused enough quarrels with thrifty housewives to explain the surviving dread of this accident.

Both Friday and 13, however, are of demonstrable innocence and always were, and even the great tragedy vaguely connected with it has no relevance to the fear of beginning or continuing operations on that day. All efforts to explain the prevailing antagonism to the number are obviously ex post facto inventions.

People who deliberately defy the ill-luck ascribed to Friday and 13 may prove courage, but they do not prove sense, since it is evident that they think there is something to defy. The general effect of the defiance is bad, for of course the usual number of accidents do follow, but from them more than the usual conclusions are sure to be drawn. The thing to do is not to defy, but to ignore.

Therefore was it a mistake for an up-State minister to offer to serve without a fee all who would come to him to-morrow to be married. If those marriages turn out ill they will attract much notice, while if they turn out well no attention will be paid to their bearing on the miserable little superstition.

PROTECTION OF ANIMALS.

Head of Naples Society Appeals for Needed Funds.

To the Editor of The New York Times:

I venture to ask you again to find room in your columns for an appeal on behalf of the Naples Society for the Protection of Animals. Its work has been carried on vigorously during the past year, as the following statistics will prove:

Vehicles properly balanced or to which extra animals were attached, 58,876.

Vehicles from which persons were made to alight or of which the load was diminished, 53,366.

Confiscated sticks, stakes, whips, mattocks, &c., 40,934.

Relieved animals carried head downward, with legs tied together, 25,576.

Prosecutions for beating, kicking, wounding, stabbing, working with sores, overloading, &c., 5,251.

Dogs killed because injured, diseased or homeless, 2,372.

I must add that the great amount of building which is going on all around Naples makes the work of our twenty inspectors more and more urgent, while their limited number is quite inadequate to the task before them. I will only trespass further on your space to say that we are hoping shortly to introduce humane education among the children in the schools and therefore earnestly appeal for funds to enable us to carry on and still further extend our much-needed work.

Subscriptions and donations will be thankfully received and promptly acknowledged by Percey Carew Essex, (the Honorable Secretary and Treasurer in England,) 26, Charles Street, St. James's, London S. W.; by C. Calvello, (Director,) 8 Via Vittoria, Naples, or by myself.

E. L. M. (Princess) MELE BARESE,
President of the Naples Society for the Protection of Animals.
7 Chiatamone, Naples, Italy, May 23, 1913.

Foolish Fashions and Suffrage.

To the Editor of The New York Times:

To-day's Paris dispatches in THE TIMES state that "big hats for women are coming back." Also that the new skirts are three-deckers, so beflounced that the wearer can't sit down. One poor "demonstrator" at the Paris races threatened to resign, so exhausted did she become through maintaining the forced standing attitude compelled by this newest of new gowns.

Yet women want to vote! It's the joke of the century. A. MEERMAN.
Trenton, June 9, 1913.

THE CITY'S PLAYGROUNDS.

More of Them Needed Under Competent Directors.

To the Editor of The New York Times:

The Park Board granted a public hearing last Thursday on the important question of examination, title, salary, and grades for the position of playground worker. While the most important organizations interested in the playground movement were represented at this hearing by speakers, the general public should know what is being proposed.

From all points of view more playgrounds are wanted set aside for play, more vacant land acquired for play space, tenement courts and tenement roofs equipped and supervised. But unless these can be supervised scientifically, property will be injured, morals will be endangered, and, in short, child character will be wrecked instead of sanely developed. There was no diversity of opinion at the hearing about the examination which should test all applicants for playground work. All applicants for positions in this work should have at least a high school education, some normal training and experience and definite knowledge of songs, stories, games, child hygiene, the writings of Froebel and Montessori, who teach education through play, and be able to pass a practical test on the playground in actual work with children.

For the one in charge of a playground two titles were proposed, Director and Instructor. The City Playground League prefers the title "Director," because the work is more executive than instructive. We think that the public schools should give all the instruction, as they now do, in games and dances, and the playgrounds be used for normal play under competent Directors.

There was at the hearing a recommendation made that a Director be in charge of both boys' side and girls' side in a playground, with an assistant in charge of the girls. We believe that, as the work is entirely separate, a Director should be in charge of each. Another point on which all seemed to agree at the hearing was that, as the playgrounds are needed as much in Winter as in Summer, and many are open all the year, the salaries should be on a yearly basis, and graded, in order to hold the experienced workers by the chance of promotion.

MABEL E. MACOMBER,
President, City Playground League of New York.
Brooklyn, N. Y., June 11, 1913.

EUGENIST CLERGYMEN.

Col. Lampton Blames Them for Waking Up Too Late.

To the Editor of The New York Times:

The "Topics of the Times," under the side head, "A Scolding for a Scolder," proceeds to scold me for scolding the clergymen who have not until now waked up to the importance of exercising greater circumspection, not to say common sense, in their duties as celebrants of the marriage ceremony, with results more or less disastrous to the happiness and health of the race. The T. O. T. says it is better to be late than never, and that it does not become eugenists to discourage any friends by hypercriticism, concluding thus: "Delay is relative, not absolute, and surely it is a mistake to call those late who are ahead."

Is it? Is it a mistake to call the man late who sees a fire burning in a house and turns in no alarm until it has got a headway that may not be stopped? Is it hypercriticism to scold that man? Is it a mistake to call a policeman late who lets a burglar enter his house and says nothing until he comes out with the swag and a good chance to get away? Is it hypercriticism to scold that policeman for neglect of duty? Much more harm than burning houses and burglarizing them has been done by clergymen who with power to act for the best interest of the human race have not acted. If the man who saw the house taking fire hadn't known what fire was, or the policeman had not known what a burglar was, to have spoken unkindly of them would have been hypercriticism, but to speak unkindly of the clergymen who had eyes and refused to see, had power and refused to exercise it, is not hypercriticism.

In conclusion, let me add that if the press had got after the pulpit years ago for its neglect of this vital matter, as it does after other evils, direct and indirect, the clergymen would have waked up much sooner. In that far, the press may be cited as an accessory before the fact, or for contributory negligence. Is that hypercriticism?

New York, June 9, 1913. L. J. W.

The Poet Laureate's Verre.

To the Editor of The New York Times:

THE TIMES's statement that "most of those who never read poetry read the occasional verse of the laureate" may be quite true, but its use as an argument is unwarranted. Those who never read poetry usually do not know how to select carefully when they do read once in a long while. Such will read a poem made famous by coronation or funeral, and come away with the stale expression of conventional criticism, "That's very good, isn't it?" But readers of good poetry will not read jingle composed even by the King himself, let alone his laureate, unless it can stand on its own merits and not on those of its author.

One may cogently argue, however, that the poet laureate is even more harmless than a member of the House of Lords, that the institution is less expensive than the Derby, and never interferes with it; and since not reading the laureate's verse does not come under lese majeste—let it be. I, personally, read poetry, but my choice has unconsciously led me without the field of effort of the poet laureate. L. M. RUDERMAN.

New York, June 10, 1913.

Wasteful Slaughter of Calves.

To the Editor of The New York Times:

Apropos of the letter in regard to "The Slaughter of Calves," any intelligent citizen who might walk along Riverside Park on Sunday could not but be shocked at the number of young calves being shipped into New York by the trainload for slaughter. It is a matter of wonderment that so much immature meat should be consumed by this public, when if allowed to live to at least two years these calves would become wholesome beef, and beef need not therefore be so scarce.

Wherefore, therefore, is this wasteful and unnecessary slaughter? J. G. ANDERSON.

New York, June 10, 1913.

To the Editor of The New York Times:

Your correspondent makes the statement that according to information there are slaughtered yearly in the United States 20,000,000 calves. Referring to United States Census Reports for 1909, it appears that the packers slaughtered 2,504,723, and the farmers 1,131,600, or a total of 3,636,323.

DEER PARK.

New York, June 10, 1913.

No English "Board Schools."

To the Editor of The New York Times:

In THE TIMES "Observer" asks you to correct an error in a letter of his that you published. "Observer" says the words "boarding school" ought to have been "board school," and he adds that board schools are Government schools.

Permit me to point out that board schools are not Government schools. Board schools do not exist in England. Years ago an act of Parliament abrogated the title board school, and since that time the schools are known as "council schools." Every steerage passenger from England knows this, and "Observer" is out of date. E. K. H.

New York, June 11, 1913.

Tuberculous Workman's Family.

With the strength gone from his right arm, a man who formerly worked steadily as a presser on men's garments is without means to support his wife and two little children. He is suffering from tuberculosis of the bone and is under constant treatment, but he cannot yet work, as he is eager to do. His relatives are of as much help to his wife as their own circumstances permit, and she is able to provide food and fuel with their assistance and that of the church. The rent of the home and the milk which parents and children alike need there is no one to provide. The Charity Organization Society asks for $192 to be used for these expenses during the coming year.

"PARK ETIQUETTE."

Decency Should Be Enforced by Exemplary Methods.

To the Editor of The New York Times:

THE TIMES's editorial article, "Vandalism Seems Increasing," makes, it seems to me, certain unfair strictures upon the police force, although it, at the same time, refers to the responsibility of the people who do the littering of the parks. The Mayor, the Park Commissioners, the police, and the Magistrates are making an earnest and combined effort to alleviate this nuisance, and they should receive credit not only for their effort, but for what has already been accomplished. The following correspondence explains itself:

City of New York,
Office of the Mayor,
May 15, 1913.

Dear Mr. Spencer: I thank you for your letter of May 1, proposing stringent means for doing away with the littering and defacing of the parks. I have called the attention of all of the four Park Commissioners to the matter. They in turn have devised methods of carrying out your suggestion. Placards will be put at the entrances to the parks notifying those who enter that they will be arrested if they throw any paper or other material whatever on the ground or commit any nuisance or defacement. Cards will be circulated to the same effect. I am also about to notify the Police Commissioner to send a special squad of police to arrest all who commit this offense. I hate to arrest people, but those who throw papers and other litter in the parks or in any way dirty or defile them ought to be arrested. We propose to give them due notice to stop. Those who continue will have themselves to blame when they are arrested. We must follow this matter up until these dirty people who have no gratitude for the fine parks which are put at their disposal are taught a lesson. Sincerely yours,

W. J. GAYNOR, Mayor.

A. H. Spencer, Chairman Parks Advisory Committee.

By virtue of the above there has been detailed a squad of plain clothes men for operations in and about the parks, with orders to summons as far as possible all parties caught in the act of littering or defacing park property.

A few facts, with regard to Central Park in particular, may be of interest. Ten years ago the police force in Central Park numbered about 145 men; today, with the population largely increased in number and vastly more disorderly in habit, the uniformed squad consists of about sixty-five men, and some of these are not on patrol duty. This leaves from sixteen to twenty-five men on park duty at any one time, and, as it is manifestly impossible for a policeman to be in two places at once or to make himself visible through intervening hills, &c., we must not expect that all the visitors to the park, which, on special occasions, may reach to thirty thousand or more, can be under police surveillance every moment. Moreover, offenders will refrain from offending while a policeman is in sight and take advantage of his absence to commit such breaches of law and propriety as their nature permits. With plain clothes men scattered about parks as they now are, much of this situation will be changed, and the offender is liable to be served with a summons by the man who is sitting along side of him or walking about in his neighborhood.

Some sixty-odd arrests were made in Central Park on Sunday last and over eighty in Prospect Park and this procedure will be kept up until the nuisance in question is overcome.

Now, if THE TIMES wants to be of real help, let its powerful influence be used to teach the people, and this does not necessarily mean the poor or even the uncultivated, that there is such a thing as park etiquette, and that those citizens who are oblivious of this fact are liable to pay a fine of from $1 to $10 the following morning in a Magistrate's Court.

Of course the greatest difficulty in this problem lies with the handling of the children. Little innocents cannot be arrested, but at least their parents and nurses can be taught to partially restrain them in the matter of throwing candy papers, &c., around. The boys of larger growth who insist upon playing ball on restricted lawns and who indulge in the girdling of trees or breaking of branches sometimes have to be dealt with pretty sharply, and it is a pity that in some cases a switch or light cane cannot be brought into commission rather than a session in court.

The present Board of Park Commissioners consists of high-class men, honorable in every respect, earnest and devoted to their occupation and the duties of their office. They are doing the best they can, with reduced labor forces and other restraints. Let us stop kicking the park authorities and police force and put the blame where it belongs; that is, on you, or me, or such other citizens as may not yet have learned to conduct themselves with decency and order. A. H. SPENCER, M. E.

New York, June 10, 1913.

Band Concerts for Parks.

To the Editor of The New York Times:

The letter of Mr. Charles F. Ellert puts forth one of the best arguments in favor of military bands that I have yet read. While he favors the orchestra, he looks at the matter in a sensible and just manner. He quotes the greatest authority, the one who is accepted and acknowledged by all musicians.

It is not entirely necessary that these concerts should be of such great educational value, and if there are so many people who find greater pleasure in hearing a band I should think that the Park Department would be only too glad to gratify their wishes. CHARLES B. REEDER.

New York, June 10, 1913.

To the Editor of The New York Times:

The city authorities should consult competent musical authorities before making arrangements for the park concerts. It is certain that if they had done so we would have brass bands in Central Park instead of orchestras.

The timbre of brass being of a peculiarly penetrating quality, and the musical combinations of such an ensemble pleasing and satisfactory, there is no reason why New York should not follow the example of prominent European cities. F. J. C. LEE.

New York, June 9, 1913.

JOY O' LIFE.

Have you ever dreamed, as I have dreamed,
O' the will o' the wisp o' fame—
Have you fought and sought, as I have done,
And found it an empty name?
Have you hoped with hope, as I have hoped,
Till your heart was wet with tears,
And found, as I, that sorrows abound,
In the long, long line o' years?
Have you tried and failed, as once I failed—
Have you conquered at last, to smile?
If so, you'll learn, as I have learned,
That the game, after all, 's worth while;
And some day you'll know, as I, too, know,
That spite the sorrow and pain,
The heart-worn strife, the toil o' life—
You'd live it all over again!

EDMUND LEAMY.

ART MUSEUM GETS SCUDAMORE ARMOR

Suit Worn by Usher at Queen Elizabeth's Court Among Recent Accessions.

A FINE FLEMISH PAINTING

"Adoration of Kings," by Bosch, Just Put on View, Also a Portrait by William M. Chase.

Important in the Recent Accessions Room of the Metropolitan Art Museum for this month is a suit of armor of great beuty in itself and interesting because it was worn by Sir James Scudamore, a gentleman usher in the Court of Queen Elizabeth. A reproduction of a portrait of Sir James wearing the armor is also shown. It is unusual to trace old armor to its wearers. This comes from the English manor house Holme Lacy, in Herefordshire, the ancient seat of the family of Scudamore-Stanhope, represented now by the Earl of Chesterfield.

The present suit is one of two which for years had been packed away in an old chest in the manor house, where it was marred by rust and dampness. Since 1911, when it was purchased by the Metropolitan, it has been in the hands of the museum's armorer, and is only now ready to be placed on exhibition.

The armor was the subject of an interesting lawsuit before it came into the museum's possession. The belongings of Holme Lacy were examined previous to a public sale and the armor was discovered and casually priced at £20. A dealer, seeing it, told Lord Chesterfield it was worth much more, offered to sell it for him for £2,000, and it was withdrawn from sale. Later the Earl of Chesterfield discovered it in the dealer's shop, marked for sale at £15,000, sued for its return, and obtained it. It was purchased by the museum at the instance of its President, the late J. Pierpont Morgan.

Interesting to the students of classic art is a collection of thirty-three pieces of Graeco - Buddhist sculpture — the School of Gandhara, as it is called. The sculpture was purchased from Col. M. C. Cooke-Collis, who was quartered for fifteen years at Peshawar, the site of the ancient Gandhara. The sculptures are in relief and show definitely the influence of late Greek art. They belong to the first two centuries A. D They are small, and will interest the casual observer as well as the art student, and they furnish much material for the study of ornament.

A charming old picture, another of the Recent Accession Room treasures, is the "Adoration of Kings," by Hiero Hieronymus Bosch, the Flemish artist, of the late fifteenth and early sixteenth centuries. It is a panel, and was purchased by the Museum at the Lippmann sale in Berlin last November. It was then in a bad condition. There was a crack down the centre, and the picture had been painted over, but was considered a fine specimen of the work of Bosch, with a special charm and without the exaggerated imaginings of many of his works. It is considered to bear a closer analogy to his "Adoration of the Kings" in the Prado than to his other pictures.

As it now appears at the Museum, cleaned and in its original colors, it is at once beautiful and interesting. The coloring is lovely—soft green and blue with rose, and a wonderful blue landscape in which there is a remarkable amount of detail. The Virgin, a simple Flemish maiden, sits enthroned, with the Child in her arms in the centre of the courtyard of a ruined castle, part of which has been turned into a stable. The three kings are at the right in gorgeous robes, proudest of them the Ethiopian, with features of pronounced characteristics, wearing a crown and carrying a casket in his hands. St. Joseph kneels at one side, a venerable man, and a stableman and shepherds look in at the windows. Cherubs above hold a rose colored canopy. There are birds on the wall, and a nest with a large egg is shown. A little white dog is seated contentedly in the exact centre front of the picture.

Another picture, an addition to the collection of the works of American artists, is a "Portrait of Annie G. Lang," by William M. Chase, a study in black and green and rose. There are a couple of Korean paintings. There are two bowls and a beautiful blue Persian pitcher, Rhages ware; a terra cotta head of a peasant woman by Jules Dalou, a bronze statuette by Henri Crenier, another statuette by H. A. McNeil, and a "Nymph" in bronze by Edmond T. Quinn. There are some charming additions to the lace collection, among them a beautiful Point de France, fragment of a flounce from the Italian school at Burano, nineteenth century, presented by Mrs. Edward S. Harkness.

ILLINOIS VOTES SUFFRAGE.

House Passes Senate Bill — Motion to Reconsider It.

SPRINGFIELD, Ill., June 11.—The bill granting to women the right to vote for all statutory offices in Illinois was passed by the House to-day by a vote of 83 to 58. Pending notice of a motion to reconsider the vote, the bill will remain in possession of the House. Unless the House reconsiders its vote, which is not likely, the measure will go to Gov. Dunne this week. Representative McCarty of Chicago changed his vote from "nay" to "yea," and gave the formal notice that he would move a reconsideration. The bill has passed the Senate.

While the measure was under debate to-day Representative O'Rourke had the Clerk read a letter which he had received from the wife of John M. Curran, a Progressive member, protesting against its adoption. O'Rourke said Curran had asked him to suppress the letter. Curran, who favored the bill, denied that he had made such a request.

"The time has come when a man cannot continue to be made the Poo Bah of his family or children. I have no apology to make for my position on this bill," he said.

OPPOSES OUTSIDE EXPERTS

Carmody Says State Architect Is Man to be Employed.

ALBANY, June 11.—The practice of some State departments of employing outside experts to prepare plans and specifications for improving State buildings is condemned by Attorney General Carmody. In an opinion to-day, the Attorney General holds it is the duty of the State Architect to look after that work.

The State Hospital Commission employed a firm of consulting engineers to supervise improvements at the Kings Park State Hospital. The question of the validity of such employment was raised, and State Architect Pilcher requested an opinion.

The Attorney General points out that the law specifically provides that it is the duty of the State Architect to look after such work.

"If these provisions of the law," says Mr. Carmody, "work a hardship on existing State institutions, the condition can be corrected only by an act of the Legislature."

Mitchell Case Up Next Monday.

ALBANY, June 11.—The question of the legality of Gov. Sulzer's appointment of John Mitchell as State Labor Commissioner will be argued before the Court of Appeals next Monday.

MISS CLARK WEDS PROF. LANCASTER

Daughter of Prof. John Bates Clark Becomes Bride of Member of Amherst Faculty.

SPRING IS WEDDING THEME

Six Bridesmaids Wear Gowns in the Colors of Flowers—Reception at the Clark Home.

The wedding of Prof. Henry Carrington Lancaster of Amherst College and Miss Helen Converse Clark, the daughter of Prof. John Bates Clark and Mrs. Clark of New York, took place yesterday afternoon at 4 o'clock in the Manhattan Congregational Church, Seventy-sixth Street and Broadway. The ceremony was performed by the Rev. Henry A. Stimson, who officiated forty-two years ago at the wedding of the bride's father and mother, although yesterday's bride was one of last Winter's débutantes.

The church was decorated with palms and greens. The bride, who walked with her father, wore a white charmeuse gown draped with embroidered chiffon and draped over crystal net. The tulle veil was held with a Dutch cap of point lace with sprays of orange blossoms at the sides. She carried a large bouquet of lilies of the valley.

The wedding plan was to suggest Springtime, and the six bridesmaids were clad in the colors of Spring flowers, two in pink, two in pale green, and two in yellow chiffon, being draped in Grecian effect over silk slips of the same hue. The gowns all had V-shaped necks, and instead of hats the heads of the attendants were filleted with bands of narrow gold ribbon, and each girl carried a long spray of pink rambler roses with streamers of pink tulle. The Misses Lisa Todd and Florence Rees were in pink, and led the bridesmaids; the Misses Anne Moore and Gladys High were in green, and the Misses Clover Todd and Margaret Overton were in yellow.

Miss Kitty Lancaster of Richmond, Va., a sister of the bridegroom, was the maid of honor, and wore draped white chiffon over white and a band of tiny pink rosebuds in her coiffure.

Prof. Lancaster had the bride's brother, Prof. J. Maurice Clark of Amherst, as his best man, and the ushers were James and William Dunlop, William C. Lancaster, and Dabney F. Lancaster, brothers of the bridegroom; Prof. Clarence E. Andrews and Prof. Charles W. Cobb, both of Amherst.

The ceremony was followed by a small reception for relatives and a few intimate friends at the home of Prof. Clark, 465 West End Avenue, which was decorated in rambler roses. The garden effect was carried out in the two large drawing rooms, which were decorated in pink rambler roses, and in the dining room yellow roses were used. Mrs. Clark was in gray satin and wore orchids and a black hat with aigrettes. Mrs. Lancaster was in black net and a black hat.

After a honeymoon spent in the Virginia mountains, at the Lancaster country place, Prof. Lancaster and his bride will spend the Summer with Mrs. Clark at a seaside resort while Prof. Clark visits California.

Among the guests asked were Prof. F. H. Stoddard, Prof. H. R. Sieger and Mrs. Sieger, Mrs. Mayo-Smith, Mrs. J. M. Dunlop, Mr. and Mrs. Allan G. Wellman, Dr. Henry Read and Mrs. Read, Prof. W. P. Trent and Mrs. Trent, Mr. and Mrs. William Spalding, Mr. and Mrs. Frederick W. Lyman, the Rev. Alden H. Clark and Mrs. Clark, Prof. John Bassett Moore and Mrs. Moore, President Butler of Columbia and Mrs. Bulter, Mr. and Mrs. E. R. L. Gould, Mr. and Mrs. William Alexander, Mr. and Mrs. John W. Alexander, Dr. John Wyeth and Mrs. Wyeth, Mr. and Mrs. A. Barton Hepburn, Miss Beulah Hepburn, President Hadley of Yale, Mr. and Mrs. Talcott Williams, Mr. and Mrs. Edward Bodman, Mr. and Mrs. E. W. Lancaster, Mr. and Mrs. Nathaniel Lancaster, Mr. and Mrs. W. C. Lancaster, President Burton of Smith, President Micklejohn of Amherst, Ex-President Seelye of Amherst, Mr. and Mrs. Hampton Ewing, Mr. and Mrs. Charles Pratt, Mr. and Mrs. Arthur Curtiss James, Prof. Herbert Lord, the Rev. Percy S. Grant, Prof. Woodbridge, Mrs. William Carpenter, Mr. and Mrs. George R. Lyman, Hart Lyman, Dean Olds and Mrs. Olds, Prof. Emerson, Mr. and Mrs. Basil Gildersleeve of Baltimore, Mrs. Isaac Read, John Riely, R. A. Lancaster, F. C. Weems, Mr. and Mrs. William Reynolds Brown, Mr. and Mrs. Elbert Baldwin and Dr. Albert Shaw and Mrs. Shaw.

ESTES-GREBLE WEDDING.

Washington Ceremony Notable for Beautiful Gown Worn.

Special to The New York Times.

WASHINGTON, June 11.—The marriage of Miss Anne Greble, daughter of Lieut. Col. and Mrs. Edward St. John Greble, to Dr. William Lawrence Estes, Jr., of Philadelphia, took place this afternoon at St. Thomas's Church in the presence of a large company, with the rector, the Rev. C. Ernest Smith, D. D., officiating.

Although the bride is one of the notable army belles of the national capital, there were no uniforms to attract the eye or compete in splendor with the beautiful gowns of the bride and her attendants. The bride, who was escorted by her father, wore one of the handsomest gowns of the season. It was of white satin, with an immense train, and an overdress entirely of old point lace. Her veil was of tulle, held by a coronet of orange blossoms, and her bouquet a slender shower shaped affair of lilies and white rosebuds.

The bridal party included the sister of the bride, Miss Mildred Greble; Miss Janette Allen of this city, Miss Marcia Estes, sister of the bridegroom, and Miss Quincy A. Gilmore of Philadelphia. They wore gowns entirely of French lace flouncing mounted on white liberty satin, with girdles of pink and blue satin ribbon. Their hats were white lace trimmed with pink roses.

Lieut. Edward St. John Greble, U. S. A., brother of the bride, was best man. The ushers were Dr. John Gerster, Jr., and Dr. Barrett Little of New York, Dr. Frank Slayden, Dr. Walter Baltzel and Dr. Guthrie, all of Baltimore.

In the company witnessing the ceremony and later attending the reception were the Chief of Staff of the army and Mrs. Leonard Wood, Gen. John M. Wilson and his young granddaughter, Miss Francis Brooks; Gen. and Mrs. Alshire and the Misses Alshire, Lieut. Col. and Mrs. Heistand, Capt. Heathcote Grant of the British Embassy, Col. and Mrs. Henry T. Allen, Gen. S. M. B. Young, Dr. William L. Estes, father of the bridegroom; the Misses Estes, Mrs. W. T. Helme and Mr. Helme, Dr. Charles P. Grayson, Mr. and Mrs. Quincy Gilmore, Mr. Malcoim Huey, all of Philadelphia.

Gen. and Mrs. Thomas H. Barry of Governors Island, Miss Eleanor Wilson, the daughter of the President; Miss Helen Woodrow Bones, Mrs. McMurray and Miss McMurray, the Misses Tisdel, Miss Helen Squire, Mrs. Nathaniel Francis, Mrs. A. N. Talbot, Miss Talbot, Miss Julia Wilson, Miss Magruder, Dr. and Mrs. Henry Birmingham, Col. John Biddle, Mrs. James F. Barbour and Miss Barbour, Mrs. Richard Harlow, Mr. and Mrs. William B. Ridgley, and Miss Henriques.

The Cromwell
A design of beautiful simplicity and one that has achieved marked popularity. Like all
1847 ROGERS BROS.
"Silver Plate that Wears"
it is backed by the world's largest makers of sterling silver and plate with unqualified guarantee made possible by actual test of over 65 years.
It is very appropriate for Wedding Gifts.
Sold by Leading Dealers

MISS PATERSON'S WEDDING.

Gold and Yellow Color Scheme Carried Out at Ceremony.

The wedding of Miss Grace R. Patterson, daughter of the late Thomas J. Patterson of Brooklyn, one time Tax Commissioner of New York, to Charles J. McKenna of this city was solemnized yesterday afternoon at 4:30 o'clock in the Church of the Blessed Sacrament. The Rev. Father Luke Grace of Niagara University performed the ceremony, which was followed by a large reception at the Hotel Marie Antoinette.

The bride wore white satin charmeuse with a skirt of pleated tulle, and a tunic of point applique lace. Her tulle veil fell from a Dutch cap, fashioned with point applique lace, which was wreathed with white morning glories and orange blossoms. She carried a shower bouquet of white orchids and lillies of the valley. The bridegroom's gift, which she wore, was a diamond lavalliere, suspended on a platinum chain.

Miss Regina Patterson, a sister of the bride, was maid of honor, and the bridesmaids were the Misses Genevieve Markey, Katharine McKenna, Katharine Butler, Rosa Metzner, Elsie Kennedy, and Katharine Carroll. Miss Regina Keily, the little niece of the bride, was flower girl.

Yellow and gold made up the color scheme of the decorations and costumes. The little flower girl, who preceded the bride up the nave, strewed her path with field daisies from a basket suspended on her arm. The maid of honor was in yellow moire, with a gold girdle and sash, and a leghorn hat, topped with brown tulle and yellow marguerites, and the same flowers made up her arm bouquet. The bridesmaids appeared in yellow charmeuse veiled in chiffon, and carried yellow roses. The flower girl wore a frock of white dotted Swiss and Irish lace.

There were over 500 invitations issued for the reception.

MISS MARY SOMERS WEDS.

Ceremony at Her Home for Marriage to C. L. Robinson of St. Louis.

Miss Mary Somers, a daughter of Mr. and Mrs. Thomas Francis Somers, was married yesterday afternoon at 4 o'clock to Calvin Leslie Robinson, son of Elihu E. Robinson of St. Louis, Mo., at the home of her parents, 12 West Ninety-sixth Street. The Rev. Dr. Joseph Norris officiated.

The bride wore a robe of white crêpe meteor draped with shadow lace, having a silver girdle and sash. Her tulle veil, which was edged with real lace, was arranged in cap effect about her head, being surmounted by a cluster of orange blossoms. Her only ornament was a chain of diamonds, set in platinum, the gift of the bridegroom. She carried white orchids and lilies of the valley.

Miss Ethel Benzin was maid of honor, and the bridesmaids included the Misses Inez Barrios, Mary Carr, Helen Kennedy, and Gladys Moon. Little Miss Dorothy Somers acted as flower girl for her sister. The maid of honor and bridesmaids wore pink charmeuse veiled with Bohemian lace, and carried bouquets of pink sweet peas and lilies of the valley. The flower girl wore a white frock and carried a basket of flowers.

James Bemis of St. Louis was best man, and the ushers were W. H. Somers and Thomas F. Somers, Jr., brothers of the bride.

After the reception which followed the ceremony Mr. Robinson and his bride left for Canada on their honeymoon. They will make their home in St. Louis.

WED AT EAST ORANGE.

Miss Marguerite Corwin Marries James C. Elms, Jr.

Special to The New York Times.

EAST ORANGE, N. J., June 11.—The marriage of Miss Iva Marguerite Corwin, daughter of Mr. and Mrs. Hamilton Stewart Corwin of Prospect Street, to James Cornelius Elms, Jr., of East Orange, took place to-night in St. Paul's Episcopal Church, the rector, the Rev. William P. Taylor, officiating. The bride was given away by her father, and was attended by Miss Esther Lamb, her cousin, of Wyoming, Ohio; Miss Louise Elms, sister of the bridegroom; Miss Margaret Ulrich of Buffalo, and Miss Elsa Heck of Brooklyn. A flower girl was Miss Katherine Fitch of East Orange.

Rhodes Walter Zallie of St. Louis, Mo., was the best man, and the ushers were Leonard Elms, brother of the bridegroom; Edward Corwin and Alfred H. Corwin, brothers of the bride, and Gardner Colby, Jr., of East Orange. A reception at the home of the bride's parents followed the ceremony.

MISS CHAPMAN A BRIDE.

Married at St. James's, Brooklyn, to the Rev. Reginald W. Catlin.

The wedding of Miss Bertha Chapman, daughter of Mr. and Mrs. Henry E. Chapman of 316 Lafayette Avenue, Brooklyn, to the Rev. Reginald Woodward Catlin, son of Dr. and Mrs. Arnold A. Catlin, took place last evening in St. James's Protestant Episcopal Church, Brooklyn. A cousin of the bridegroom, the Rev. Dr. Sydney C. Partridge of Kansas City, officiated.

The bride's attendants were her sister, Miss Martha Chapman; the bridegroom's sister, Miss Nellie Catlin, and the Misses Marguerite Welles, Grace Broadhurst, and Helen Nostrand.

Harold H. Smith of South Orange served as best man, and the ushers were Cedric Woodward, Starr Gardner Cooper, Gordon Schenck, Thomas Pratt, James Robinson, and Thomas Andrews.

Mr. and Mrs. Catlin are to live at Tuxedo Park, N. Y.

TO WED TO-DAY IN PARIS.

Miss Helen McLean to Marry Major Herbert V. Ravenscroft.

The marriage of Miss Helen McLean, a daughter of Mr. and Mrs. James McLean of 7 East Seventy-fifth Street, and Major Herbert Valentine Ravenscroft of Worcester, England, will take place to-day in Holy Trinity Church, Paris. It will be a very quiet wedding. There will be no attendants, and only the two families and a very few close friends will be present. Major Ravenscroft and his bride intend spending the Summer in England, but will go to Khartoum, where Major Ravenscroft is stationed, on Nov. 1.

It was planned to have the wedding take place in New York just after Easter, but owing to serious illness it was postponed until June.

The engagement was announced in August, 1912. Major Ravenscroft is Director of a department in the Soudan Government and a Colonel in the English Special Reserves.

Brothers in a Double Wedding.

Special to The New York Times.

BOONTON, N. J., June 11.—Dispensing with attendants, two brothers and their respective brides took turn and turn about to-day at the altar, each couple acting as attendants for the other in the one nuptial mass. The brothers were John J. Ginder, Jr., and Theodore Ginder. The former married Miss Mae Mahoney and the latter Miss Mary Gaffery. The mass was celebrated by the Rev. James T. Delehanty, rector of the Church of Our Lady of Mount Carmel. Frederick Ginder, brother of the bridegrooms, and William Mahoney, brother of one of the brides, were ushers.

LADY CONSTANCE SEEN IN ARAB GARB

Titled Dancer Says She Is on the Stage to Promote Art and Earn Money.

SHE IS "STONY BROKE"

And While She Is Fond of Dancing She Does Not Like the Stage —Not a Suffragette.

How an Arab costume can be adapted to the dictates of modern fashion was shown yesterday by Lady Constance Stewart Richardson, who arrived on the Olympic. Lady Constance, who used to come over here to hunt and visit friends, is now here in the rôle of a professional dancer, and she is going to make her appearance next week. When seen yesterday at the Holland House Lady Constance said that she really would like people to understand that she was not seeking notoriety, but that she was dancing to earn a living.

Lady Constance wore a long, loose-fitting brown robe, cut somewhat after the fashion of the outer garment of an Arab, which, she explained, is put on over the head. There was a gathering somewhere in the neighborhood of the waist, and slits in the side. For the rest there were brown sandal shoes, and about the head was a piece of light colored chiffon wound about closely and falling to one side.

"I am going to do a series of solo dances," said Lady Constance. "They are of my own composition, and the general subject is Before Dawn, my idea being a sort of dance of wood-fairies. You know people who live in the woods see more things than townsmen. The dances begin in the moonlight at midnight and then continue through the false dawn to the gray dawn. They are barefoot dances, and are founded on the Greek. During the last three years I have been working them out into distinct forms. I have written a series of articles upon them.

"I am very nervous over my appearance here. When I was here four years ago I did not do any dancing on the stage, though I appeared at Sherry's and at charity functions. At that time I was not a professional. I am dancing not only in furtherance of a scheme of education I have, but to earn a living. Both my husband and I are stony broke. I am fond of dancing, but I do not like the stage. I like outdoor life, and I prefer to dance when I feel like it.

"Do I like the turkey trot? I don't believe I care about that form of dancing. I was only seventeen or eighteen when I came over here the first time, and I think the happiest days of my life have been spent in America. I love the West and the South. No, I am not a suffragist. I do not want a vote, and I think that militant suffragists in England have injured their cause tremendously by their methods."

MISS MARSTON A BRIDE.

Her Marriage to Oscar M. Burke at St. Bartholomew's.

The wedding of Oscar Moech Burke, a son of Mr. and Mrs. Frank G. Burke, and Miss Edna Marston, the daughter of Mr. and Mrs. Edwin S. Marston, both of New York, took place at 4 o'clock yesterday afternoon in St. Bartholomew's Church. There was a choral service, and the church was decorated with baskets of roses on the pews. The Rev. Sidney Ussher officiated.

Miss Marston, who walked up the nave with her father, wore a gown of white chiffon embroidered in pearls, having a court train of satin, also embroidered with pearls. Her long tulle veil was held to her coiffure by a half wreath of orange blossoms at the back, and a band of pearls across the front. She carried lilies of the valley and white orchids.

Mrs. Russell Marston, the bride's sister-in-law, was the matron of honor. She wore a blouse taffeta frock partially veiled with white lace and a white lace hat with roses.

The maid of honor, Miss Fank Lichtenhein, was in white taffeta topped by a pink coat and a pink hat.

The bridesmaids, who were the Misses Celeste Thierot of South Orange, Dorothy Guyon of Brooklyn, Leslie Mackintosh of New Rochelle, and Martha Burke, a sister of the bridegroom, all wore blue taffeta frocks trimmed with pink chiffon, and blue taffeta hats. All of the attendants carried pink roses. They came down from the altar to meet the bride at the door.

Mr. Burke's best man was his brother, Frank G. Burke, Jr., and the ushers were Nevett Steele and George B. Turrell, who took the places left vacant by Andrew Fulton and Richmond Lovering, who were unavoidably absent from New York, Harmon Cruickshank, Clarence Alcott, and Raoul Fleischmann.

A reception at the bride's home, 22 East Fifty-sixth Street, followed the church ceremony.

MISS ALICE PRYER WEDS.

Marriage to A. D. Waring Celebrated at Larchmont.

The wedding of Miss Alice de Crevecoeur Pryer and Adrian Duncan Waring took place yesterday afternoon at 4 o'clock at the home of the bride's parents, Mr. and Mrs. Charles Pryer, Larchmont, N. Y. Owing to mourning, only the relatives and intimate friends witnessed the ceremony.

The bride wore white satin charmeuse trimmed with princess lace, and her tulle veil was held by a wreath of orange blossoms. She carried lilies of the valley.

Mrs. Harold C. Pryer was matron of honor, and was in pale yellow crepe de chine, veiled in lavender.

Frank Longley of Dobbs Ferry was best man.

After a brief bridal trip, Mr. and Mrs. Waring will return to Larchmont for the remainder of the Summer.

B. PUTNAM WEDS MISS FABER.

They Leave for Canada and Will Live in California.

The marriage of Miss Margaret Louise Faber, daughter of Mr. and Mrs. Lothar W. Faber, to Brock Putnam, son of Mr. and Mrs. Irving Putnam of this city, was solemnized yesterday afternoon at 5 o'clock at the home of the bride's parents, 335 Riverside Drive. The ceremony was performed by the Rev. Dr. Henry S. Cobb in the presence of the two families and a few intimate friends.

Miss Gladys Brown was maid of honor and the bride's only attendant, and Sidney Putnam acted as best man.

After the reception Mr. Putnam and his bride left for Canada on their honeymoon. Later in the Summer they will go to California to reside, where Mr. Putnam is engaged in the beet sugar business near Sacramento. His father is of the firm of G. P. Putnam's Sons, publishers, of 2 West Forty-fifth Street.

CHESEBROUGH—HICKEY.

Chairman McCall's Secretary Gives Sister in Marriage.

Charles Gordon Chesebrough of St. John's Place, Brooklyn, and Miss Edna Marie Hickey of 569 Seventh Street, Brooklyn, were married yesterday at 11 o'clock at the rectory of the Church of St. Savior, at Eighth Avenue and Sixth Street, Brooklyn. The Rev. Father McKenna, one of the assistant rectors of that church, performed the ceremony, which was witnessed by immediate relatives only.

The bride was given away by her brother, Charles A. Hickey, the secretary to Chairman Edward E. McCall of the Public Service Commission. She was attended by her sister, Mrs. William A. Kane.

After the ceremony the couple left for a motor trip through the Berkshires.

DR. NORTON WEDS NURSE.

Son of Late Charles Eliot Norton Married Here on Saturday.

Special to The New York Times.

BALTIMORE, Md., June 11.—Slipping away on his vacation without telling his friends his intentions, Dr. Rupert Norton, Assistant Superintendent of Johns Hopkins Hospital, went to New York and was quietly married to Miss Cecelia Hendrickson of Frederick last Saturday.

Dr. Norton left the hospital on Thursday. Friday morning he prepared for his vacation trip, and announced that he was going to Minneapolis to read a paper before the American Medical Association. Meeting Miss Hendrickson the next day in New York, they were quietly married, and then started for Minneapolis. They will spend some time in Atlantic City and visit the New England States before they return to Baltimore.

Dr. Norton is the son of the late Charles Eliot Norton, who was for years Professor of History of Art of Harvard University. He comes of one of the oldest and best known families of Boston. He is also related to President Emeritus Eliot of Harvard.

Mrs. Norton is the daughter of a prominent Frederick business man. The two met while Miss Hendrickson was a student of the Johns Hopkins Training School for Nurses.

BUSCH TO WED DIVORCEE.

Grandson of Wealthy Brewer Is 22, and She About 38.

Special to The New York Times.

ST. LOUIS, June 11.—Adolphus Busch 3d, grandson of Adolphus Busch the brewer, is to be married to Mrs. Florence Parker Lambert, the wealthy divorced wife of Marion L. J. Lambert. The engagement was unofficially announced this afternoon. It came as a surprise to young Busch's friends, as well as those of Mrs. Lambert, and followed closely on the departure of Adolphus Busch and his family for Europe. The Busches are now at sea, bound for Germany.

August A. Busch, father of young Busch, accompanied his father and mother to New York on their way to Germany, and is now on his way home. Mrs. Busch, his mother, is staying at the country home while young Busch is at the home in Busch Place. Recently it was reported that he was to marry Miss Ethel Kelly, an actress, but this was denied.

He is 22 years old, while Mrs. Lambert is about 38, and the mother of three children.

Miss Nolte Weds H. N. Oetjen.

Miss Mabel Frances Nolte, only daughter of Mr. and Mrs. Charles H. Nolte of 301 West Sixty-eighth Street, and Henry Norman Oetjen were married last evening at 8 o'clock in the Immanuel Lutheran Church, Eighty-eighth Street and Lexington Avenue. The Rev. William Schoenfeld officiated. The bride was attended by the Misses Mae Muller, who was maid of honor, and Bessie Spear, Anna Maas, Katherine Kues, and Gertrude Creamer, who were bridesmaids. The Misses Madeline Kues and Alma Delker served as flower girls. Frederick Oetjen was best man, and the ushers were Frederick W. Nolte, Charles E. Warth, George A. and Frank A. Kues. A reception and dance were given later at the Hotel McAlpin.

Miss Banks Weds William Bennett.

Special to The New York Times.

MONTCLAIR, N. J., June 11.—Miss Olive Maude Banks, daughter of Mr. and Mrs. James H. Banks of 57 Portland Place, and William Bennett, also of Montclair, were married this evening at the home of the bride's parents, the Rev. Dr. Orville Reed, former pastor of Trinity Presbyterian Church, officiating. The bride was given in marriage by her father. The maid of honor was Miss Helen Banks, a sister of the bride. The best man was Harry Bennett, brother of the bridegroom. About fifty guests attended the reception that followed the ceremony.

Ritterman-Marks Wedding.

Miss Goidie Marks, daughter of Mrs. Bessie E. Marks, and Irving J. Ritterman, son of Mr. and Mrs. M. I. Ritterman of this city, are to be married on June 30 at the Hotel Sherman Square. The Rev. Dr. Edward Lissman will officiate. Miss Pauline Ritterman will act as maid of honor and Mrs. Arthur Selig is to be matron of honor. The Misses Jeanette and Lucile Ritterman will act as flower girls, and Joseph E. Steinberg is to be best man. The couple will make a tour of the Great Lakes on their honeymoon.

Miss Olena Married.

Miss Ellen Sampson Olena, daughter of Mr. and Mrs. Theophilus D. Olena, was married to Dr. Albert Henry Stevenson last evening at the Château du Parc, Brooklyn. The Rev. Dr. N. McGee Waters officiated. Miss Meribah West Allaire was the maid of honor and Miss Margaret Agnes Clark was the flower girl. Charles Montague Clark was the best man, and the ushers were Harold Olena, Alfred Olena, Edwin Wells, and Francis Wells. Dr. and Mrs. Stevenson will sail Saturday to spend their honeymoon abroad.

Morrison—Hall.

Lieut. W. E. Morrison of the Seventh United States Infantry, now stationed at the Military Academy at West Point, was married in this city last Saturday to Miss Audrey Hall, daughter of Mr. and Mrs. A. C. Hall of Stamford, Conn. The ceremony was performed in the Church of the Heavenly Rest, 551 Fifth Avenue, by the Rev. Dr. A. C. Monk, assistant rector.

Lieut. Overton Married.

Miss Ruth Inman Brabson, daughter of Mr. and Mrs. John Brabson of Greeneville, Tenn., and Lieut. Willliam Wallace Overton, U. S. A., of Fort Meyer, Va., were married yesterday afternoon at St. James Church, Greeneville. Lieut. Overton is a son of Mr. and Mrs. Winfield Scott Overton of Whitestone, L. I.

King-McGivney Wedding.

The marriage of Miss Evelyn Eugenie McGivney, daughter of Mr. and Mrs. Owen McGivney of 789 West End Avenue, to Robert Nicholas King will take place to-day at 11 o'clock in Loyola Chapel, Eighty-third Street and Park Avenue. The Rev. David W. Hearn, Rector of the chapel, will officiate, assisted by the Rev. Thomas J. McCluskey, President of Fordham University. A reception is to follow at the home of the bride's parents.

Funds to House Morgan Art.

A report of the Corporate Stock Budget Committee recommending the issue of $750,000 in corporate stock to provide means for the construction of additions to the Metropolitan Museum of Art which are to house the Morgan art treasures will be made to the Board of Estimate to-day. As nearly all of the members of the Board of Estimate have expressed themselves in favor of constructing these additions it is practically certain that the report will be approved and the issue authorized to-day.

AMUSEMENT NOTES.

Martin Johnson, the sole companion of Jack London in his cruise on the Snark through the South Sea Islands, will appear on Monday evening under the direction of A. H. Woods at the Criterion Theatre, presenting a series of motion pictures and stereopticon views of the trip.

The Stage Children's Fund May party, to which all stage children are invited, will take place on Saturday, the children meeting at the Maine Monument in Columbus Circle at 10:30 in the morning. The regular annual vacations will occur late in July and during August. All applications must be in by July 4.

Helen Rolland, who originated the role of Mytyl when "The Bluebird" was first produced, died on Tuesday at the age of 11 years.

Oscar Radin, musical director of "The Honeymoon Express," has been engaged for "The Passing Show of 1913," which follows it at the Winter Garden.

Morris Gest, who will bring Polaire to America next Fall, received a cable from the French actress yesterday saying that she had chosen "Jealousy" as the vehicle for her tour.

Fernanda Eliscu will appear next week at Proctor's Fifth Avenue in "One of Them," a white slave playlet.

WATERMARK KEY TO A WILL CONTEST

The One Left by Mrs. Cloth to be Sent to the Mill Where Paper Was Made.

TO SETTLE $250,000 LEGACY

State of Tennessee Interested in Fate of $1,000,000 Estate—Contestants Charge Forgery.

On the records of the Southworth Paper Mill, at Mittineague, Mass., which has manufactured for thirty years a peculiar brand of typewriter paper exclusively for one typewriter manufacturer, will depend whether F. Bruce Garrett of Memphis is to get a $250,000 legacy under the will of Mrs. Caroline Cloth of Shelby County, Tenn.

The authenticity of a will disposing of a $1,000,000 estate hinges on the watermark of the paper. The will as offered is dated 1898. It bears a watermark "W. S. & B. Regent Linen." The contestants contend that this proves the will to be a forgery, since this watermark did not appear on Regent Linen manufactured for Wyckoff, Seamans & Benedict until 1900.

Archie Butler, manager of the paper department of the Remington Typewriter Company at 327 Broadway, the corporation which succeeded the firm of Wyckoff, Seamans & Benedict, was examined yesterday by order of the Shelby County courts. Mr. Butler pronounced the paper to be genuine Regent Linen, and asserted that his records showed that the water mark in question was not used until 1900. Prior to that time, he said, the water mark had been "Regent Linen W., S. & B."

Mr. Butler was severely cross-examined by an attorney for Mr. Garrett. He admitted that it would be possible to have counterfeited the water mark, had any paper manufacturer desired to trade on the reputation of Regent Linen, but insisted that it would have been impossible to counterfeit the paper. He said that no paper expert could be deceived by any attempted counterfeit of paper which had been the exclusive product of a certain mill maintaining uniform quality by special processes of manufacture over a long period of years. He said he had no doubt that the paper was genuine Regent Linen.

He said the question that the date of the water mark was changed must be decided at the mill which produced it, the Southworth Paper Mill at Mittineague, Mass. With such large amounts at stake the will, representatives of the Remington Typewriter Company said yesterday, must be taken to Mittineague. It was produced at 327 Broadway yesterday under guard of a commissioner.

Mrs. Cloth, who made the will, left two cousins, Dr. John M. Shaller and his sister, and half a dozen more remote cousins in Denver. She was the widow of Herman Cloth, and increased his estate of $200,000 by abstemious living and judicious investments. The witnesses to the will were dead when Mr. Garrett, the $250,000 heir under its provisions, discovered it. Its authenticity was not disputed until Miles S. Buckinham, who had been Mrs. Cloth's business agent, held it up to the light and saw the water mark, which started him on a search which led to yesterday's scene in the offices at 327 Broadway.

Before the offering of the will by Mr. Garrett proceedings had been instituted by the State of Tennessee to escheat the estate because no heirs had appeared. The heirs who are now fighting the will did not appear until it was offered for probate.

EVELYN THAW ON THE STAGE

Her Tango Dance at London Hippodrome Well Received.

Special Cable to THE NEW YORK TIMES.

LONDON, June 11.—Mrs. Harry Thaw, unheralded by any special announcement, made her appearance at the London Hippodrome this evening in the revue, "Hullo! Ragtime."

She performed a somewhat daring Tango dance with Jack Clifford. She was well received.

WILSONS GOING TO CORNISH

Will Stay in Summer Home a Week, Beginning June 28.

WINDSOR, Vt., June 11.—Word was received from Washington to-day to have Harlakenden Hall, the Summer White House at Cornish, N. H., ready for the occupancy of President Wilson and his family by June 28. It was stated that the President, Mrs. Wilson and their daughters would arrive in Cornish on that, and that they planned to remain at Harlakenden Hall until after July 4.

The house has been renovated thoroughly and the housekeeper will take charge in a day or two.

SOCIAL NOTES.

Mrs. Harry S. Lehr, who has just arrived from Europe, will be at the St. Regis for some time.

The wedding of Miss Edwina Whitehouse, daughter of Mrs. Cornelius Van Vorst Sewell, to Gregory Van S. McLoughlin will be celebrated to-day in the Episcopal Church at Rye, N. Y. A reception is to follow at Eastover, the country place of the bride's mother.

Mr. and Mrs. James A. Stillman are at the Plaza for an indefinite stay.

Mr. and Mrs. Horace H. Dall, who were married last week, are sailing for Europe to-day to spend the Summer. Mrs. Dall was Miss Heloise de G. Braine, daughter of the late Rear Admiral Daniel L. Braine, U. S. N.

Miss May Pauline Sutro and Hans S. Rothschild are to be married to-day at the country home of the bride's parents, Mr. and Mrs. Richard Sutro, at Port Chester, N. Y. It will be an outdoor wedding, and the ceremony is to be performed in the rose garden.

Mr. and Mrs. Robert L. Burton of Millbrook, N. Y., are at the Hotel Gotham for a brief visit, also Mr. and Mrs. Phillips Ashton Rollins of Princeton, N. J., and Mr. and Mrs. James G. Cannon of Scarsdale.

At the country home of her parents, Mr. and Mrs. Frederick Purdy, at Croton-on-Hudson, Miss Loraine Purdy will be married to-day to Ludwig Bieringer of Baden, Germany.

Mr. and Mrs. W. Strother Jones and Mr. and Mrs. Louis Starr, Jr., of Bernardsville, N. J., are at the Vanderbilt.

Mr. and Mrs. Donald McKesson are sailing for Europe to-day. Mrs. McKesson was Miss Catherine Lawrence, and her marriage to Mr. McKesson took place on Monday.

"Iolanthe" to Close This Week.

Arrangements were made yesterday for the transferring of "The Purple Road" from the Liberty Theatre, where it has been running, to the Casino, opening there on Monday night and continuing indefinitely. The New York season of the Gilbert and Sullivan Opera Company, now presenting "Iolanthe" at the Casino, will close with the performance of Saturday night after an engagement of thirteen weeks. The company will open its next season early in August in San Francisco.

Booksellers to the World.
25¢ Editions
French and German Books
Visitors to our Store will find an ample Stock for selection.
Please write us for list.
Brentano's 5th Ave. and 27th St. New York.

OCEAN TRAVELERS.

Some of Those Booked to Sail To-day and Yesterday's Arrivals.

Transatlantic liners sailing to-day and some of those booked to leave on them are:

SAXONIA (Naples)—Mr. and Mrs. J. Alexander, Miss Virginia Anderson, the Rev. W. S. Bearer, Mrs. L. W. Benz, Miss H. G. Brainerd, Dr. and Mrs. C. A. Brown, Mr. and Mrs. A. S. Calder, Miss W. Camp, Miss C. Crawford, E. Davis, Mr. and Mrs. F. A. Fox, Miss H. D. Gibbs, Miss A. Graham, Mrs. M. A. Lake, J. W. Lilly, Capt. and Mrs. E. McFarland, Mr. and Mrs. J. W. Mayer, A. P. Moore, the Rev. and Mrs. J. M. Ross, Mr. and Mrs. J. S. Scherer, Mrs. C. L. Stebbins, L. Underwood, Mrs. W. A. Wood, and J. R. Weeks, Jr.

PROVENCE (Havre)—Miss M. L. Andre, Loring Andrews, Mrs. M. Baffrey, Mr. and Mrs. W. A. Cromwell, Jr., Miss Mary Crosby, R. Chase, F. N. Dowling, Mr. and Mrs. G. R. Gibson, W. L. Glover, H. L. Griggs, Walter Hale, Mr. and Mrs. A. A. Hutchinson, Shipley Jones, the Rev. J. H. McKenzie, Count de la Meillaie, Mr. and Mrs. C. M. Offray, Mr. and Mrs. C. Percival, Kenneth S. Parker, Mr. and Mrs. Charles Reviere, and Mrs. L. H. Remy.

BALTIC (Liverpool)—Miss Blanche Adams, Miss J. Alexander, Prof. Louis Allard, the Rev. J. S. Allen, Mr. and Mrs. Richard Bennett, Prof. Arthur H. Blanchard, Major H. R. Bottomley, J. Douglas Bruce, P. W. Campbell, Mr. and Mrs. Samuel Crooks, Mr. and Mrs. H. W. Durham, S. B. Elwell, Mrs. Nellie Fabyan, Mr. and Mrs. E. J. Gilbert, Miss G. B. Hamilton, Mrs. F. M. Humphrey, Mr. and Mrs. J. E. Jenkins, Mr. and Mrs. C. M. Kiralfy, Mr. and Mrs. C. E. Laidlaw, Miss S. Miller, Miss Marie Nelson, Mr. and Mrs. L. E. Sands, Mr. and Mrs. B. H. Seward, H. Taylor, J. Van Alen, Col. and Mrs. A. J. West, and J. N. Vance.

KOENIG ALBERT (Bremen)—Dr. G. W. Bailey, Miss J. Cameron, Winthrop Campbell, Mrs. E. Kirkland, Mrs. W. T. Lees, Dr. and Mrs. I. D. Loree, Mrs. M. Miller, Mr. and Mrs. James Palmer, Mr. and Mrs. Upton Sinclair, Mrs. Rosa Sunshine, Miss H. F. Upham, and Dr. Howard F. Shattuck.

Transatlantic liners arriving yesterday and some of their passengers were:

OLYMPIC (Southampton)—Prof. and Mrs. J. Adams, Mrs. C. A. Allen, Mrs. C. D. Atwood, J. F. Barr, P. J. Barton, Mr. and Mrs. W. O. Blake, Mr. and Mrs. H. R. Burroughs, Mr. and Mrs. F. H. Calcott, Mr. and Mrs. F. A. Chase, Mrs. R. T. Crane, Mrs. R. De Cordova, Mr. and Mrs. Peter Duryea, Mr. and Mrs. J. A. Flynn, Mr. and Mrs. A. Garfield, G. P. Grove, Mr. and Mrs. Hale Hamilton, Mrs. A. V. Hayne, Mrs. J. W. Knowles, Charles Lanier, Alfred O. Larkin, Miss K. L. Lawrence, Mr. and Mrs. H. W. Lowe, Guglielmo Marconi, Ogden Mills, Mrs. D. R. Noyes, Martin G. Olmsted, Prince Poniatowski, Lady C. Stewart Richardson, B. Steinman, Mrs. J. C. Thaw, Miss M. Thaw, Sir Adolph Thady Tuck, Mrs. Stone Wells, Mr. and Mrs. Harvey Williams, Percy N. Wood.

BERLIN (Naples)—Dr. and Mrs. G. C. Abee, Mr. and Mrs. W. H. Atkinson, Mrs. G. W. Avery, Mrs. W. H. Blagney, Prof. J. C. Cooper, Mrs. de Coppet-Howell, R. F. Crary, Mr. and Mrs. G. A. Cutter, Mr. and Mrs. H. Deacon, Mrs. G. Dexter, Mrs. Orville Fish, F. H. Foster, G. R. Fuller, Dr. and Mrs. G. R. Gage, Henry George, Duchess Del Monte, S. M. W. Gray, Miss Mary E. Leary, Henry Lord, Mrs. J. Lefferts Ludlum, J. W. Ludlow, the Rev. and Mrs. Frank Nelson, Dr. J. J. Neville, George Tallant.

BISHOP KENNEDY TOO LATE.

Will Be Notified by Wireless of Death of His Mother.

PHILADELPHIA, June 11.—Bishop Thomas F. Kennedy, rector of the American College in Rome, who is now on his way to America, will be notified by wireless that his aged mother died late last night at her home near here.

The Bishop was notified by cable last Sunday that his mother, Mrs. Maria Kennedy, was in a serious condition, and he at once started for home. He boarded the steamship Kaiser Wilhelm II. yesterday at Cherbourg in an effort to reach Philadelphia before his mother's death.

Bishop Kennedy's father died five weeks ago.

DR. BRIGGS'S FUNERAL.

Bishop Greer Conducts the Services in Grace Church.

The funeral of Dr. Charles Augustus Briggs was held yesterday morning at 10:30 at Grace Church, 800 Broadway. The services were conducted by Bishop Greer, assisted by the Rev. Charles L. Slattery. The clergy of the diocese had been invited by Bishop Greer to attend the funeral, and a large number were present. These were the honorary pallbearers:

From the Board of Directors of the Union Theological Seminary—William H. Kingsley, Vice President of the Board of Directors; Seth Low, Dr. D. Hunter McAlpin, the Rev. David R. Fraser, the Rev. A. H. Evans, and the Rev. Henry van Dyke. From the Faculty of the Union Theological Seminary—The Rev. Charles R. Gillette, the Rev. Arthur C. McGiffert, the Rev. Charles P. Fagnani, and the Rev. Henry Sloane Coffin. From the New York Presbytery of the Presbyterian Church—The Rev. Jesse F. Forbes, Frederick A. Booth, Charles Scribner, Cleveland H. Dodge, the Rev. James H. Hoadley, George C. Lay, Dr. John J. Moorhead, and Dr. Samuel A. Brown.

After the services the body was taken to Union Hill for cremation. The interment will be in Greenwood Cemetery.

Obituary Notes.

Mrs. REBECCA DENNIS WYLIE, who celebrated her one hundred and first birthday anniversary last August, died at her home in Bloomington, Ind., yesterday. She was the widow of Theophilus A. Wylie, once Vice President of Indiana University.

SUSAN PETERS CHASE, widow of Lieut. William Howard Chase of the Engineer Corps, died on Monday at Boston, Mass. Mrs. Chase was a daughter of the late Commodore William S. Hudson. She is survived by a sister, Mrs. John S. Isaacs.

AMANDA TOUSEY, formerly of 14 East Forty-sixth Street, died on Tuesday at her home in Syracuse.

WILLIAM R. WHITEHEAD, Treasurer of the Mercer Pottery Company, Trenton, N. J., is dead at his home there.

W. D. McMILLAN, manager of the New England department of the Standard Oil Company, died on Monday at his home in Cambridge, Mass.

WILLIAM MARSH, who was formerly in the tannery business, is dead at his home, 290 East Thirty-fourth Street, Brooklyn.

JOHN J. O'KEEFE, Secretary of the James Reilly Sons Corporation, is dead at his home, 1,907 Glenmore Avenue, Brooklyn, aged 45.

FREDERICK ROSS, Supervisor of the Jersey City Municipal Water Works at Boonton, N. J., died on Monday at his home, 298 Barrow Street, Jersey City. He was a member of the Board of Aldermen during Mayor Fagan's administration.

PATRICK F. GARDNER, President of the Richard Wolcott Association, is dead at his home, 119 Pioneer Street, Brooklyn, aged 39.

EDWARD McMENEMY, employed by the Department of Bridges, died on Monday at his home, 106 Concord Street, Brooklyn, aged 68 years.

PATRICK T. QUINN, ex-Controller of the city of Newark, and one time Secretary of the Newark Board of Trade, died yesterday at his home, 100 Halsey Street, Newark. Mr. Quinn was born in Ireland March 11, 1838. He took up the study of agriculture, and became a writer on agricultural subjects. He was a contributor to the agricultural department of The New York Tribune when it was edited by Horace Greeley.

GEORGE H. WASHINGTON, one of the colored soldiers who fought in the civil war, died at the age of 84 years yesterday at his home in Yonkers. He was known as "Ole Wash," and his stories of the civil war were famous.

WILLIAM HOLMES, 83 years old, a former Mayor of Menominee, Mich., and known among bankers and lumbermen, died there yesterday.

STUART M. TAIT, 80 years old, died on Tuesday at the home of his son-in-law, William S. Dicks, 245 Midland Avenue, Montclair.

CHARLES W. MORSE, aged 60, of Haverhill, Mass., President of the Gainesville (Fla.) Gas and Electric Power Company, and connected with several electric companies in the East, died suddenly yesterday at a Gainesville hotel.

SYLVANUS D. HOYT, a retired jeweler, is dead at his home, 355 Macon Street, Brooklyn, aged 68 years.

WILLIAM S. BOURDETTE, a retired mason and builder of Brooklyn, is dead at the home of his daughter, Mrs. Ida M. Mellan, at Danbury, Conn.

J. C. HERMAN TROST, retired from business and a Director in several corporations, died on Tuesday at his home, 134 Joralemon Street, Brooklyn, aged 86 years.

(ESTABLISHED 1827.)
R. Simpson & Co.
143 West 42d St., near Broadway.
Broadway, corner 67th St.
Loans to Any Amount on Pledge of Personal Property
We have a large assortment of Diamond Rings, Diamond Pins, &c., at prices which will satisfy careful purchasers.

We Buy or Sell Your Furniture. Also appraise for transfer tax purposes. City or country. DARLING & COMPANY, Auctioneers, 6 and 8 Thirty-third Street, East of 5th Ave. Established 1833.

Marriage and death notices intended for insertion in The New York Times may be telephoned to 1000 Bryant.

Born.

PRUZAN.—June 8, 530 Manhattan Av., to Mr. and Mrs. W. Pruzan, a daughter.

Engaged.

GEORGE—CHANDLER.—Adelaide Chandler to Harry D. George, Jr.

Married.

HATCH—MACDERMOTT.—On Wednesday, June 11, at Washington Heights Baptist Church, by the Rev. Harold Pattison, Helen M. MacDermott of Rolling Dam, Canada, to Joseph W. Hatch of New York City.

PUTNAM—FABER.—On June 11, 1913, at the residence of the bride's parents, 335 Riverside Drive, New York, by the Rev. Henry E. Cobb, D. D., Margaret Louise, daughter of Mr. and Mrs. Lothar W. Faber, and Brock Putnam, son of Mr. and Mrs. Irving Putnam.

STOTT—STOTT.—Wednesday, June 11, 1913, Church of Ascension, by the Rev. Percy Grant, Marion, daughter of Mr. and Mrs. Charles H. Stott, to Mr. Whitney Stott of Albany, N. Y.

MORRISON—HALL.—June 7, Audrey B. Hall to Lieut. W. E. Morrison.

Jersey City and Newark.

FENNING—LINDEMAN.—June 9, Newark, Ernestine P. Lindeman to Herman A. Fenning.

PFEIFFER—ENTWISLE.—June 9, Jersey City, Adelaide M. Entwisle to George W. Pfeiffer.

WRIGHT—WALLS.—June 10, Newark, Elizabeth Walls to Edward J. Wright.

Died.

BOTTS.—On Tuesday, June 10, 1913, Catherine Morton, daughter of Alexander J. C. Hamilton and widow of Thomas L. Botts. Funeral private.

BUDDEN.—June 10, Charles, aged 45. Funeral, Chapel Stephen Merritt Burial and Cremation Co., 8th Av. and 19th St., Friday, 2 o'clock.

CHASE.—Suddenly, in Boston, June 9, Susan Peters, widow of the late Lieut. William Howard Chase, Engineer Corps, U. S. Army, daughter of the late Commodore William L. Hudson, U. S. Navy, and sister of Mrs. John Sidell Isaacs. Funeral services at 10 A. M. June 12, at Forest Hills Chapel, Boston, Mass.

GLADWIN.—At Verona, N. J., on Wednesday, June 11, 1913, Theodore F. Gladwin, in his 77th year. Funeral services will be held at the Verona Congregational Church on Friday, June 13, at 3 P. M.

GRANT.—Bessie Hope Grant, daughter of John Hope and Martha Anna Grant, June 10, at London, England.

HADLEY.—On Tuesday, June 10, at his residence, Washington, eldest son of John S. and Mary K. Hadley, deceased. Funeral private at convenience of family.

HARING.—On Tuesday, June 10, Harriet Angie Ketchim, wife of Dr. John J. Haring. Funeral services at her late residence, Magnolia Av., Tenafly, N. J., Friday, June 13, at 10:30 A. M.

HOPKINS.—At Montclair, N. J., June 9, 1913, Mabel Parker, wife of Clifford W. Hopkins and daughter of the late Joseph E. Parker. Funeral service will be held at her home, 15 Grove Terrace, Thursday morning, June 12, at 11 o'clock. Interment Greenwood Cemetery.

KIMBALL.—On Tuesday, June 10, 1913, suddenly, after a short illness, Laura S. Porter, widow of Charles Charles Kimball, in her 79th year. Funeral services at All Saints' Memorial Church, Lakewood, N. J., on Saturday, June 14, at 12 o'clock. Interment private. Train leaves West 23d St. (Central R. R. of N. J.) at 9:50 A. M.; Liberty St. at 10 o'clock.

KOHANYI.—Tihamee, aged 49. Chapel Stephen Merritt Burial and Cremation Co., 8th Av. and 19th St. Interment Hungary.

KRAUS.—Henry, at Bad Kessingen, Germany, May 23, in the 69th year of his age. Funeral from his late residence, 1,600 Shakespeare Av., Bronx, Friday, June 13, 10:30 A. M. Services at Church of the Sacred Heart, Shakespeare Av.

LALOR.—On June 10, John A. Lalor. Funeral from 410 Pleasant Av. on Friday, June 13, at 2 P. M. Interment Calvary.

LEVINSON.—Mrs. Sarah Levinson, on Wednesday, at 8 P. M. Funeral will be held Thursday at 2 P. M. from her home, 142 Somers St., Brooklyn.

LOCKWOOD.—On June 10, Abbie, widow of George Lockwood, in her 92d year. Funeral services at the Chapel of the Home, 104th St. and Amsterdam Av., on Thursday, June 12, at 11 o'clock A. M.

McCAULLEY.—On Tuesday, June 10, 1913, Kate Dunlevy, widow of William McCaulley, in the 64th year of her age. Funeral services at the residence of her daughter, Mrs. Harry B. Combs, 47 West 49th St., N. Y. City, Friday, June 13, at 10 o'clock. Interment at the convenience of the family.

NEWELL.—On June 11, Elizabeth E., daughter of the late Russell M. and Adeline M. Newell, in her 83d year. Funeral services at the Chapel of the Home, 104th St. and Amsterdam Av., on Friday, June 13, at 11 A. M.

O'CONNOR.—On June 11, 1913, at 15 St. James Place, Brooklyn, Edward Hiscox, son of Eugene and Mary E. O'Connor. Notice of funeral hereafter.

OSENKOP.—On Wednesday, June 11, 1913, Anna, widow of Otto H. Osenkop. Notice of funeral hereafter.

PIERSON.—At Summit, N. J., on Tuesday, June 10, 1913, Sarah A. Blauvelt, widow of the late Joseph C. Pierson of Newark, N. J., in her 82d year. Funeral private at the home of her daughter, Mrs. George W. MacCutcheon, Woodland Av., Summit, N. J., on Thursday, June 12, on arrival of train leaving Hoboken at 1 P. M. Kindly omit flowers.

QUINN.—June 11, Bridget Quinn, beloved sister of Catherine Quinn, at her residence, 206 East 70th St. Funeral Friday, June 13, at 9:30 A. M., to St. Vincent Ferrer's Church, Lexington Av. and 66th St. Requiem mass at 10 o'clock.

REILLY.—Geraldine F., beloved daughter of Thomas F. and Agnes Fitzgerald Reilly, after a brief illness, at her residence, 206 West 86th St., on Wednesday, June 11. Notice of funeral hereafter.

SMITH.—Suddenly, on Tuesday, June 11, 1913, Mary V. Stetson, beloved wife of Horace H. Smith. Funeral services at her late residence, 511 West 146th, New York, Friday evening, 8 o'clock.

THOMAS.—Frank, aged 55. Funeral from "THE FUNERAL CHURCH," 241 West 23d, (Frank Campbell Bldg.) Automobile cortege.

TOUSEY.—On Tuesday, June 10, 1913, at her residence in Syracuse, N. Y., Amanda Tousey, formerly of 14 East 46th St., New York City. Interment at Woodlawn Cemetery Thursday, June 12.

TRAVIS.—At White Plains, N. Y., June 10, 1913, John J. Travis, in the 83d year of his age. Funeral services will be held from his late residence, 41 Court St., Thursday A. M. Funeral private. Interment Woodlawn Cemetery.

TREPTOW.—On June 11, 1913, Bernard, beloved son of Bernard and Frances Treptow. Funeral from late residence, 580 East 137th St., Friday, June 13, 2 P. M. Interment Woodlawn Cemetery.

VAN CAMPEN.—At Rahway, N. J., June 10, 1913, Eliza Lewis, widow of Savillion Van Campen, aged 70 years. Funeral service will be held at the residence of her daughter, Mrs. Walter E. Cladek, 93 West Milton Av., Friday, June 13, at 2:30 P. M. Carriages will be in waiting to meet trains.

WEBB.—On Monday, June 9, 1913, at Dr. Strong's Sanatorium, Saratoga, N. Y., Hannah Yerkes, wife of George E. Webb of San Angelo, Texas, and daughter of the late Rev. Dr. David J. and Sarah E. Yerkes of Plainfield, N. J. Services at the residence of her sister, Mrs. Walter M. McGee, 101 Rockview Av., North Plainfield, N. J., on Thursday, June 12, at 4:15 P. M.

WRIGHT.—Suddenly, Wednesday, June 11, 1913, Elizabeth J. Wright, daughter of the late William and Elizabeth Hood Wright. Funeral services Friday, June 13, at 3 P. M., at her late residence, "The Folly," Fort Washington Av. and 174th St. Interment private. Philadelphia papers please copy.

BARZILAY.—Florence C., 2,149 Southern Boulevard, Bronx, June 9.
BERRY.—P. V., St. Luke's Hospital, June 10. Funeral notice later.
BUHLMEIER.—Helena, 672 East 180th St., June 11. Funeral to-day, 2 P. M.
CULLEN.—William F., 1,747 Amsterdam Av., June 10. Funeral to-day, 10 A. M.
DART.—Catherine, 639 East 138th St., June 10. Funeral to-day, 1:30 P. M.
DIX.—Anna, 138 West 10th St., June 9, aged 45. Funeral to-day.
HAMBURGER.—Jacob, 2,446 Lorillard Place, Bronx, June 10. Funeral to-day, 1 P. M.
HERR.—Henry W., 236 West 48th St., June 9, aged 40. Funeral to-day, 2 P. M.
HIRSCH.—Hannah, 406 East 50th St., June 10, aged 30. Funeral to-day, 1 P. M.
HOGAN.—Peter E., 751 Amsterdam Av., June 10. Funeral to-day, 9:45 A. M.
LOONEY.—Frances, Hahnemann Hospital, June 10. Funeral private.
MARTIN.—Frank T., June 9, aged 36. Funeral 304 West 126th St., to-day.
PRINGLE.—Alexander, 406 East 16th St., June 9.
QUIGLEY.—Ellen, 401 East 145th St., June 10. Funeral to-day, 9 A. M.
RAUATENKRANZ.—Joseph, 59 East 86th St., June 9.
SALOMON.—Wilhelmina, 101 West 72d St., June 10. Funeral private.
SANCHEZ.—Mercedes O., 63 East 91st St., June 10, aged 24. Funeral to-morrow, 1 P. M.
SCHLOSSER.—Henry B., 581 Union Av., Bronx, June 10. Funeral to-morrow, 10 A. M.
WEIL.—Herold, June 9. Funeral 4,221 Park Av. to-day.

Brooklyn.

BARRETT.—Dennis A., 500 Logan St., June 10. Funeral to-morrow, 10 A. M.
BROUGHTON.—John J., 304 Lewis Av., June 10, aged 45.
CHAMBERS.—William, 2,524 Albemarle Road, June 10. Funeral to-morrow.
CLARK.—Michael F., 126 Nostrand Av., June 10, aged 43.
DEMME.—Rosina, 143 Harrison Av., June 9, aged 73.
DONNELLY.—Ellen D., 820 Hicks St., June 10. Funeral to-morrow, 9:30 A. M.
DOWD.—Francis, 321 75th St., June 10. Funeral to-morrow.
FESTER.—Christina, 44 North Portland Av., June 9. Funeral to-day, 2 P. M.
FINLEY.—Margaret L., 83 South 10th St., June 9. Funeral to-morrow, 10 A. M.
HANKS.—George T. L., 441 Franklin Av., June 11.
HOHN.—August R., 136 Marion St., June 9, aged 37.
HURLBURT.—Elizabeth S., 1,472 Union St., June 10, aged 75.
JONES.—Florence, 44 Van Buren St., June 11, aged 15.
KELLY.—James, 885 Kent Av., June 9, aged 38.
LANGAN.—Thomas M., 362 Gold St., June 10. Funeral to-day, 2:30 P. M.
NELLIS.—Frank H., 798 Washington Av., June 10, aged 14. Funeral to-day, 2 P. M.
PROVOST.—Sarah C., 96 Kent St., June 10. Funeral to-morrow, 10 A. M.
RYDER.—Catherine C., 121 McDonough St., June 10. Funeral to-day, 9:30 A. M.
SEIDLER.—Annie, 1,391 Jefferson Av., June 10. Funeral to-morrow.
SEYD.—Frederick W., 69 Cooper St., June 10, aged 66. Funeral to-day, 2 P. M.
SPEARNS.—Elizabeth, 59 Newell St., June 9. Funeral to-day, 2 P. M.
TAYLOR.—Jessie M., 284 Herkimer St., June 10. Funeral to-morrow, 2:30 P. M.
TROST.—J. C. Herman, 134 Joralemon St., June 10. Funeral notice later.
TWISS.—Julia, 49 Prospect St., June 10. Funeral to-morrow.
WALSH.—Thomas, 211 South 2d St., June 10. Funeral to-morrow, 9:30 A. M.

Hoboken, Jersey City, and Newark.

AM-ENDE.—J. Louis F. F., 24 Leo Place, Newark, June 10. Funeral to-day, 2 P. M.
BAYER.—William R., 278 Woodside Av., Newark, June 10. Funeral service to-morrow.
CAMPFIELD.—Mary E., 31 Walnut St., Newark, June 10, aged 87. Funeral to-morrow, 2 P. M.
COURTNEY.—Margaret, 216 2d St., Jersey City, June 11.
DONOVAN.—Jeremiah J., 28 Plum St., Newark, June 10.
DOWNER.—Sarah E., 372 North 7th St., Newark, June 9. [illegible]
FELMLY.—Charlotte C., 116 Orchard St., Newark, June 9. Funeral to-day, 2:30 P. M.
FRANKE.—Henry F., Hoboken, June 10, aged 56.
FRASSE.—Walter F., 32 Broadway, Hoboken, June 9, aged 3.
GILBERT.—Ellen A., 182 Congress St., Newark, June 10. Funeral to-morrow, 8 A. M.
GLENNON.—Thomas, 168 Newark St., Newark, June 10. Funeral to-morrow.
GRAU.—Mary, 138 Thomas St., Newark, June 9. Funeral to-day, 8:30 A. M.
JAUSS.—Laurence, 600 Newark St., Hoboken, June 9. Funeral to-day, 2 P. M.
KEEBLE.—Rebecca, 128 St. Paul's Av., Jersey City, June 11.
KERR.—Edward D., 587 Grand St., Jersey City, June 10. Funeral to-morrow, 8:30 A. M.
KOPALOFF.—Mark, 169 Mercer St., Jersey City, June 10. Funeral to-day, 1 P. M.
McCARTHY.—Catherine, 182 7th St., Jersey City, June 10, aged 13.
MAIER.—Gottlieb, Newark, June 10, aged 82. Funeral private.
PEDERSEN.—Ingeborg, 913 Garden St., Hoboken, June 9, aged 69.
PIERSON.—Mary A., Newark, June 11. Funeral to-morrow, 3 P. M.
QUINN.—P. T., Newark, June 11. Funeral notice later.
RONCORONI.—Julius, 723 Courtland St., West Hoboken, June 10, aged 20.
SNYDER.—Harry, Sr., 144 Bowers St., Jersey City, June 9, aged 71. Funeral to-day, 8:30 A. M.
WITTERSCHIEN.—Katherine, Jersey City, June 9. Funeral to-day, 2 P. M.

Long Island.

AVELLA.—Domenico, Ozone Park, June 8, aged 2.
BECHTOLD.—Benjamin H., Jr., Corona, June 8.
HOFFMANN.—Joseph, Astoria, June 10, aged 50. Funeral to-day, 9 A. M.
PARDECKI.—Stanislaw, 79 Greenpoint Av., Long Island City, June 8, aged 26.
REILLY.—Patrick W., Richmond Hill, June 10. Funeral to-day, 10 A. M.
REITLING.—Frank, Richmond Hill, June 8, aged 53.
RODINI.—Peter, Long Island City, June 8, aged 42.

Westchester County.

DUDIER.—David, 284 Riverdale Av., Yonkers, June 10. Funeral to-day, 9:45 A. M.
VAN DEUSEN.—Carrie L., Mount Kisco, June 9. Funeral private.
WILLIS.—Sarah, Mount Kisco, June 10, aged 83.

In Memoriam.

BRADY.—John, mass St. Patrick's Cathedral, Newark, N. J., to-day 8 A. M.
DUFFY.—Anna, mass St. Joseph's Church, Newark, N. J., to-day, 8 A. M.

FRANK E. CAMPBELL 241-3 W. 23d ST. PIERCE ARROW PRIV. AMBULANCES FOR HIRE TELEPHONE CHELSEA 1324

John W. Lyon Oldest Established. Economical. 69 E. 125th St. 'Phone 1383 Harlem.

THE WOODLAWN CEMETERY 233d St. By Harlem Train and by Trolley. Office, 20 East 23d St., N. Y.

Summer Reading
One Hundred Books for the Summer Vacation—Fiction, Poetry, Travel, and Biography.
Summer Book Number of
THE NEW YORK TIMES
NEXT SUNDAY
Reviews of latest publications, news of authors and publishers, and essays on literary topics of the moment.
The New York Times Review of Books is read by more book-buyers, dealers, and collectors than any other periodical, and carries more book advertising than any other publication.
Order To-day to Secure a Copy.

GIANTS WIN IN TENTH---YANKEES AND SUPERBAS DEFEATED---RACING---ROWING---GOLF

FOUR-HIT RALLY IN 10TH DEFEATS CUBS

Giants Get Busy with Their Bats and Gather Three Runs and Victory.

Special to The New York Times.

CHICAGO, Ill., June 11.—A four-hit, three-run rally in the tenth inning to-day give the Giants the final game and an even break on the series with the Cubs. The score was 5 to 2.

Art Fromme and Charley Smith, the veteran who won the first contest of the set after a ten-round pitching duel with Tesreau, were the opposing flingers. The ex-Red had all the better of the battle, yielding only five hits to his opponent's fourteen. He seemed to improve as the game continued, while Smith gradually weakened and blew up in the tenth.

One hit off Fromme, Zimmerman's double, started the second frame, and Heine counted on two outs. The other Chicago run came in the seventh, the only chapter in which two hits were bunched by the locals.

Bunched blows in the third inning netted New York's first two runs. The Giants hit Smith frequently after that, but Charley either tightened up when in danger or was helped out of pits by superb support. Saier accorded him brilliant backing, twice grabbing apparent hits and forcing men at second base.

Fromme's high-grade heaving did not give the Giants much of a chance to distinguish themselves in the field. Merkle and Doyle, however, each cut off hits by remarkable plays, Fred pulling off the feature stunt of the day in the fifth inning, when he leaped into the air and caught a liner off Leach's bat. The jump and the momentum of the ball upset him, but he clung to the pellet. Merkle incidentally took all the fight out of the Cubs and put the game on ice with a double in the tenth, which scored the last two New York runs.

Fromme also was in the limelight for defensive work. In the fourth inning he made a heady play that cut off a run, which might have won for the Cubs. With men on second and third bases and one down, Bridwell flied to Burns, whose throw would have reached Meyers too late to stop Zimmerman coming from third Fromme saw this and cut across the base line several yards in front of Meyers, intercepted the throw, touched Heine, and converted what looked life a sacrifice fly into a double play. Had Art let Meyers make the play at the plate the chances are that Zimmerman would have scored easily and the combat might have resulted in a 3 to 2 win for Chicago.

Fletcher led the victors at the bat with three singles, two of which drove in three tallies.

The series which ended to-day was the best played here in years, even for a Cub-Giant set. Three games went to the tenth round before decision could be reached.

Shafer and Fletcher singled in the first inning, but the third sacker was caught trying to take third on the other hit. Zimmerman's double, an out, and Mitchell's sacrifice fly to Murray gave the Cubs their first marker in the second.

Fletcher put New York ahead in the following session with a sharp single to left after Snodgrass bingled and Burns walked and both had advanced on an out.

Doyle's error and Saier's long single to right put men on second and third with none out in the fourth. Then Fromme threw out Mitchell and assisted Burns in retiring Zimmerman at the plate when Bridwell flied to left.

Smith pitched himself out of danger in the seventh after Meyers and Snodgrass opened with singles. Saier helped a great deal by playing half way between home and first base when Fromme tried to sacrifice and grabbing Art's dinky lift.

In the last half of this period the Cubs tied the score on Saier's single past first, a pass, and Archer's single to left. Goode, who batted for Mitchell, drew the walk and tried to count on Archer's blow, but was thrown out, Fromme to Meyers, after Burns's bad peg had hit the stand.

Burns's second double, singles by Shafer and Fletcher, and Merkle's two-bagger in the tenth shoved the Giant total to five and broke up the pastiming. The score:

NEW YORK.	AB	R	H	PO	A	CHICAGO.	AB	R	H	PO	A
Burns, lf.	4	2	2	3	2	Leach, cf.	4	0	0	4	0
Shafer, 3b.	5	1	2	1	0	Evers, 2b.	4	0	1	1	2
Fl'ch'r, ss.	5	1	3	0	5	Sch'lte, rf.	4	0	0	1	1
Doyle, 2b.	5	0	0	0	3	Zim'n, 3b.	4	1	1	2	2
M'rkle, 1b.	4	0	2	13	0	Saier, 1b.	4	1	2	11	2
Mur'y, rf.	5	0	2	3	0	Mitch'l, lf.	1	0	0	1	0
Meyers, c.	5	0	1	6	0	Goode, lf.	1	0	0	1	0
S'gr'ss, cf.	4	1	2	2	0	B'dw'l, ss.	4	0	0	5	3
From'e, p.	3	0	0	2	3	Archer, c.	4	0	1	4	2
						Smith, p.	3	0	0	0	1
						*Miller	1	0	0	0	0
Total	40	5	14	30	13	Total	34	2	5	30	13

*Batted for Smith in tenth inning.

Errors—Fletcher, Doyle, Bridwell, Archer.

New York ......0 0 2 0 0 0 0 0 0 3—5

Chicago ....0 1 0 0 0 0 0 1 0 0—2

Two-base hits—Zimmerman, Burns, (2,) Merkle. Sacrifice hit—Fromme. Sacrifice fly—Mitchell. Stolen base—Murray. Double play—Burns and Fromme. Left on bases—New York, 8; Chicago, 4. First base on balls—Off Smith, 2; off Fromme, 1. Struck out—By Fromme, 4; by Smith, 1. Time of game—Two hours. Umpires—Messrs. O'Day and Emslie.

Boston Wins Last Game of Series.

ST. LOUIS, June 11.—Tyler was effective in all but two innings this afternoon, while his team mates hit Griner at opportune stages, Boston winning 5 to 3 and breaking even on the series with St. Louis. The scores:

BOSTON.	AB	R	H	PO	A	ST. LOUIS.	AB	R	H	PO	A
M'ville, ss.	5	0	0	4	2	Hug'ns, 2b.	5	0	1	0	4
Myers, 1b.	5	1	2	11	1	Cath's, rf.	3	0	0	1	0
Con'ly, lf.	2	2	0	2	0	Oakes, cf.	3	0	0	2	0
M'D'ld, 2b.	3	2	2	2	2	Mowr'y, 3b.	2	0	0	0	2
Titus, rf.	3	0	1	1	0	K'tc'y, 1b.	4	0	0	17	0
Mann, cf.	4	0	2	3	0	Magee, lf.	4	0	0	0	1
Devlin, 3b.	4	0	2	1	4	O'L'ry, ss.	4	2	3	2	7
Wh'l'g, c.	4	0	0	3	0	M'Lean, c.	3	1	1	4	2
Tyler, p.	4	0	1	0	3	Wingo, c.	0	0	0	0	0
						Griner, p.	2	0	0	1	3
						Sallee, p.	0	0	0	0	1
						*Whitted	1	0	1	0	0
						†Hauser	1	0	1	0	0
						‡Vann	1	0	0	0	0
Total	34	5	10	27	12	Total	33	3	7	27	20

*Batted for Griner in the eighth inning.
†Batted for Wingo in the ninth inning.
‡Batted for Sallee in the ninth inning.

Errors—McLean, Griner.

Boston ....0 0 0 1 2 0 0 2 0—5

St. Louis ....0 0 0 0 0 0 0 2 1—3

Two-base hits—Titus, McLean. Three-base hits—McDonald, O'Leary, Hauser. Hits—Off Griner, 9 in eight innings; off Sallee, 1 in one inning. Sacrifice hits—Titus. Sacrifice fly—Cathers. Stolen bases—McDonald, Connolly, Devlin. Left on bases—St. Louis, 7; Boston, 7. Base on balls—Off Griner, 4; off Tyler, 2. Hit by pitcher—By Tyler, (Oakes.) Struck out—By Griner, 3; by Tyler, 3. Time of game—Two hours. Umpires—Messrs. Brennan and Eason.

INTERNATIONAL LEAGUE.

AT NEWARK.

										R.	H.	E.
Baltimore	1 0 0 0	1	0	0	5	3	—	10	14	5
Newark	0 0 0 0	1	0	0	0	0	—	1	6	5

Baltimore ...1 0 0 0 1 0 0 5 3—10 14 5

Newark .....0 0 0 0 1 0 0 0 0— 1 6 5

Batteries—Roth and Egan; Bell and Higgins.

AT JERSEY CITY.

R.H.E.

Providence ..0 0 0 3 5 5 0 0 0—13 20 0

Jersey City..0 0 1 1 0 0 3 0 0— 5 11 3

Batteries—Wheatley and Kocher; Doescher, Davis and Wells.

AT ROCHESTER.

R.H.E.

Buffalo .....0 0 0 0 0 0 2 0 0— 2 13 1

Rochester ..2 4 2 4 0 2 0 0 .—14 19 2

Batteries—Frill and Lalonge; Wilhelm, Hoff and Jacklitsch.

AT TORONTO—FIRST GAME.

R.H.E.

Montreal .....0 0 1 4 0 0 0 1 0—6 11 1

Toronto .....0 0 0 1 1 1 0 0 0— 3 9 4

Batteries—Smith and Burns; Lush and Graham. Umpires—Nallen and Hayes.

AT TORONTO—SECOND GAME

R.H.E.

Montreal ....0 0 0 0 4 0 0 4 0— 8 18 2

Toronto ......0 0 0 2 0 1 0 2 0— 5 11 1

Batteries—Mattern and Madden; Tompkins, Brant and Graham.

Boston Recalls Pitcher Mosely.

YOUNGSTOWN, Ohio, June 11.—Pitcher Mosely of the local Inter-State club, who pitched a no-hit game here the other day, was recalled to-day by the Boston American League Club and left at once to join it.

THREE PITCHERS POUNDED.

Pittsburgh Makes Marks of Stack, Yingling, and Kent.

PITTSBURGH, June 11.—Pittsburgh hammered Stack, Yingling, and Kent for eighteen hits this afternoon, and, with O'Toole pitching magnificent ball, won easily, 11 to 3. Viox for Pittsburgh starred with the bat, getting two singles, a double, and a home run to the flagpole.

Stack was hammered for five hits and three runs in the second inning, and Yingling, who took his place, fared no better. Pittsburgh got six more runs off Yingling in four innings, and Kent was touched up for two more runs in the seventh.

With an eleven-run lead O'Toole took things easy, and in the last two innings the visitors scored three runs. Cutshaw and Hummel stole second base in the eighth inning without drawing a throw from Catcher Gibson, who made his first appearance to-day since he broke his ankle in St. Louis, on April 20.

Five double plays featured the game. The most sensational of these was in the seventh inning, when Carey made a wonderful running catch of Shortstop Fisher's line drive along the left field line and doubled Smith off first on a relay via Wagner. The score:

PITTSBURGH.	AB	R	H	PO	A	BROOKLYN.	AB	R	H	PO	A
Byrne, 3b.	5	0	1	0	0	Moran, cf.	4	0	1	2	0
Carey, lf.	5	2	3	3	1	C'tsh'w, 2b.	3	1	2	1	2
Viox, 2b.	5	2	4	0	2	Hum'l, rf.	4	0	1	2	1
Wagner, ss.	3	1	2	4	4	Wheat, lf.	3	0	0	2	0
J. Mil'r, 1b.	5	2	2	12	1	Da'b't, 1b.	4	0	0	7	2
Wilson, cf.	4	1	2	2	0	Smith, 3b.	4	1	2	3	3
Hyatt, rf.	4	1	2	0	0	Fisher, ss.	4	0	0	2	2
Gibson, c.	4	1	2	6	1	O. Mil'r, c.	2	0	0	5	1
O'Toole, p.	4	1	0	0	3	Fisch'r, c.	2	1	2	0	0
						Stack, p.	0	0	0	0	1
						Y'gling, p.	2	0	1	0	0
						Kent, p.	1	0	0	0	0
						*Callahan	1	0	0	0	0
Total	39	11	18	27	12	Total	34	3	9	24	12

*Batted for Kent in the ninth inning.

Errors—Cutshaw, Stack.

Pittsburgh ....0 3 1 0 2 3 2 0 .—11

Brooklyn ....0 0 0 0 0 0 0 2 1— 3

Two-base hits—Byrne, Viox, Wagner, Gibson, Hyatt, Fischer. Three-base hits—Carey, J. Miller, Smith. Home run—Viox. Stolen bases—Viox, Cutshaw, Hummel, Wheat. Hits—Off Stack, 6 in one and two-third innings; off Yingling, 8 in four and one-third innings; off Kent, 4 in two innings. Left on bases—Pittsburgh, 6; Brooklyn, 5. Bases on balls—Off O'Toole, 2; off Kent, 1. Struck out—By Yingling, 1; by O'Toole, 7. Hit by pitcher—Wagner by Yingling. Double plays—Hummel and Daubert; Daubert, (unassisted;) Fisher, Cutshaw, and Daubert; J. Miller and Wagner; Carey, Wagner, and J. Miller. Time of game—One hour and forty-three minutes. Umpires—Messrs. Klem and Orth.

Tinker and Knabe Fight on Field.

CINCINNATI, Ohio, June 11.—In a game marked by near rioting, in which Manager Tinker of the Cincinnati team and Knabe, the second baseman of the Philadelphia team, were expelled from the field of play, Cincinnati took the final contest of the series here to-day by a score of 3 to 2. The mix-up between Tinker and Knabe came in the seventh inning. Previous to this the two men had engaged in a wordy war at second base, and when the Cincinnati manager slid into this sack in the seventh both players mixed it up while lying on the ground. When they finally stood on their feet they attempted to get together, and it required the services of both umpires and a number of players to stop the fracas. Neither was injured. Benton pitched superb ball, Philadelphia's two runs being the result of an error in the second. Mayer was hit rather freely and retired in favor of Moore. Dodge was spiked in the second and had to retire. Philadelphia started the scoring in the second, when Cravath walked, Luderus singled to right field, and Marsans allowed the ball to get away from him. Both Cravath and Luderus scored. Cincinnati got one in the fifth when Tinker and Hobly singled and the former scored on Groh's sacrifice fly. In the seventh Cincinnati won when Bescher singled and took third on Paskert's fumble of the drive. Tinker doubled, scoring Bescher, and in taking second got into the mix-up with Knabe. Berghammer relieved Tinker and Walsh took Knabe's place. Almeida singled, scoring Berghammer. Score:

CINCINNATI.	AB	R	H	PO	A	PHILADELPHIA.	AB	R	H	PO	A
Devore, cf.	4	0	0	1	0	Pask't, cf.	4	0	1	2	0
M'sans, rf.	3	0	0	1	0	Knabe, 2b.	2	0	0	1	3
B'cher, lf.	3	1	1	3	0	Walsh, 2b.	1	0	0	0	2
T'ker, ss.	3	1	2	2	3	Lob't, 3b.	4	0	1	0	1
B'h'm'r, ss.	0	1	0	1	0	Magee, lf.	4	0	0	3	0
H'lit'l, 1b.	2	0	1	9	0	C'v'th, rf.	3	1	0	4	0
Dodge, 3b.	1	0	0	0	0	Lud's, 1b.	4	1	1	10	0
Alm'a, 3b.	2	0	1	1	0	D'lan, ss.	3	0	0	3	3
Groh, 2b.	2	0	1	0	3	Kil'fer, c.	3	0	0	1	2
Clark, c.	3	0	1	9	1	Mayer, p.	2	0	0	0	2
Benton, p.	3	0	0	0	1	Moore, p.	0	0	0	0	0
						*Dolan	1	0	1	0	0
Total	26	3	7	27	8	Total	31	2	4	24	13

*Batted for Mayer in eighth inning.

Errors—Marsans, Groh, Benton, Paskert, Mayer.

Cincinnati ....0 0 0 0 1 0 2 0 .—3

Philadelphia ......0 2 0 0 0 0 0 0 0—2

Hits—Off Mayer, 7 in seven innings; off Moore, none in one inning. Sacrifice hit—Knabe. Sacrifice fly—Groh. Double plays—Doolan, Knabe, and Luderus; Doolan and Luderus. Left on bases—Philadelphia, 4; Cincinnati, 1. First base on balls—Off Mayer, 1; off Benton, 1. Struck out—By Benton, 9. Time of game—One hour and forty-five minutes. Umpires—Messrs. Rigler and Byron.

Holy Cross Defeats Harvard, 7 to 2.

Special to The New York Times.

CAMBRIDGE, Mass., June 11.—Holy Cross had little trouble to-day to beat Harvard, 7 to 2, and to take the series for the year. The Cambridge team made thirteen hits against R. Murray, while the Worcester team connected safely only five times against Frye and Felton. The score:

HOLY CROSS.	AB	R	H	PO	A	HARVARD.	AB	R	H	PO	A
C'ley, 3b.	4	1	0	0	8	Alsop, lf.	4	0	2	0	0
J. M'y, rf.	2	2	0	0	0	W'g'te, ss.	5	0	2	1	4
Ost'g'n, 1b.	5	1	1	13	0	Clark, 2b.	3	0	2	3	2
O'D'r, 2b.	5	0	1	8	2	Ayres, 1b.	4	0	0	10	0
S'ders, ss.	4	0	0	3	3	G'nett, rf.	4	1	4	3	0
O'Br'n, cf.	4	0	0	2	0	H'dw'k, cf.	4	0	1	0	0
Dolan, lf.	3	1	0	0	0	Tomes, 3b.	0	0	0	0	1
M'phy, c.	4	1	0	1	4	Ph'lips, 3b.	3	0	0	0	1
R. M'y, p.	3	1	1	0	1	Young, c.	4	0	1	10	0
						Frye, p.	3	1	1	0	1
						Felton, p.	0	0	0	0	2
Total	34	7	5	27	18	Total	34	2	13	27	11

Errors—Clark, (3,) Frye, Felton, (2.)

Holy Cross.........1 0 1 2 1 0 0 0 2—7

Harvard ....0 0 0 0 1 1 0 0 0—2

Three-base hits—Cawley, J. Murray, Phillips. First base on errors—Holy Cross, 3. Left on bases—Holy Cross, 6; Harvard, 9. Hits—Off Frye, 3 in 6 innings, none out in seventh; off Felton, 2 in 3 innings. Stolen bases—Wingate, Ostergren. Bases on balls—Off Frye, 5; off R. Murray, 2. Struck out—By Frye, 6; by Felton, 4. Double play—Clark and Ayres. Hit by pitched ball—By Frye, (Dolan.) Wild pitch—Felton. Umpires—Messrs. Conway and O'Reilly. Time of game—One hour and forty minutes.

Princeton and Yale Grads Play.

Prominent Yale and Princeton athletes of years gone by were on the rival alumni teams of Essex County, N. J., yesterday afternoon at the South Orange Field Club grounds, where the veteran Tigers won the game by the scare of 7 to 6. On the line-up for Yale were such well-known athletes as Howard Jones, the football coach; Eddie Van Vleck, the 'Varsity pitcher of three years ago; Russell Colgate, and "Boola Boola" Hirsch. On Princeton's team were Carter, Bowman, Mecabe, Butts Underhill, all Princeton 'Varsity ball players, and Dowd, 'Varsity end on the football team. The score by innings:

Princeton ....1 0 3 0 2 0 1—7

Yale ....2 2 0 0 1 0 1—6

Batteries—Mecabe and Dowd; Van Vleck and Hirsch.

210 Runs in This Game.

Special to The New York Times.

ROSSITER, Penn., June 11.—All baseball records were broken yesterday during a game played between teams representing Upper and Lower Rossiter, the final score being 112 to 98 in the sixteenth inning, the score being tied in the last six innings. Only the fact that the team representing the upper town quit cold in the last half of the sixteenth inning prevented the game from continuing indefinitely. As it was it took seven hours to play it. The lower town team made 23 home runs, 31 triples, 42 doubles, 38 singles, and 32 errors. The upper town team registered 19 home runs, 22 triples, 31 doubles, 16 singles, made 42 errors, and used 29 players as against 26 used by the winners. Eight umpires were used during the battle, one of them being knocked out with a bat, two by foul tips, and four resigned rather than take chances with their lives. Hundreds of spectators went home for lunch and returned to see the wind-up of the game.

Murphy Manhattan Track Captain.

At a dinner tendered to Charles Duffy, the retiring Captain of the Manhattan College track team, John G. Murphy was elected to lead the team next season.

ONE RUN ENOUGH TO DEFEAT YANKEES

Southpaw Russell's Pitching Too Effective for New Yorks to Escape Shutout.

The White Sox closed their first visit to the Polo Grounds with another victory over the Yankees yesterday, getting an even break in the series of four games. Inability to hit in the pinches was the cause of this latest reverse by the Chance men, who played another brilliant game in the field, putting through their second faultless performance of the series. A hard smash by Ping Bodie as the opener of the fourth inning put the crusher on the Yankees' hopes of taking the series as it was mainly responsible for the only run of the game. Ping got three bases on a hit to left centre, which would mean a home run for a fast runner, and he jogged home on Mattick's sharp single to left. This was the beginning and the ending of the run-getting by both teams, the Sox winning 1 to 0.

That the final score was not 3 to 0 instead of 1 to 0 was due to a bit of fancy team work by Chance's reconstructed infield during the eighth inning. Catching a fly ball as it bounds from another infielder's hands is the latest feat of the Yankee inner defense, which has become so strong of late that only two errors were charged against it during the entire Chicago series. The play, freaky but spectacular, is one of the real rarities of baseball. With two out and two of the Sox on second and third bases in the eighth inning, Ping Bodie lifted one of those aerial twisters which started its downward course almost above third base. Both Peckinpaugh and Midkiff ran for it, and when the latter gave his word that it belonged to him Peckinpaugh gave up the chase. But he took a position about two feet behind Midkiff as the Yankee third baseman set himself for the catch. Finally the ball landed in Midkiff's upturned hands and before Middie could squeeze the sphere it was out again. It bounded about a foot above his head and into the waiting hands of Peckinpaugh after Chase had crossed the plate, with Collins just a few feet away. The double catch, or secondary catch, stopped two Chicago runs, but it had no effect on the outcome of the game.

The Sox wasted five hits before they pushed their lone run across, and they made four more safeties off Fisher later in the game without adding to the score. In the first inning, Chase and Collins hit safely with two out, and in the second inning Mattick, Schalk, and Rath got hits, the first named being thrown out at the plate by Cree when he tried to register on Mattick's slam to left. Fisher did some high-class pitching in the seventh inning, when he held the Sox scoreless after Mattick had opened the inning with a triple to left. The score:

CHICAGO.	AB	R	H	PO	A	NEW YORK.	AB	R	H	PO	A
Rath, 2b.	4	0	1	0	2	Dan'ls, rf.	4	0	0	1	0
Lord, 3b.	4	0	0	0	2	Wolter, cf.	3	0	1	0	0
Chase, 1b.	4	0	2	15	0	B'rt'n, 1b.	4	0	0	13	0
Col'ns, rf.	4	0	3	1	0	Cree, lf.	4	0	0	2	1
Bodie, lf.	4	1	1	2	0	Gossett, c.	3	0	0	5	4
Mat'ck, cf.	4	0	3	1	0	M'Knie, 2b.	3	0	0	4	3
W'ver, ss.	4	0	0	2	5	Midk'f, 3b.	3	0	1	1	4
Schalk, c.	4	0	1	6	1	P'p'gh, ss.	3	0	2	1	0
Russell, p.	3	0	0	0	3	Fisher, p.	2	0	1	0	4
						Ke'ting, p.	0	0	0	0	0
						*Chance	1	0	0	0	0
						†Sterrett	1	0	1	0	0
						‡Derrick	1	0	0	0	0
						§Caldwell	0	0	0	0	0
Total	35	1	11	27	13	Total	32	0	6	27	16

*Batted for Fisher in eighth inning.
†Batted for Gossett in the ninth inning.
‡Batted for McKechnie in ninth inning.
§Ran for Sterrett in ninth inning.

Chicago ....0 0 0 1 0 0 0 0 0—1

New York.........0 0 0 0 0 0 0 0 0—0

Two-base hit—Collins. Three-base hits—Bodie, Mattick, Wolter. Stolen bases—Fisher, Midkiff. Left on bases—Chicago, 7; New York, 6. Struck out—By Russell, 5; by Fisher, 4; by Keating, 1. Base on balls—Off Russell, 1. Hits—Off Fisher, 11, in eight innings, (at bat 32;) off Keating, 0 in one inning, (at bat 3.) Umpires—Messers. Egan and Evans. Time of game—One hour and forty-two minutes.

Browns Check Athletics.

PHILADELPHIA, June 11.—A home-run drive by Catcher Sam Agnew, scoring two runners ahead of him in the ninth inning, to-day checked Philadelphia's winning streak of fifteen consecutive victories and gave St. Louis the final game of the present series by 5 to 2. Up to the seventh inning St. Louis had not scored and had made but two hits off Houck. Houck was relieved by Bender in the eighth after the visitors had scored two runs. Austin was ordered out of the game by Umpire Ferguson for protesting a decision at third base in the third inning. The score:

ST. LOUIS.	AB	R	H	PO	A	PHILADELPHIA.	AB	R	H	PO	A
Shot'n, cf.	4	0	2	1	0	Walsh, rf.	3	1	1	3	0
Stov'l, 1b.	2	0	0	11	2	Oldr'g, lf.	3	0	1	0	0
J'nston, lf.	4	0	0	2	0	Col'ns, 2b.	3	0	1	2	4
Pratt, 2b.	4	0	0	5	6	Baker, 3b.	3	0	0	0	1
C'pton, rf.	4	0	0	0	0	M'In's, 1b.	4	0	1	9	0
Balenti, ss.	3	2	1	1	3	Strunk, cf.	4	0	0	4	0
Austin, 3b.	0	0	0	1	0	Barry, ss.	3	0	0	1	5
W'l'ce, 3b.	3	2	1	0	3	Schang, c.	2	1	1	8	3
Agnew, c.	4	1	1	5	4	Houck, p.	1	0	0	0	1
Lev'r'z, p.	2	0	1	1	0	Bender, p.	0	0	0	0	0
*Williams	0	0	0	0	0	†E. M'p'y	0	0	0	0	0
Stone, p.	1	0	0	0	1	Brown, p.	0	0	0	0	0
						‡Lapp	1	0	0	0	0
Total	30	5	6	27	19	Total	27	2	5	27	14

*Batted for Leverenz in the eighth inning.
†Batted for Bender in eighth inning.
‡Batted for Brown in ninth inning.

Errors—Balenti, Agnew, Schang.

St. Louis.............0 0 0 0 0 0 0 2 3—5

Philadelphia ....0 0 1 0 0 0 0 1 0—2

Three-base hit—Collins. Home run—Agnew. Hits—Off Leverenz, 3 in 7 innings; off Stone, 2 in 2 innings; off Houck, 3 in 7 1-3 innings; off Bender, 1 in 2-3 ining; off Brown, 2 in 1 inning. Sacrifice hits—Houck, Collins. Stolen bases—Walsh, Balenti, Wallace, Williams, Shotten, Barry. Double plays—Stovall (unassisted;) Collins, Barry, and McInnis. Left on bases—St. Louis, 4; Philadelphia, 7. First base on balls—Off Houck, 5; off Brown, 1; off Leverenz, 2; off, Stone, 4. First base on errors—Philadelphia, 1. Hit by pitcher—By Leverenz (Barry.) Struck out—By Houck, 5; by Bender, 2; by Leverenz, 3; by Stone, 1. Wild pitches—Leverenz, 1; Brown, 1. Time of game—Two hours and twenty-nine minutes. Umpires—Messrs. Dineen and Ferguson.

Detroit Slugs Three Pitchers.

WASHINGTON, June 11.—Detroit was in a batting mood to-day, and easily shut Washington out, 11 to 0. Dauss pitched his second winning game of the series, and toyed with the locals. Crawford hit a home run to the centre field fence in the second inning with the bases full, and Cobb drove one over the fence later in the game with first occupied. Washington used three pitchers in a vain effort to check the slaughter. Score:

DETROIT.	AB	R	H	PO	A	WASHINGTON.	AB	R	H	PO	A
Bush, ss.	5	1	1	3	4	M'ler, rf.	4	0	0	3	0
Vitt, 2b.	4	2	0	0	3	Milan, cf.	4	0	1	5	0
Hen'sy, 2b.	0	1	0	1	1	M'gan, 2b.	4	0	1	3	2
C'ford, rf.	5	1	2	0	0	Gandil, 1b.	4	0	0	10	0
Cobb, cf.	4	1	1	0	0	Lap'te, 3b.	4	0	2	1	2
Veach, lf.	4	1	1	1	0	Sh'ks, lf.	2	0	1	3	0
Gainor, 1b.	4	2	3	15	0	Calvo, lf.	2	0	0	0	0
Mor'ty, 3b.	4	1	2	1	3	McB'e, ss.	3	0	0	2	5
McKee, c.	4	0	3	6	0	Henry, c.	2	0	0	0	2
Dauss, p.	3	1	1	0	3	Engel, p.	0	0	0	0	0
						Gallia, p.	2	0	0	0	2
						Wilson, p.	1	0	0	0	2
Total	37	11	14	27	14	Total	32	0	5	27	15

Errors—McKee, Morgan.

Detroit ....0 7 1 0 0 0 2 0 1—11

Washington ....0 0 0 0 0 0 0 0 0— 0

Two-base hits—McKee, Dauss, Crawford. Three-base hit—Gainer. Home runs—Crawford, Cobb. Hits—Off Engel, 5 in 1 2-3 innings; off Gallia, 7 in 5 1-3 innings; off Wilson, none in two innings. Sacrifice fly—Cobb. Stolen bases—Moriarty, Gainor. Double play—Wilson, McBride, and Gandil. Left on bases—Detroit, 3; Washington, 6. Bases on balls—By Engel, 2; by Wilson, 1. First base on errors—Detroit, 1. Hit by pitcher—By Dauss, 1, (Henry.) Struck out—By Dauss, 6. Time of game—One hour and forty minutes. Umpires—Messrs. Hildebrand and O'Loughlin.

Cleveland Wins Long Game.

BOSTON, June 11.—A fifteen-inning contest between Boston and Cleveland ended about sunset to-night with a 9 to 5 victory for the latter team. With the bases full in the final innig Olson stole home with what would have proved the winning run had the visitors been content with a one-run lead. After Ryan had popped to Leonard in an effort to work the squeeze play, Graney drew a pass, filling the bases again. Land drove a single to left, sending Jackson and Lajoie over the plate, Graney taking third and the batter second on the throw-in. Graney then stole home while the Boston pitcher held the ball and Land went to third during the vain effort to get Graney. Land also tried to steal, but Gregg swung at the ball for the third strike, ending the inning at that point. The score:

CLEVELAND.	AB	R	H	PO	A	BOSTON.	AB	R	H	PO	A
J'st'n, 1b.	6	1	1	10	1	Hoop'r, rf.	6	0	0	5	0
C'pm'n, ss.	5	1	2	3	2	Yerk's, 2b.	7	1	1	0	0
Turner, ss.	1	0	0	2	0	Sp'ker, cf.	6	1	2	7	0
Olson, 3b.	5	3	2	3	5	Lewis, lf.	5	1	2	2	2
J'kson, rf.	7	1	2	5	1	G'dner, 3b.	5	1	0	1	1
Lajoie, 2b.	4	2	0	5	3	Engle, 1b.	7	0	4	16	0
Ryan, cf.	7	0	1	4	0	Wagner, ss.	5	1	1	3	4
Graney, lf.	5	1	1	4	0	Cady, c.	2	0	0	5	0
Land, c.	6	0	2	9	4	Wood, p.	1	0	0	0	2
S. Gregg, p.	7	0	1	0	2	Hall, p.	1	0	0	0	2
						L'nard, p.	4	0	1	1	1
						Car'g'n, c.	4	0	2	5	1
Total	54	9	12	45	18	Total	53	5	13	45	13

Errors—Johnston, Graney, F. Gregg.

Cleveland ...1 0 4 0 0 0 0 0 0 0 0 0 0 0 4—9

Boston ......0 0 0 0 0 5 0 0 0 0 0 0 0 0 0—5

Two-base hits—Jackson, Graney, Chapman, Carrigan. Three-base hits—Olson, Chapman, Speaker. Hits—Off Wood, 6 in three innings; off Hall, 0 in three innings; off Leonard, 6 in nine innings. Sacrifice hits—Yerkes, Lewis, Carrigan. Stolen bases—Olson, 2; Lajoie, Graney, 2; Land, Lewis. Sacrifice fly—Cady. Left on bases—Cleveland, 9; Boston, 15. First base on balls—Off Gregg, 7; off Wood, 1; off Hall, 1; off Leonard, 6. First base on errors—Boston, 1. Hit by pitcher—By Wood, (Lajoie;) by Gregg, (Hooper.) Struck out—By Gregg, 10; by Wood, 3; by Hall, 2; by Leonard, 4. Passed balls—Land, 1; Cady, 1. Wild pitch—Wood. Time of game—Three hours and twenty-four minutes. Umpires—Messrs. McGreevey and Connolly.

BASEBALL

Yesterday's Results.

AMERICAN LEAGUE.

Chicago, 1; New York, 0.
Detroit, 11; Washington, 0.
St. Louis, 5; Philadelphia, 2.
Cleveland, 9; Boston, 5.
(Fifteen innings.)

NATIONAL LEAGUE.

New York, 5; Chicago, 2.
(Ten innings.)
Cincinnati, 3; Philadelphia, 2.
Pittsburgh, 11; Brooklyn, 3.
Boston, 5; St. Louis, 3.

INTERNATIONAL LEAGUE.

Providence, 13; Jersey City, 5.
Baltimore, 10; Newark, 1.
Montreal, 6; Toronto, 3.
Montreal, 8; Toronto, 5.
Rochester, 14; Buffalo, 2.

Standing of the Clubs.

AMERICAN LEAGUE.

	W.	L.	P.C.
Philadelphia	37	11	.771
Cleveland	35	15	.700
Chicago	28	24	.538
Washington	26	23	.531
Boston	22	25	.468
Detroit	21	32	.396
St. Louis	21	35	.375
New York	11	36	.234

NATIONAL LEAGUE.

	W.	L.	P.C.
Philadelphia	29	13	.690
New York	25	19	.568
Brooklyn	23	20	.535
Chicago	25	24	.511
Pittsburgh	24	24	.500
St. Louis	22	27	.449
Boston	18	26	.409
Cincinnati	18	31	.367

INTERNATIONAL LEAGUE.

	W.	L.	P.C.
Newark	32	20	.616
Buffalo	29	21	.580
Rochester	29	23	.558
Providence	24	24	.500
Montreal	21	23	.477
Baltimore	24	28	.462
Toronto	19	28	.404
Jersey City	17	28	.378

Where They Play To-day.

AMERICAN LEAGUE.

Detroit at New York.
Cleveland at Philadelphia.
Chicago at Washington.
St. Louis at Boston.

NATIONAL LEAGUE.

New York at Pittsburgh.
Brooklyn at Chicago.
Philadelphia at St. Louis.
Boston at Cincinnati.

INTERNATIONAL LEAGUE.

Providence at Newark.
Baltimore at Jersey City.
Toronto at Montreal.
Rochester at Buffalo.

HUGH McINTOSH HERE.

Australian Sports Promoter Is Out of Boxing for All Time.

Hugh D. McIntosh of Sydney, N. S. W., who has promoted some of the biggest boxing matches of recent years in Australia, England, and France, arrived in New York yesterday for a visit of two weeks in the interest of his new theatrical enterprise on the other side of the world. Mr. McIntosh left Sydney on May 5, and he expects to leave New York on June 25 for England and a tour through Europe.

The Australian, who put that country on the boxing map with the Burns-Johnson bout in 1908 and kept it there up to a few months ago, reports that the game is in a most flourishing condition in the Antipodes, far more than ever before. The stadium at Rushcutters Bay where Johnson won his title is now under the management of "Snowy" Baker, formerly the most noted referee in that section of the world, and two contests are held there every week, averaging in attendance about 5,000 for each show. Just before he left Sydney Harry Stone of New York outpointed Johnny Summers, the English welterweight champion, making a pronounced hit with the Australians in his first bout there. Several other American and English boxers are now in Australia and are finding plenty of work.

Mr. McIntosh announces very positively that he is through with the boxing game for all time. He recently tried to arrange a match between Tommy Burns and Georges Carpentier, the French middleweight, to be staged at Paris, as his final effort in the work which gained him worldwide fame, but Burns had to decline. Just before his departure from Australia Mr. McIntosh was the guest at a big banquet tendered in his honor by residents of Sydney for his work in connection with the boxing game.

McDougall Makes Record on Cycle.

Donald McDougall, the national amateur bicycle champion representing the New York A. C., was the chief performer last night at the Newark Veledrome when he twice bettered the world's record in the half-mile amateur handicap and won the event. Not content with winning his trial heat in record time, when he was clocked in 0:56 1-5, he came back in the final and, after riding rings around the field from start to finish, won by 10 yards, further lowering his record to 0:55 2-5. The former record for the distance was 0:56 2-5, made by E. L. Young at Salt Lake City, Aug. 23, 1912. The summary:

One-Mile Handicap, Professional.—Won by Iver Lawson, Salt Lake City; Alvin Loftus, Davenport, second; Herman Packebusch, Germany, third. Time—1:47 4-5.

Half-Mile Handicap, Amateur.—Won by Donald McDougall, New York A. C., (scratch;) J. Daly, Newark, (80 yards,) second; L. Blum, Newark, (75 yards,) third. Time—0:55 2-5.

Two-Mile Invitation, Professional.—Won by Floyd Krebs, Newark; Eddie Root, Boston, second; George Cameron, New York, third. Time—5:05 2-5.

Two-thirds-Mile Match Race, Amateur.—First Heat—Won by William Hanley, San Francisco; Donald McDougall, New York A. C., second. Time—2:31. Second Heat—Won by McDougall; Hanley, second. Time—1:56 3-5. Third Heat—Won by McDougall; Hanley, second. Time—2:08.

Two-Mile National Championship, Professional.—Won by Frank L. Kramer, East Orange; Alf Grenda, Tasmania, second; Jackie Clark, Australia, third. Time—5:39.

One-Mile Tandem, Match Race, Professional.—Won by Provoost and Packebusch; Anderson and Hansen, second. Time—2:12 2-5.

Two-Mile Open, Amateur.—Won by Donald McDougall, New York A. C.; William Pettit, Rockville Centre, second; A. Krushel, Buffalo, third. Time—4:20 3-5.

BASEBALL TO-DAY, 3:30 P. M. N. Y. Americans vs. Detroit. Polo Grounds. Adm. 50c.—Adv.

ARMY DAY DRAWS CROWD TO BELMONT

Lieut. Rockwell Rides Kinnelon to Victory in Race for Military Cup.

Army horses and riders figured prominently yesterday at the Belmont Park race track. With the Belmont Military Handicap as the feature it was known as Military Day, although from a racing standpoint the Myrtle Stakes eclipsed the remaining five events on the card. In addition to these two events the race for the Amateur Cup, which was confined to gentlemen riders, came in for more than ordinary attention from the racegoers. The attractive card drew about 3,000 persons, who witnessed some high class sport.

The Military Handicap was the fourth event on the programme and attracted seven entries, three from the Corps of Engineers and four from the Fifteenth Cavalry. Army officers were in the saddle, each wearing a white dress uniform with black riding boots. As the seven horses paraded the band played patriotic airs. Highland Chief, entered and ridden by Capt. W. Mitchell of the Fifteenth Cavalry, was made a prohibitive favorite at 7 to 10, while Lieut. C. K. Rockwell's Kinnelon was the second choice.

The selection of the favorite was a poor one, as the horse finished a poor third after running wide coming into the stretch. When the horses were sent away Old Erin was left standing at the post. Kinnelon took the lead at the start attended by Highland Chief and Gilbert. The two had matters to themselves until the stretch was reached, when Lieut. Patton sent Gilbert after Kinnelon. The latter's lead was quickly cut down and fifty yards from the wire Gilbert lapped the leader. In a driving finish Lieut. Rockwell outrode the cavalry officer and gained the verdict by a short head. Gilbert secured second money from Highland Chief by six lengths. Lieut. Rockwell received a silver pitcher in addition to the purse and a silver mess bowl and 12 goblets went to his corps.

Lieut. Rockwell had a close call from a serious accident in the second race, a steeplechase at two and one-half miles. He had the mount on Essex II. and at the last jump the horse bolted and broke through the fence on the inner side of the track. Essex II. was thrown by the impact and the rider came a cropper. Both, however, arose unhurt.

The Myrtle stakes proved a gift for R. T. Wilson, Jr.'s, Lysander, which won by four lengths. Wolff rated the winner along behind Ella Bryson until reaching the stretch, where he came up on even terms, and then drew away. The victory cost Mr. Wilson Lysander, which was bought by H. L. Bell for Ambrose Clark for $2,900, or $1,200 in excess of his entered selling price.

Two special races were announced for the entries in the Piping Rock subscription race. These will be for colts and geldings on June 21 and fillies one week later. Both events will be private subscriptions, the conditions for which will be announced later. The summaries:

FIRST RACE.—For mares, three years old and upward; handicap, with $500 added; six furlongs, main course. Won by Oneck Stable's b. f. Sprite, 120 pounds, (K. Karrick,) 3 to 5 and out; R. T. Wilson, Jr.'s, ch. f. Hester Prynne, 105, (H. Wolfe,) 4 to 1 and 4 to 5, second; Hurricana Stable's b. f. Isirose, 96, (J. McCahey,) 8 to 1 and 5 to 2, third. Toggery and Sandvale also ran. Won by a length, two lengths between second and third. Time—1:12 2-5.

SECOND RACE.—Steeplechase, for Hunters, five years old and upward, with $500 added; to be ridden by gentlemen riders; about two miles and a half. Won by Charles Pfizer's b. g. Herculoid, 157, (Mr. T. Wright,)) 7 to 10 and out; H. S. Page's ch. g. Gold Plate, 169, (Mr. H. S. Page,) 5 to 2 and 3 to 5, second; Spaulding L. Jenkins's b. g. Essex II., 152, (H. Prince,) 12 to 1 and 5 to 2, third. Jack Middleton did not finish. Won by twelve lengths; twenty lengths divided second and third. Time—5:41.

THIRD RACE.—Myrtle Selling Stakes, for three-year-olds and upward; value, $1,000; mile and a sixteenth. Won by R. T. Wilson, Jr.'s, b. g. Lysander, 100 pounds, (H. Wolfe,) 6 to 5 and 1 to 3; R. F. Carman's ch. m. Ella Bryson, 108, (V. Rightmire,) 4 to 1 and even, second; J. L. Holland's ch. g. Donald McDonald, 110, (T. McTaggert,) 8 to 5 and 3 to 5, third. Flamma and Grosvenor also ran. Won by four lengths; one length separated second and third. Time—1:46.

FOURTH RACE.—The Belmont Military Handicap, for three-year-olds and upward; the property of officers of the United States Army in uniform; one mile. Won by Lieut. C. K. Rockwell's b. g. Kinnelon, 160 pounds, (Lieut. Rockwell,) 4 to 1 and even; Lieut. George S. Patton, Jr.'s, b. g. Gilbert, 155, (Lieut. Patten,) second; Capt. William Mitchell's ch. h. Highland Chief, 157, (Capt. Mitchell,) 7 to 10 and out, third. Goldwick, 162, (Lieut. Lyman;) Phoenix Stag, 150, (Lieut. Marks;) Inquisitor, 150, (Lieut. C. Bradford,) and Old Erin, 147, (Lieut. Surles,) also ran. Won by a head; six lengths separated second and third. Time—1:46 1-5.

FIFTH RACE.—The Amateur Cup, high-weight selling, for three-year-olds and upward, value $500 and $50 in plate, ridden by amateur riders licensed by National Steeplechase and Hunt Association; one mile. Won by N. K. Beal's b. h. El Oro, 148 pounds, (T. Wright,) 7 to 2 and 9 to 10; August Belmont's b. h. Merry Task, 168, (H. Tucker,) 5 to 1 and 7 to 5, second; J. E. Davis's b. c. Star Gaze, 141, (F. Alpers,) 5 to 2 and 7 to 10, third. Flying Yankee also ran. Won by a length; a length and a half separated second and third. Time—1:43.

SIXTH RACE.—For two-year-olds, selling; five and a half furlongs straight. Won by J. L. Holland's b. c. Gallop, 109 pounds, (T. McTaggart,) 6 to 5 and 2 to 5; R. F. Carman's br. f. Water Lady, 106, (V. Rightmire,) 4 to 1 and even, second; Ral Parr's ch. c. Robert Oliver, 106, (J. Butwell,) 10 to 1 and 4 to 1, third. Athletic Girl, Superintendent, Miss Waters, Polly H., Sir Caledore, and Private Cheer also ran. Won by four lengths; one length separated second and third. Time—1:06.

Belmont Park Entries for To-day.

FIRST RACE.—For three-year-olds; selling; six furlongs; main course. Ren, 116 pounds; Monmouth, 108; Striker, 104; Montressor, 101; Luria, 102; Tarts, 108; *Sleuth, 99; Scallywag, 106; Ambrose, 110; Little Jupiter, 105.

SECOND RACE.—For two-year-olds; maidens; five and a half furlongs; straight. Elbiod, 105 pounds; Surprising, 108; Water Lad, 108; Fathom, 108; Black Broom, 105; Captain Burns, 108; Pan-American, 105; Worst Dale, 108; Armament, 108; Anytime, 105; Fireside, 105; Superintendent, 105; Beau Pere, 105; Stromboli, 108; Hypatia, 105.

THIRD RACE.—For three-year-olds and upward; handicap; one mile. Ella Bryson, 107 pounds; Counterpart, 90; Dr. Duenner, 116; Amalfi, 110; Altamaha, 106; Yellow Eyes, 99.

FOURTH RACE.—For fillies two years old; Fashion; five furlongs. Water Lily, 107 pounds; Stake and Cap, 107; Cutaway, 119; Undoubted, 107; Unfurl, 107; Naiad, 111; Galaxy, 111; Mater, 111; Disparity, 107; Flitaway, 111; Violet Ray, 111; Addie M., 107.

FIFTH RACE.—For four-year-olds and upward; Empire steeplechase; about two and a half miles. The Welkin, 162 pounds; Delirium, 153; Shannon River, 137; L'Navarre, 140; Coligny, 147, (the weight on Coligny includes a penalty of five pounds.)

SIXTH RACE.—For three-year-olds and upward; selling; one mile and a sixteenth. Fred Mulholland, 107 pounds; *Pliant, 98; *Working Lad, 111; Beaucoup, 108; Lohengrin, 105; Warhorn, 112; Dandy Dixon, 105.

*Apprentice allowance of five pounds claimed.

Women's Tennis Up to Semi-Finals.

PHILADELPHIA, June 11.—The third round of the singles was completed and rapid progress made in the doubles and mixed doubles in the women's national lawn tennis tournament to-day on the courts of the Philadelphia Cricket Club at St. Martins. The survivors in the singles who will compete in the semi-final round to-morrow are Mrs. Robert Williams, metropolitan champion; Miss Edna Wildey of Plainfield, N. J.; Mrs. A. J. Drexel Paul, and Miss Dorothy Green of this city.

No Fairmount Park Auto Race.

PHILADELPHIA, June 11.—The Fairmount Park Commission to-day refused to grant permission to the Quaker City Motor Club for the 200-mile automobile race in the park next October. The request of the club, which had been opposed by the Mayor, who did not vote, was denied 7 to 1. The commission took the ground that the city was liable for damages that might result from injuries to the spectators, and in view of this it was not judicious to subject the municipality to the possibility of damage claims when they could be avoided by the prevention of the race.

The commission also refused to set apart a public golf course in Fairmount Park on the ground that there is no great public demand for such pleasure here.

DALTON Swimming School
SWIMMING SCIENTIFICALLY TAUGHT; private instructions; 3 filtered pools. 19 W. 44. 3359 Bry't.

BRUSHING ON SPEEDWAY.

Four Races Won in Straight Heats—Master McKerron a Winner.

Twenty-one heats were contested yesterday in the eight events of brushing on the Harlem Speedway. Four races were decided in straight heats, while three went to a trio of contests and one furnished a four-heat competition. Although the fast pace was carded as the feature event, the withdrawal of Clover Patch deprived the event of considerable interest and resulted in a two-horse race.

The outcome of the event was a foregone conclusion, as E. J. La Place's brown gelding Master McKerron experienced little difficulty in lowering the colors of J. Chaimowitz's bay mare Oulda. La Place got his charge out in front on both occasions—the event going in straight heats—and showed clean heels to Chaimowitz, although the latter made a plucky drive. The time of the two heats was 1:07 and 1:08, respectively.

The fast trot, second in importance, also went in one-two order, with I. V. Hunt driving the bay mare Fair Maiden to victory over Hugh Reilly's Bronsen and E. Shoemaker's Startle. These heats were the fastest of the afternoon, being timed in 1:06½ and 1:06.

The second event, the Class B pace, went to four heats before the winner was determined. William O'Neil, behind the brown mare Midnight Direct, annexed the opening brush after a close finish. W. C. Urban handling the reins over Teddy P., won the second brush, and C. Hlawatsch won the third heat with Bright Direct. This condition of affairs left the event undecided, and with the three heat winners only starting in the final heat, Teddy P. proved the best and won after a hard drive. Conniston, a big gray gelding driven by George Stamberger, was the best of the field which raced in the Class C pace and won in straight heats. He finished strong in each heat, coming from behind in the second one and winning by a neck.

DREAM WINS ON ALLOWANCE

Barbara II. Finishes First in Motor Boat Race to Bermuda.

HAMILTON, Bermuda, June 11.—The Dream, owned by Charles L. Lagan of the Yachtsmen's Club, the smallest of the contestants in the motor boat race from Philadelphia to St. David's Head, Bermuda, crossed the finish line at 4:55 P. M. to-day, and was declared the winner of the race by 3 hours, 14 minutes and 56 seconds. The Dream had a time allowance of 16 hours, 44 minutes, and 36 seconds over the scratch boat, Barbara II., which finished at 3:25:20 A. M.

The elapsed time of the Barbara II. since her departure from Philadelphia, deducting forty-one minutes for the difference of time between that city and Bermuda is unofficially calculated at 85 hours, 14 minutes and 20 seconds. This is about twelve hours longer than the boat was expected to take in making the trip.

Up to a late hour to-night the Tocsam had not been sighted, but no fear was entertained as to her safety. The Tocsam has an allowance of 13 hours, 6 minutes and 36 seconds.

The skipper of the Barbara II. declared that he had encountered northeast winds during the entire voyage from Philadelphia. He estimated that the boat had lost two hours owing to the course taken being too much to the east.

The Barbara II. came into Hamilton at 7:15 this morning. She apparently had not suffered any damage during the race, and there had been no casualties on board.

NO BOXING IN SUMMER.

Commission to Forbid Bouts in State in June, July, and August.

At the regular meeting of the New York State Athletic Commission yesterday a suggestion was favorably received to stop all boxing in the State during the months of June, July, and August. The matter will be taken up in more definite shape at the next meeting, and will be adopted, to take effect one year from the date of its adoption so as to give the club proprietors time to arrange their leases to conform with the new law.

The idea has been discussed for some time, and the members of the commission are now of the opinion that by making such a move the boxing game will be aided instead of hurt. They pointed out the fact that boxing was the only standard sport which was on the year around, and that a "boxing season" the same as the baseball, football, and hockey season, would help boxing and swell the attendance.

Other business transacted at the meeting consisted in temporarily revoking the license of the Orange County A. C., at Middletown, because the club failed to send a report to the commission of a boxing match held at the club on May 22.

"Billy" Gibson, who had charge of the big benefit show for the flood sufferers at the Twenty-second Regiment Armory, was presented by the commission with a gold medal or a watch fob as a token of the commission's appreciation and esteem.

The commission is investigating a complaint made to them by Phil Bloom and Jack Ascher, the latter Bloom's manager. They charged that Bloom was to have boxed Abe Attell at the Irving Athletic Club in Brooklyn, and that Attell went to Ascher and tried to "frame" the fight. During his examination by the commission yesterday Ascher admitted that under ordinary circumstances he would go through with a "frame," but not this one. Upon his confession the commission promptly suspended him from all clubs for a period of six months. They will continue to investigate the charge that Attell tried to fix the fight.

LUMBERMEN PLAY GOLF.

E. F. Henson Wins Championship of Association on Salisbury Links.

Match play was indulged in yesterday by the members of the Lumbermen's Golf Association in the second and final day of their annual tournament over the Salisbury Links at Garden City. E. F. Henson won the championship, defeating Guy E. Robinson in the final round, 2 up and 1 to play. There were seven divisions of eight each. Horace Smedley won the net prize offered for a total of seventy-two holes.

Dunwoodie Golf Championship.

Returning a card of 159—167—326 for 72 holes of medal play, John W. McMenamy won the championship of the Dunwoodie Country Club yesterday, 7 strokes better than the effort of W. W. Harris. For the last two seasons the title has been held by Dr. W. P. Stevenson. The leading scores follow:

	1st Day.	2nd Day.	Total.
J. W. McMenamy	159	167	326
W. W. Harris	161	172	333
M. G. McDonald	165	170	335
G. P. B. Clark	171	166	337
C. M. Fink	162	178	340

Mrs. Barlow Wins Eastern Golf.

WEST NEWTON, Mass., June 11.—Mrs. Ronald H. Barlow of the Merion Cricket Club, Philadelphia, to-day defended successfully her title as champion of the Women's Eastern Golf Association. Her total score for the fifty-four holes was 296. Miss Margaret Curtis of the Country Club was second with 302.

Lovibond Reaches Fourth Round.

A. M. Lovibond reached the fourth round of the men's championship singles yesterday at the Country Tennis Club of Westchester at Hartsdale, when he defeated M. E. Fox, Jr., in the straight sets. The best-contested match in this event was between R. L. Boggs and A. H. Pfeiffer in three sets by the score of 5—7, 6—4, 6—3. The first set, which went to vantage, was won by Pfeiffer, but Boggs rallied in the second and third, and won out by close scores. In the men's championship doubles the third round was reached.

THE TURF.
RACING
BELMONT PARK
TO-DAY AT 2:30 P. M.
RACE TRAINS leave Pennsylvania Station 12:30, 1:00, 1:30, 1:55 P. M. Also Flatbush Av. 12:30, 1:00, 1:30, 1:55 P. M. Also by trolleys.
Admission $1. Grand Stand $3. Ladies [illegible]

COURTNEY SHAKES UP CORNELL CREWS

'Varsity Four and Freshman Eight Changes Made—Long Rows in Afternoon.

Special to The New York Times.

POUGHKEEPIE, N. Y., June 11.—Cornell's crews felt the brunt of Coach Charles Courtney's big stick to-day when he outdid Coach Rice in shaking up boating orders. The 'Varsity four and freshman eight came in for their share, the 'Varsity Eight being the only Ithaca crew to escape. The most important change was that in the four, when Hiscox, who stroked the freshman eight to victory last season, was taken from stroke and sent to No. 2 in the boat. Byrd was taken from that place and sent in as pacemaker. This shift in the port side of the four seemed to work satisfactorily when Coach Courtney sent his crews for a hard row this afternoon. In the freshman eight Othmus displaced Baily at bow, Duffie was moved down from No. 2 to Cool's position at No. 5, and Moffatt took Duffie's former place.

The Cornell eight was sent over a gruelling four-mile row in the afternoon, together with the freshman combination.

Wisconsin seems to be followed by its usual "jinx" of boils, Clayton, at No. 3 in the 'Varsity, suffering from a severe one on his back. He is able to row, however, and will not leave the boat unless his condition becomes more serious.

Troubles follow so close upon one another at the Pennsylvania camp that the Quakers hardly know where they stand. Garvin, the No. 5 oarsman, became ill last night, and to-day had a high fever. It was found necessary to call in a physician, but his condition is not thought to be serious. Wolf, a substitute, will take his place for the present. Capt. John W. Alexander went back to his position at No. 7 in the 'Varsity and was delighted to find that his sprained ankle was not aggravated by rowing. He still suffers pain when he walks, but in rowing he does not seem to have any trouble. The crews took long paddles both in the morning and afternoon.

Coach Rice did not let up much to-day on his freshman combination, keeping the youngsters on anxious seats. Taylor and Finkle had their turns at No. 3. Ruprecht seems to be going better every day in his old place at No. 2 in the 'Varsity and seems now fairly certain of this seat. The Columbia crew confined their practice to the upper course, taking long rows both in the morning and afternoon. The University of Washington took their longest row of the year, covering twelve miles.

Salmon for Harvard Oarsmen.

RED TOP, Conn., June 11.—A mile and a half paddle comprized the morning practice of the Harvard 'Varsity and freshman eights, the work being done under the eye of Coach Wray, who accompanied them in the launch. The 'Varsity and freshman fours had a mile brush.

At the afternoon practice Coach Wray spent practically all the time in working with the 'Varsity men individually. Roger Cutler, Captain of the winning Harvard crew two years ago, was a visitor at quarters to-day.

The squad to-day received two large salmon sent by former Secretary Meyer of the Navy, who is on a fishing trip in Quebec.

Atlantic Yachtsmen Dined.

Commodore J. Stuart Blackton, Vice Commodore U. Taylor, and Rear Commodore Arthur W. Teele were the guests of honor at the annual flag officers' dinner of the Atlantic Yacht Club last night. It was one of the largest gatherings ever held at the Sea Gate home of the club. Gherardi Davis presided, and at the speakers' table were Major Gen. Barry, U. S. A., commander of the Department of the East; Col. S. E. Allen, U. S. A., commanding officer at Fort Hamilton; Rear Admiral Charles D. Sigsbee, Police Commissioner Waldo, Capt. Albert Gleaves, U. S. N., Commandant of the Brooklyn Navy Yard, and Adjt. Gen. F. L. Z. Hoppins, N. G. N. Y. Others at the guest table were Commodore George R. Le Sauvage, Bensonhurst Yacht Club; Fred B. Dalzell, President of the Crescent Athletic Club; the Rev. Nehemiah Boynton, D. D., fleet chaplain of the club; Fleet Capt. Alvah Nickerson, Carlos de Zafra, Chairman of the Regatta Committee, and the other officers of the club. During the dinner the flag officers were presented with cut-glass cordial sets.

Chapple Wins Fifty-Mile Race.

Riding the fifty miles without a single stop, Arthur Chapple of New York won the fifty-mile open championship at the Motordrome at Brighton Beach last night, doing the distance in 38 minutes 46 and 1-5 seconds, and lowering his last year's mark of forty minutes for the distance. Hartley Thomas of Philadelphia was second, two laps behind, and William Vanderbury of the same city rode fourth.

In the three-mile novice race, Franz Krebs of Brooklyn distinguished himself by taking the race in straight heats, doing the distance in 2:23 2-5, 2:21 2-5, and 2:21 4-5, respectively. Sayer was second and Gibson third.

An added event, a three-mile handicap, with Paul Ohne and Bert Sayer having 200 yards' advantage over George Mercier, went to Mercier in 2:21 1-5. Arthur Chapple failed to lower the two-mile record, his time being 1:21 1-5 for the distance.

SPALDING
FIFTH AVENUE
EVERYTHING FOR THE
POLO
PLAYER OR SPECTATOR
Visitors to the International Matches are invited to call at our Fifth Avenue store, near 43d Street, and inspect the
Polo Sticks—made by Spalding, Holbrow, Buchanan and Salter.
Hundreds to choose from, or pick your own Canes and Heads and have them made up any way you want them—right on the spot.
Willow, Bamboo Root and Basswood Balls.
Helmets, Caps, Shirts, Waistcoats, Gloves.
"COVERLEY CLOTHES"
(Made by London's best Sporting Tailors)
For the Player and the Onlooker.
Spalding 1913 International Polo Guide. 25 Cents.
A. G. SPALDING & BROS.
FIFTH AVENUE
BETWEEN 43D AND 44TH STREETS

POLO AT PIPING ROCK.

Cooperstown and Leopards Victors in Two Games Played.

Special to The New York Times.

LOCUST VALLEY, N. Y., June 11.—Morris Kingscote of Farrington, Berkshire, England, and a friend of the Duke of Westminster, refereed the game between P. S. P. Randolph's team and Cooperstown in the semi-finals for the Duke's Challenge Cup, played here to-day. Mr. Kingscote is in America for the international polo match. There was a good deal of polo at the Piping Rock Club to-day, including the match in the semi-finals between the Great Neck four and the Leopards.

In the game between the Randolph four and Cooperstown Mr. Randolph was allowed seven goals handicap, which proved his saving grace. The team earned but two goals, of which Mr. Kingscote penalized it two halves and a quarter, the former for crossing, the latter for P. S. P. Randolph, Jr.'s, hitting behind the line. On the whole the Randolph four played rather a rough-and-tumble match. The Cooperstown four accumulated a record of 17 goals, making the final score 17¾ to 15.

Randolph team—David Dows, D. K. Gatins, W. Randolph, and P. S. P. Randolph.

Cooperstown—F. S. Von Stade, C. C. Rumsey, C. P. Beadleston, and Malcolm Stevenson.

The Great Necks allowed the Leopards six goals handicap, and lost the match, the Leopards winning on their merits. The final score stood 14¾ to 5, F. A. Clarke losing ¼ for the Leopards. The line-up:

Great Neck—W. R. Grace, Wilson Webb, Hamilton Hadden, and Jeremiah Smith.

Leopards—J. C. Rathbone, Q. A. Shaw 2d, J. B. Thomas, and F. A. Clarke.

Referee—D. J. Ross.

Westchester Horse Show Election.

The Directors of the Westchester County Horse Show Association have elected the following officers: President, Oliver Harriman; Vice President, R. W. Leonard; Treasurer, Henry Rowland; Secretary, W. S. Blitz. The association's twentieth annual show will be held at White Plains Sept. 17, 18, 19 and 20. The Board of Directors for this year are Oliver Harriman, Robert W. Leonard, Henry Rowland, Ernest Iselin, David Dows, J. Rich Steers, J. W. Harriman, G. D. F. Leith, Daniel G. Reid, J. Borden Harriman, J. Campbell Thompson, Alfred B. Maclay, and S. Bryce Wing.

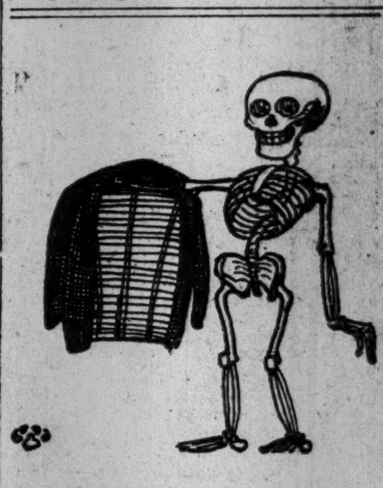

A skeleton couldn't disguise himself in one of our half-lined suits.
But a man can keep cool in one in Summer.
Made of thin, cool fabrics, with no lining in the back of the coat.
Blue serge that doesn't turn green.
That's because we use only all-wool serge that's rigidly tested.
With an extra pair of flannel trousers, it's as good as two suits.
Norfolks are at home in town and country.
Their comfort has made them increasingly popular.
Made of real Irish Donegals and Scotch homespuns.
Men's suits, $18 to $48.
ROGERS PEET COMPANY,
Three Broadway Stores
at Warren St. at 13th St. at 34th St.

PIERCE ARROWS
1912 48 Six—Seven Passenegr
1912 48 Six—Five Passenger
1912 36 Six—Five Passenger
Self Starting and Lighting Systems and complete equipment. Perfect mechanical condition and newly painted. Same guarantee as new Pierce-Arrows. Absolutely dependable cars at moderate prices.
ELLIS MOTOR CAR CO.,
416 Central Av., Newark. Tel. 6671 Market.
New Jersey Dealers in Pierce-Arrow Cars.

REPAIRS
We make a specialty of repairing automobiles; in addition to our facilities for doing fine coach work, we have a well-equipped machine shop to overhaul motors. Established 1834.
J. M. QUINBY & CO.
NEWARK, N. J.

1912 POPE HARTFORD
Touring Car. Run 3,000 miles. Can't be told from new. Every equipment. Guaranteed. Leaving city. Must sell. Rare bargain to quick purchaser. Make offer to Benjamin Rippeth, 1,700 Broadway. 7766 Columbus.

AUTOMOBILE EXCHANGE
The AUTOS FOR RENT section of the Automobile Exchange, next to last page, is steadily growing. It brings those having machines to rent into contact with reliable customers. Have you a car for hire?
Rates to Advertisers:
30c. per line one insertion, 75c. per line three insertions, including one on Sunday, $1.40 per line for seven consecutive insertions.
Telephone 1000 Bryant.

WESTERN TRUCKS USE A CHEAP FUEL

California Company's Motors Burn Distillate at 6½ Cents a Gallon—Contest List.

In the West, even more than in this vicinity, the problem of fuel in relation to the motor truck is receiving close attention. It is widely recognized that the increasing price of gasoline has an even more direct bearing on the growth of the truck industry than on that of the pleasure automobile industry, for the reason that motor trucks are purchased for economy and because they can be operated more cheaply than horses for the service rendered. They have worked on this side of the problem more successfully in California than in New York, for there is a truck company in California which is working day and night to supply the local demand. It sells only in California and Oregon and its trucks use distillate. This fuel costs only 6½ cents a gallon as against 25 to 35 cents for gasoline.

Experts say that trucks burning kerosene and distillates will be seen in large numbers on New York streets by the end of another twelvemonth.

⁂

The Contest Board of the American Automobile Association issued yesterday through its Chairman, William Schimpf, the following revised list of automobile contests for the present season, the last name being that of the promoter:

June 12.—Track, Decatur, Ill.; J. A. Sloan.*

June 14-15.—Track, San Francisco, Cal.; E. A. Moross.

June 19.—Algonquin Hill Climb; Chicago Motor Club.*

June 21.—Hill Climb; Cincinnati Auto Dealers' Association.*

June 20-21.—Track, Portland, Ore.; E. A. Moross.

June 20-21.—Track, Libertyville, Ill.; J. A. Sloan.

June 23.—Reliability, Des Moines; Iowa States Auto Association.

June 30.—Track, Davenport, Iowa; Davenport Auto Club.

July 4.—Two-hundred-mile track race; Columbus (Ohio) Auto Club.

July 4.—Panama-Pacific Road Race, Los Angeles to San Francisco.

July 4.—Track, Washington, D. C.; National Capital Motor Cycle Club.*

July 4.—Track, Taylor, Texas.; Taylor Auto Club.

July 4-5.—Track meetings; Sioux City A. C. and Speedway Association.*

July 5-6.—Road Races, Tacoma, Wash.; Tacoma Carnival Association.*

July 11.—National Reliability Tour; Montamara Fosto Auto Commission, A. A. A.

July 20.—Track, Seattle, Wash.; E. A. Moross.

July 21-25.—Tour; Grand Rapids, Auto Club.

July 28-29-30.—Beach Races; Galveston (Texas) Auto Club.

Aug. 12.—Reliability; Kansas State Auto Association.

Aug. 29-30.—Elgin Road Races; Chicago Automobile Club.

Aug. 30-Sept. 6.—Reliability; Chicago Motor Club.

Sept. 1.—Track Race; Columbus (Ohio) Auto Club.

Sept. 12.—Track, Canfield, Ohio; Canfield Fair Association.

Oct. 4-11.—Around Lake Michigan; Chicago Motor Club.

Nov. 24.—Vanderbilt Cup Race; Savannah Auto Club.*

Nov. 27.—Grand Prize Race; Savannah Auto Club.†

The * indicates events officially sanctioned. The † indicates that it is to be held under sanction of A. C. A.

⁂

This year there have been more interruptions than usual on the South Shore Road from New York and Brooklyn to the eastern end of Long Island, and this condition has had the effect of sending a larger percentage of motor travel either along the north shore or along the Motor Parkway. The connection with the south shore is then made at some point east of Patchogue. Starting from the Queensboro Bridge, the best way to make this trip is by way of Queens Boulevard, Long Island City, and Hillside Avenue, Jamaica, to the Motor Parkway, forty-five miles of which are now open to Lake Ronkonkoma. Excellent time can be made by this route, since there are no speed traps or grade crossings, although, of course, the use of the parkway involves buying a ticket.

From Lake Ronkonkoma, according to the Touring Information Bureau of the A. A. A., it is optional whether one goes down to the South Shore Road or strikes across nearer the centre of the island to Riverhead. The last named course is not so well known as the other. To use it the motorist should take a sharp left turn (north) at the end of the parkway to the Smithtown road and then turn right, around the north end of the lake. Another left turn shortly after leads to the Gould Road, which leads into the Middle Country Road, and a right turn on this brings one into Riverhead. The Middle Country Road has not been macadamized, but in dry weather it is in good condition.

⁂

Official pathfinding by the American Automobile Association during the 1913 season will begin with the Indiana-Pacific Coast tour which starts from Indianapolis July 1. It was originally planned to start the Three A's routing from New York to Indianapolis by way of Buffalo, lower Canada, and Chicago, but as W. O. L. Westgard will supersede his brother, A. L. Westgard, in the field service, an eleventh-hour change has been made. A. L. Westgard has already started from New York on a 17,000-mile map and route making tour for the National Highways Association, during which he will lay out routes for the proposed National highways, connecting the various State capitals with the National Capital at Washington. A. L. Westgard will touch the Western coast in his travels. He will return over a new Southern route and come up the Atlantic coast, routing the Southern States.

BUSINESS NOTES.

Exports of domestics and cotton duck from this port last week were 10,902 packages, the greatest amount in some time. The exports were valued at $839,398.

The Spring meeting of the Cotton Goods Golf Association will be held on June 19 at the Baltusrol Links, Short Hills, N. J. About fifty entries have been received.

SIDELIGHTS ON SELLING.

Dainty stand-up frills are the biggest item in Summer neckwear for women at the present moment. The demand for filmy effects in this merchandise is the feature of the season.

Russian blouse effects, with belts at the normal waist line, will probably be much seen in the jackets of tailored suits for Fall. Skirts will be draped moderately, and will be narrow at the bottom.

Ratines continue to head the list of popular cotton dress fabrics. Crepes and fancy silk and cotton mixtures are also selling well.

Brassiere effects in guimpes are the latest novelties in the women's neckwear field. They are inspired by the arrival of transparent blouses.

A material to take the place of the wax paper commonly used in preparing circular matter is being introduced here. It is a dark, fibrous paper, which, when moistened, is put in a typewriter and written on without the intervention of a ribbon. A stencil is thus formed, which, when put on the cylinder of the duplicator, can be printed from a number of times.

CONSULAR TRADE NOTES.

Consul Roger S. Greene, at Hankow, has forwarded a copy of a report on the salt and petroleum fields of Szechwan Province, China, which was given to him by a civil engineer living there. The report is in French, and will be loaned to American business firms and trade journals by the Bureau of Foreign and Domestic Commerce at Washington.

The prime movers in the co-operative bacon factories recently started in the State of Victoria (Australia) say that the movement has been exceedingly successful. In 1910 the open market prices for prime baconers were $7.44 to $10.22; in March this year they were $15.33 to $17.15. It is contended that this increase is not due to shortage of supplies, as there are plenty of pigs available.

The Dutch East Indies are now one of the principal outlets for Lancashire cotton goods, especially Java. Many of the leading Manchester shippers are now directly represented in Batavia and Sourabaya, and the shipments to this comparatively neutral market are steadily increasing.

AUCTION SALES.

Fine Oriental Rugs and Carpets.

106 Ex. Fine Kermanshah and other weaves, large and small sizes—exposed to damage in importation and sold for account of Underwriters.

TO-MORROW, FRIDAY, at 11:45 o'clock.

Burling & Dole, Auctioneers 7-9-11 Greene 237-11 Canal St., N.Y.

COMMODITIES MARKETS

Wheat prices advanced sharply, and closed at a net advance of ⅞ to 1¼c. Corn final prices were ⅞ to 1⅛c net higher. Cotton closed steady but at a net decline of from 7 to 13 points.

⁂

WHEAT.

The wheat market gave evidences of underlying strength and prices rallied sharply from the low point of Tuesday, closing at a net advance of ⅞c to 1¼c. Prices were firm from the start, with active buying by commission houses, and after a midday lull the market late in the session was at the high point of the day, with active covering and a good general demand. The weather map showed higher temperatures throughout the Northwest, and while there was an area of low barometer over Canada there was no assurance that it would result in precipitation. There were further rumors of export business at outports, but the local export trade were inclined to be skeptical on that point, as bids here were considerably out of line. The foreign markets were without special feature, but the undertone was steady, and Broomhall cabled that while the foreign crop outlook has been well maintained, consumption of imported wheat continues heavy, with an average weekly consumption of 12,800,000 bushels. In the local cash market No. 2 red Winter wheat was nominal and No. 1 Northern Spring was quoted $1.02 f. o. b. afloat.

WHEAT FUTURE PRICES.

	High.	Low.	Close.	Prev. Close.	Last Year.
New York—					
July	99¼	98⅝	99¼	98⅛	1.14½
September	..	..	97¾	96½	1.10½
Chicago—					
July	91½	90⅝	91½	90¼	1.09⅛
September	91	90	90⅞	89⅝	1.05⅝
December	93⅛	92⅜	92⅞	92	1.06⅝

CORN.

The corn market was active and strong, with prices in some cases at new high records for the season. There was active buying by commission houses, as well as covering, prompted by the small contract stocks at Chicago. Closing prices were ⅞c to 1⅛c net higher. In the local cash market export corn was quoted at 67½c, nominal, free on board afloat.

CHICAGO FUTURE MARKET.

	High.	Low.	Close	Prev. Close.	Last Year.
July	59⅜	58¼	59⅜	58¼	74¼
September	60	59¼	60	59⅛	72¾
December	57¾	57⅛	57¾	56⅞	62¾

OATS.

The oats market was fairly active and firmer, in sympathy with wheat and corn and on buying by commission houses prompted by comparatively small stocks. The local cash market was steady, standard white quoted at 45½c to 46c; No. 2, 46c to 46½c; No. 3, 45c to 45½c; No. 4, 44c to 44½c; ordinary clipped white, 44½c to 45½c; fancy clipped white, 46c to 47c, all elevator.

CHICAGO FUTURE MARKET.

	High.	Low.	Close.	Prev. Close.	Last Year.
July	38⅝	38¼	38⅝	38⅜	50⅝
September	38¼	37⅞	38⅛	37⅝	41
December	38⅞	38⅜	38⅞	38⅝	41⅞

PROVISIONS.

The market for hog products advanced moderately during the early operations, and after a moderate setback under profit taking again rallied on the Price Current report claiming the existence of hog cholera. Receipts of hogs at Chicago were 27,000; estimated for Thursday, 26,000; Kansas City received 14,000 and Omaha 6,000.

CHICAGO FUTURE MARKETS.

	High.	Low.	Close.	Prev. Close.	Last. Year.
Lard—					
July	11.02	10.97	11.00	10.95	11.02½
September	11.12	11.10	11.10	11.05	11.22½
Ribs—					
July	11.80	11.75	11.80	11.72	10.57½
September	11.45	11.42	11.45	11.40	10.72½
Pork—					
July	20.75	20.65	20.65	20.62	18.97½
September	20.12	20.00	20.07	19.95	19.25

COTTON.

The cotton market was easier yesterday, and closed steady, but at a net decline of from 7 to 13 points. There was enough demand on a scale-down to prevent any actual weakness, but the market closed at practically the low point of the day.

The opening was steady at a decline of 1 to 6 points in sympathy with lower Liverpool cables. Reports of rising temperatures from Memphis were considered in line with weather forecasts, and it was felt that the low temperatures complained of might retard growth somewhat, but could hardly damage the plant. Weakness in New Orleans and rumors that the South was beginning to sell hedges there against the prospective new crop movement may have had some influence on the decline, and there was on private wire which claimed that 100 bales of new crop cotton for July shipment from Galveston was offered in the Southern market.

Beyond some scattering complaints based on the cold weather in the Central and Eastern belts, where temperatures were said to be lower than in any year at this date since 1903, crop advices appeared to be very favorable. A report that a prominent traveling crop expert wiring from Memphis described conditions between that city and New Orleans as very favorable added to the afternoon weakness. Liverpool was a shade lower than due in futures, but the showing in that respect was modified to some extent by large spot sales. Southern spot markets were 1-16c. lower to ¼c. higher; generally unchanged.

The local street market for spot cotton was quiet, with prices 10 points lower, at 12.25 for middling upland; sales nil.

The range of contract prices in the local market was as follows:

	High.	Low.	Close.	Prev. Close.
June	..	..	11.85@11.87	11.96
July	12.00	11.93	11.93@11.94	12.06
August	11.88	11.79	11.79@11.80	11.91
September	11.52	11.42	11.43@11.45	11.50
October	11.35	11.24	11.25@11.26	11.35
November	..	..	11.23@11.25	11.33
December	11.32	11.22	11.23@11.24	11.32
January	11.26	11.17	11.18@11.19	11.25
February	..	..	11.19@11.21	11.26
March	11.37	11.28	11.28@11.29	11.37

COTTONSEED OIL.

The market for cottonseed oil was rather quiet. Western interests were credited with being on the buying side, and it was thought that refiners were inclined to support values. The near positions again were relatively firmer than the late months, indicating underlying strength in the spot position, and so far there have been only about 1,000 barrels tendered on June contract. Late in the day there was a partial reaction under profit taking and final prices were net unchanged to 2 points higher.

The range of contract prices in the local market was as follows:

	High.	Low.	Close	Prev. Close.
Spot	....	....	7.20@7.50	7.20
June	7.23	7.23	7.22@7.27	7.21
July	7.22	7.18	7.19@7.20	7.18
August	7.26	7.24	7.25@7.26	7.23
September	7.28	7.26	7.26@7.27	7.24
October	6.90	6.89	6.89@6.90	6.88
November	6.42	6.42	6.40@6.42	6.39
December	6.34	6.31	6.31@6.32	6.31
January	6.30	6.30	6.30@6.31	6.30

COFFEE.

New low figures, recently almost a daily occurrence, were established. Around the opening the market was steady, first prices being 6 to 10 points higher on moderate buying. The advance was soon wiped out, and values declined steadily, closing at about bottom at a net loss of 8 to 13 points. Total sales, 62,500 bags. Cost and freight offers were relatively firm. The European markets developed weakness. Spot coffee inactive, 10c for Rio 7.

Contract prices follow:

	High.	Low.	Close.	Prev. Close.
June	..	..	9.54@ 9.56	9.66
July	9.77	9.62	9.54@ 9.56	9.66
August	..	..	9.64@ 9.66	[illegible]
September	9.96	9.75	9.74@ 9.76	9.86
October	9.98	9.80	9.75@ 9.77	9.87
November	..	..	9.76@ 9.78	9.89
December	9.98	9.78	9.78@ 9.79	9.90
January	9.85	9.85	9.84@ 9.85	9.94
February	9.89	9.89	9.88@ 9.89	9.96
March	10.09	9.89	9.89@ 9.90	10.00
April	..	..	9.92@ 9.94	10.02
May	10.11	9.95	9.94@ 9.95	10.04

COUNTRY PRODUCE MARKETS.

BUTTER.—Creamery, extras, 28@28¼c; firsts, 27¼@27¾c; seconds, 26@27c; thirds, 24@25c; State, dairy, finest, 27@27½c; good to prime, 25½@26½c; common to fair, 24@25c; process, extras, 25½c; firsts, 24½@25c; imitation creamery, firsts, 24½@25c; factory, firsts, 23½c; seconds, 22@22½c; packing stock, Western best, 21½@22c; Southern best, 21c; No. 3, 20@20½c.

CHEESE.—State, whole milk, fresh, colored, specials, 14½@14¾c; white and pale, 14½@14¾c; colored, average fancy, 14¼c; white and pale, 14¼c; undergrades, 13@14c; State, skims, fresh, specials, 10@10½c; skims, fresh, choice, 8@9½c; skims, poor to fair, 5@7½c.

EGGS.—Fresh gathered, extras, dozen, 22@23c; extra firsts, 20@21c; firsts, 19@19½c; seconds, 18@18½c; thirds, 17@17½c; dirties, No. 1, 17½@18c; No. 2, 16@17c; checks, good to choice dry, 16@17c; undergrade, case, $3@$4.50; State, Pennsylvania, and nearby hennery white, as to size and quality, 23@25c; gathered white, as to size and quality, 22@24c; Western gathered white, 20@23c; State, Pennsylvania, and nearby hennery brown, 23c; gathered brown and mixed colors, 20@22c.

MISCELLANEOUS MARKETS.

BEEF.—There were no changes yesterday in the wholesale prices quoted here on cuts of Western beef.

SUGAR.—The refined sugar market was firm yesterday. Raw sugar prices were also unchanged. The London beet sugar market was quoted here at 9s 1½d for June, 9s 2½d for July, and 9s 5d for August.

MOLASSES AND SYRUPS.—These markets continued to show no price changes.

RICE.—Rice buying was confined chiefly to the foreign sorts. Prices were firmly held.

FLOUR AND MEAL.—The advance in wheat held flour prices stationary yesterday, despite the inactivity of buyers.

OILS.—There were no price changes in this market.

NAVAL STORES.—Spirits turpentine were higher here at 40c, but quotations on resin and tar showed no change.

BUSINESS TROUBLES.

BECK CONTRACTING COMPANY.—Benedict M. Beck, Benedict M. Beck, Jr., and Theresa Beck, doing business as the Beck Contracting Company, manufacturers of store fixtures at 151 West Thirty-second Street, have filed a petition in bankruptcy, with firm liabilities $2,803, and no assets. Benedict M. Beck has individual liabilities of $4,811, and nominal assets, $1,356, an old claim in a law suit. B. M. Beck, Jr., has individual liabilities of $425, and no assets.

SPARK & FORSTOT.—Judge Hand has appointed Nicholas Kelley receiver for Spark & Forstot, manufacturers of dresses at 245 Seventh Avenue, with authority to continue business for twenty days. Assets are estimated at $7,000. Twenty-three creditors with claims of $4,200 asked to have Morris B. Arnold appointed receiver.

F. U. WEBSTER COMPANY.—Judge Hand has appointed John L. Lyttle receiver for the F. U. Webster Company, haberdashers, at 1,042 Sixth Avenue.

ATHENS KNITTING COMPANY.—Schedules in bankruptcy of the Athens Knitting Company of Athens, N. Y., show liabilities of $85,478 and assets of $23,661, consisting of cash in the hands of the receiver, $20,619; accounts, $2,142; insurance rebate, $500, and stock, $400. Among the creditors are Arthur P. Lord, Daniel O'Day, both of this city; Henry Moonson, Volbert Whitbeck, and Charles Whitbeck of Hudson, jointly $30,000 as indorsers of two notes of the company; Farmers' National Bank of Hudson $15,000, and Hudson River Trust Company, $15,000.

SIMON VOLK.—Schedules in bankruptcy of Simon Volk, manufacturer of cloaks and suits at 20 West Third Street, show liabilities of $9,402 and assets of $2,452, consisting of stock $1,000, machines and fixtures $800, cash in bank $30, and real estate $622, in two lots at Jamaica Square, L. I., and two lots at North Tuckerton, N. J.

SAMUEL HOROWITZ.—Schedules in bankruptcy of Samuel Horowitz, dealer in woolen rags, formerly at 196 Bowery, show liabilities of $5,096 and nominal assets $5,093, consisting of notes of Willard C. Baldwin $3,093, a suit for $2,000 damages against the Yellow Taxicab Company for personal injuries on which the attorney has a lien for 50 per cent., and five shares of stock of the S. Horowitz Wool Stock Company, value unknown. Among the creditors are the Chelsea Exchange Bank $2,621 and the First National Bank of Bayonne, N. J., $542.

MILLIKEN BROTHERS, INC.—Another meeting of creditors of Milliken Brothers, Inc., structural iron and steel contractors of 66 Broadway, was held yesterday at the office of Stanley W. Dexter, referee in bankruptcy, at 71 Broadway, and the trustees were authorized to continue the business until further ordered.

CITY TAXES REDUCE TEMPORARY DEBT.

There was a further heavy cut last week in the amount of the city's temporary debt, following the inflow of funds from taxes, with the large cash balances already accumulated in the city treasury from this source and from the recent sale of $45,000,000 of bonds.

Almost the last was seen of the receipts from the bond sale in a belated payment of $100, with a premium of fifty cents, as shown in the accompanying table made up by the City Chamberlain. There remains, however, one other item of $100 still to be paid.

The May tax payments continued large in the first three days of June, amounting to about $19,500,000. Payment was due during May, but this addition represents taxes sent in by mail which had not passed through the hands of the tax collector to the Chamberlain when his books closed on May 31. The prediction that the tax payments would aggregate $75,000,000 was just about borne out, as the money that reached the Chamberlain from this source in May was $55,500,000, and those that lapped over into June $19,500,000.

With the late tax receipts and the big balances on hand, the Controller continued the redemption of corporate stock notes and revenue bonds and bills, which has been proceeding at a rapid pace in the last few weeks. The total redemptions amounted to nearly $27,000,000, and the net decrease in the amount outstanding was nearly $20,000,000. At the same time the city added about $8,000,000 to its cash. Thus there was a reduction in its net temporary debt of about $28,000,000, following a reduction of $90,000,000 in May.

A large proportion of the maturing notes and bonds are held by the sinking funds, so that as they are paid off the sinking funds receive large sums of cash. Last week these receipts amounted to nearly $11,000,000, of which less than $2,000,000 was reinvested in new notes and bonds, leaving the sinking funds with a balance of over $17,500,000, whereas a few weeks ago they held less than $100,000.

Among the city's disbursements last week was $1,000 in payment of a maturing bond of the old Village of Flushing, which, with a number of similar issues, was assumed by the city upon consolidation.

The City's Cash Position, June 7, 1913.

CITY TREASURY.			
Balance, May 31, 1913	....	$49,897,263.29	
Receipts—			
From taxes and other revenues	$22,909,694.25	....	....
From sale of revenue bills	1,617,927.04	....	....
From sale of special revenue bonds	300,000.00	....	....
Miscellaneous	79,090.78	....	....
From sale of corporate stock notes	4,500,000.00	....	....
From sale of corporate stock to sinking funds	500,000.00	....	....
From sale of corporate stock of May 20	100.00	....	....
Premium on foregoing	.50	29,906,812.57	....
		$79,804,075.86	
Payments—			
General administration	6,079,038.41	....	....
Repayment of revenue bonds and bills	12,479,098.10	....	....
Redemption of city debt	1,000.00	....	....
Interest on the city debt	886,505.73	....	....
Redemption of corporate stock notes	14,395,000.00	33,340,642.24	....
Balance June 7, 1913	....	....	$46,463,433.62
SINKING FUNDS—			
Balance May 31, 1913	....	$8,683,635.04	
Receipts	....	10,789,288.18	
	....	$19,472,923.22	
Payments	....	$1,827,000.13	
Balance June 7, 1913	....	....	$17,645,923.09
Aggregate balances June 7, 1913	....	....	$64,109,356.71

The City's Temporary Financing, May 31 to June 7, Inclusive.

	Corporate Stock Notes.	Rev. Bonds. and Bills.	Special Rev. Bonds.
Issued	$4,500,000.00	$1,617,927.04	$300,000.00
Redeemed	14,395,000.00	12,479,098.10	
Net decrease	$9,895,000.00	$10,861,171.06	*$300,000.00
Outstanding May 31	35,802,500.00	67,665,308.82	2,921,281.50
Outstanding June 7	$25,907,[illegible].00	$56,804,137.76	$3,221,287.50

*Increase.

IN THE BUSINESS WORLD

Decisions recently handed down by the Federal Courts in the cases to determine the right of a manufacturer of a patented article to set the retail selling price have resulted in the formation of the National Fair Competition League. The league now has a membership of thirty, in which is represented a number of prominent manufacturers of proprietory articles. According to C. H. Ingersoll of R. H. Ingersoll & Co., President of the league, the organization has about 500 other manufacturers of patented goods and articles from which to recruit its future members.

The purpose of the league is to determine fully the rights of a manufacturer in the control of a patented article from the factory to the consumer. Its officers are C. H. Ingersoll, President; J. F. Birmingham of Butterick & Co., Vice President; E. A. Whittier, Secretary. In the Executive Committee are H. B. Joy of the Packard Motor Car Company, F. P. Murphy of Mark Cross, E. T. Welch of the Welch Grape Juice Company, W. A. Kellogg of the Kellogg Corn Flake Company, Alfred Lucking of the Ford Motor Car Company, and A. Erlanger. It is understood that Louis D. Brandies of Boston will be retained as counsel.

A meeting of the officials of the league will be held here to-day in the Ingersoll offices, at which a general discussion of the line of operation will take place.

⁂

Imported Meat Regulations.

Retail butchers who have been inquiring into the regulations governing the handling of imported meat have received this letter from A. D. Melvin, Chief of the Bureau of Animal Industry of the Department of Agriculture:

> You are informed that the regulations under which meat is imported into the United States are promulgated under the authority of the Food and Drugs act, which law is administered by the Bureau of Chemistry of this department. Imported meat and meat food products are not permitted entry into official establishments. The handling of the imported meats by dealers who are granted exemption under the law has been reconsidered, and it is possible for such firms to receive imported meats. The ruling of the Bureau of Chemistry, however, requires that imported meats intended for inter-State shipment shall maintain their identity during such shipment.

It was said yesterday that this ruling barred imported meat from packing houses and manufacturing plants under Federal Inspection, but permitted retail butchers to handle it, provided the meat had passed the inspection required by the pure food law. For inter-State business imported meats must be plainly marked with an inspection certificate.

⁂

Net Weight Law Hearings Over.

The hearings on the new net weight law, held at the Custom House for several days to formulate rules covering exemptions, allowances and variations, were concluded yesterday. Those who testified at yesterday's sessions included Dr. T. B. Wagner of the Corn Products Company, President Fayen of the Wine and Spirits Traders' Association, A. B. Fitch, who represented the brewing interests, and F. A. Ferris of F. A. Ferris & Co. Dr. C. L. Alsberg, Chief of the Bureau of Chemistry, presided.

⁂

Carpet Trade Wants Lower Rate.

The carpet and rug houses in this city are watching closely the fight which the National Baggage Committee is waging for lower excess baggage rates. This trade is hit harder than most others by the present rates. The excess baggage charges paid by some houses annually amount to $20,000. The average rug salesman, it was said yesterday, takes from twelve to twenty trunks on long trips, most of them weighing about 200 pounds each. The excess baggage charges frequently double the passenger's usual travelling expenses between given points. Salesmen, it was said, frequently bring buyers to certain central points at their own expense to avoid paying the excess charges that would be incurred in making the trip themselves.

⁂

Silk Men Want Tariff Commission.

At a meeting of the Board of Managers of the Silk Association of America held yesterday, it was voted that the association should favor the creation of a permanent tariff commission. The board, however, went on record as opposing the clause in the Sundry Civil Appropriation bill which forbids the use of any part of the funds appropriated in the prosecution of labor and farmer organizations under the provisions of the Sherman law. Both questions had been submitted by the Chamber of Commerce of the United States.

⁂

To Assist Visiting Students.

D. E. E. Pratt, who will supervise the tours of Europe to be made by students under the auspices of New York University, for observation of industrial plants, business methods and social conditions, is being assisted in his foreign arrangements by Prof. H. R. Engels, Dresden; Herr B. Meck, manufacturer, Nuremburg; Dr. Otto Zahn, Director of the Bureau of Statistics of Bavaria, Munich; Herr Wilhelm Zimmerman, Dusseldorf; Prof. W. J. Ashley, Birmingham; J. H. Bubensky, Director of the Harbor, Hamburg; J. H. Schmidt, Director of the Harbor, Dortmund; Prof. G. de Thierry, Technical High School, Charlottenburg, Berlin; W. Germelmann, Director of Public Works, Berlin; Herr Ferdinand Heye, Dusseldorf-Gerresheim; Herr F. Lusensky, Director of Public Works, Berlin; Ritter von Coels von der Brugghen, Under Secretary of State, Berlin; Dr. O. Apelt, Secretary Chamber of Commerce, Bremen, and Ph. von Haag, Director of Public Works, Stuttgart.

⁂

Not Experimenting on Hens.

Dr. G. M. Rommel, Chief of the Division of Animal Husbandry of the Government Bureau of Animal Industry, denies the report that the Bureau is experimenting with cross breeding of hens in an endeavor to produce a variety with fancy plumage which can be used in trimming women's hats.

SCOTCH IRON FIRM FAILS.

Watson & Co. Had World-Wide Connections—Owned Furnaces Here.

GLASGOW, June 11.—James Watson & Co., members of the Glasgow Pig Iron Market, suspended payment to-day.

The firm is of old standing and has connections all over the world. The announcement of its suspension caused a sensation, but no figures can be obtained at present as to the extent of the liabilities.

It is understood that the firm sold heavily against its holdings in iron concerns and, owing to the sudden fall in prices, was unable to meet its commitments.

B. Nicoll & Co., correspondents here for James Watson & Co., said they were surprised to hear of the firm's failure. They had received no private advices concerning it. The Scotch firm, they added, had two blast furnaces at Dayton, Tenn.

NEW INCORPORATIONS.

New York.

Special to The New York Times.

ALBANY, June 11.—Incorporated to-day were these companies:

Ray H. Bennett Lumber Company, Inc., of North Tonawanda; timber and timber growing; $200,000. H. Edson Webster, Herman F. Schad, Ray H. Bennett, North Tonawanda.

New York Sanitation Filtration Company, Inc., of Manhattan; realty, patents, and construction; $100,000. Charles L. Van Rossen, Joseph M. Tougas, John B. Senger, 610 West 150th Street, New York.

Index Visible, Inc., of Manhattan; filing and recording systems; $300,000. H. O. Coughlan, Joseph F. Curtin, Howard K. Wood, all of 34 Nassau Street, New York.

Gately Furniture Company, Inc., of Elmira; mercantile; $150,000. Adelbert J. Rider, E. W. Personins, Nelson A. Powell, Elmira.

Powers Holding Corporation of Manhattan; stocks, bonds, other obligations; $12,000. Frank T. Powers, Abraham Kaplan, Augustin J. Powers, 418 Central Park West, New York.

Specialty Realty and Home Company, Inc., of Manhattan; $10,000. Arthur C. Ainsworth, Harry A. Flynn, Newman H. Raymond, 8,007 Seventeenth Avenue, Brooklyn.

Rosenblum & Co., Inc., of Manhattan; boys' blouses, suits, shirts; $30,000. Philip Rosenblum, Abraham Ginsburg, Abraham Romaine, 616 Broadway, New York.

Titian Copper Products Company, Inc., of Buffalo; all metal products; $25,000. Winthrop W. Slocum, Alexander N. Slocum, Charles V. Slocum, Buffalo.

Saul & Brunjes, Inc., of Manhattan; food products; $22,000. Henry Saul, Katherina Saul, George F. Brunjes, 500 West 173d Street, New York.

Henry E. Fox Construction Company, Inc., of Manhattan; general contractors and builders; $25,000. Henry E. Fox, Ralph Fox, Henry A. Fox, all of 81 East 125th Street, New York.

Homer Corporation of Manhattan; construction; $10,000. Hugh J. Donnelly, Max Freedman, Thomas A. Nathans, 21 Claremont Avenue, New York.

Puritan Dry Milk Company, Inc., of Oneida; milk, butter, and cheese; $20,000. Glendon A. Schubert, James A. Moore, George L. Scheifele, 61 Main Street, Oneida.

Hannis & Levey, Inc., of Manhattan; women's apparel; $25,000. Henry A. Levery, Edwin G. Hannis, Minnie Levey, 607 West 127th Street, New York.

Talmadge Construction Corporation of Hempstead; realty and construction; $10,000. Henry N. Talmadge, Amelia S. Talmadge, George P. Hubbs, all of Hempstead.

Twentieth Ward Amusement Corporation of Rochester; theatrical; $15,000. Herbert G. Meerdick, Frederick W. Lauterbach, Garrett J. Meerdink of Rochester.

Johnston Dairy Lunch Company, Inc., of Syracuse; $15,000. Thomas P. Johnston, William G. Heels, Walter I. Scott, all of Rochester.

Saratoga Stage Line, Inc., of Saratoga Spa; stage or omnibus route; $12,000. Edward Starbuck, J. A. P. Kitchum, Fred Menges of Saratoga Springs.

The Fifth Avenue Bond and Mortgage Company of New York has increased its capital from $274,500 to $450,000.

The Independent Film Service Company of New York has increased its capital from $10,000 to $1,000,000.

John Hood & Co., Ltd., of Great Britain, to take over the business of John Hood & Co., of Franklin Street, New York, has been authorized to do business in New York State. Capital, $150,000. John Hood, 104 Franklin Street, New York.

JUDGMENTS ENTERED.

The following judgments for amounts more than $100 were filed yesterday; the first name being that of the debtor:

Abraham, Samuel H.—Madison Holding Co., $173.
Baldwin, Marshall D.—R. P. Jones et al., $229.
Berryman, John A.—J. G. Perella, $111.
Bernstein, William—American Glue Co., $400.
Browne, Harris W.—L. Silverman, $2,935.
Andreska, Joseph & Mary—W. Blau, $172.
Beals, Jessie T.—W. Jacob, $465.
Burns, Helen—Charles Jacobs Co., $546.
Cohen, Abraham—Chestnut Ridge White Brick Co., $101.
Carroll, Edward J.—W. A. Thomas, $101.
Crompton, William—W. H. Seaich, costs, $263.
Christal, John—B. McLaughlin, $128.
Corn, Henry—N. Y. Edison Co., $7,720.
Cohen, Abraham C.—National Nassau Bank, $3,093.
Davis, Frederick T.—Samuel Price Organ Pipe Co., $231.
Eisenberg, Abraham M.—Adlers Granite & Mounment Works, $128.
Drotlef, Sabina J.—Title Guarantee and Trust Co., $145.
Demarest, George F.—W. Forman, $137.
Fraade, John J., Leah H. Fraade, Henry Wagner & A B C Construction Co.—L. Bossert et al., $1,284.
Fargo, James C., President—H. Becker, $1,138.
Forlanza, Nunziante—National Surety Co., $1,531.
Fleming, James L., & Patrick Doonan—People, &c., $1,500.
Fuchs, Emil E.—M. Hillquit et al., $250.
Gluckman, Samuel, and Edw. H. Schwab—A. Ritt et al., $141.
Halprin, Morris—W. H. Bromley et al., $216.
Healy, Patrick—National Cash Register Co., $350.
Haight, Fred A.—C. E. Swain et al., $139.
Hertzberg, Charles R.—P. J. Martin, Inc., $121.
Hunter, James F.—P. Wolfers, $113.
Iris, John J.—M. H. Wolfe, $117.
Humphrey, Kate—H. F. Bresnan, $300.
Johnson, Margaret F.—A. Kulkie, $890.
Kaltman, Isaac—Consolidated Tea Co., $566.
Karlebach, Frederick L., or Fred L.—George Borgfeldt & Co., $280.
Johnson, John M.—G. Selner, $750.
Kaufman, Henry—H. Kuntz, $2,038.
Lynch, Richard T., and Edw. J. McCormack—Mortgage Holding Co., $428.
Same—Same, $419.
Levy, Morris—New York Edison Co., $370.
Leahy, Michael J.—J. S. Cram, $1,049.
Levine, Joseph M.—Ferdinand Ehrlich, Inc., $160.
Meyer, Irving J.—Saks & Co., $116.
Martin, Walter C.—C. E. Miller, $252.
Merry, Dennis M.—W. D. Baker, $120.
Morris, Robert C.—S. G. L. Bradley et al., $276.
Martin, Samuel G.—Manhattan Leasing Co., $130.
Martin, Fred W., or Frank W., and Caroline—People, &c., $1,000.
Morris, Lewis O.—F. E. Peters, $148.
Nicholls, William H.—L. Sacks, $153.
Ornstein, Morris—B. Teitz, $213.
Ryan, Wm. B.—M. L. Post, $320.
Rosenbaum, Max, &c.—Louis Scheuerer, Son & Co., Inc., $194.
Rubsamen, Orla, trustee—C. R. Schultz et al., $152.
Reich, Abraham G.—I. Markiewica, $342.
Ross, Samuel, and Edwin A. Relkin—S. Kasten et al., $459.
Reizin, Noachim—J. Baumgold, $850.
Silverman, Louis—M. Edelman, $139.
Skeith, Isaac L.—F. Chapman, $103.
Smith, G. Herbert—N. Y. Herald Co., costs, $129.
Spern, Celia—L. J. Ladinski, costs, $110.
Sutorius, Gertrude, or Mrs. Paul Sutorius—C. F. Adams, $474.
Spinarelle, Tony and Teresa—D. Seebeck, $307.
Simons, Frederick C.—"Ward," $510.
Swain, Sanford S.—T. Fahey et al., costs, $117.
Thyll, Lillian—A. Andre et al., $361.
Thomas, Charles, and Jacob Levy—People, &c., $2,500.
Vaughn, Sylvester E.—Herman Kues et al., $360.
Waring, Vechten—H. H. Gibbs, $266.
Waltz, Marie—Workmen's Sick and Death Benefit Fund of the U. S. of A., $222.
Eastern Lubricating Oil Co.—Platt & Washburn Refining Co., $139.
D'Amron Co., Inc.—Lightning Studios, $358.
L. G. Farrar, Inc.—M. F. Springsteen et al., $360.
Same—Same, $220.
Same—Same, $217.
Illinois Surety Co.—A. Gulino, $130.
Same—A. Maniscalco, $127.
Same—L. Marotta, $260.
Same—L. Soldano, $130.
Same—M. Laros, $257.
Same—L. Bentivegna, $130.
Same—F. Mantia, $255.
Same—C. Chiraello, $255.
Same—I. Marotta, $510.
Same—P. Mantia, $255.
Same—F. Russo, $156.
Same—G. Falco, $130.
Same—G. Muscarnera et al., costs, $540.
Same—A. Gulino et al., costs, $323.
Manhoff Realty and Construction Co.—Harlem Paper Supply, $119.
Manhattan Stair Building Co.—F. Eckenroth & Son, Inc., $776.
Sunny Brook Zinc and Lead Co.—E. I. Du Pont de Nemours Powder Co., $3,754.
Levinson Wrecking Co.—T. F. Devine, $534.
Van Nest Wood Working Co., Alexander Cruikshank, and Archibald T. McKenzie—Bronx Borough Bank, $325.
Mahoney Boiler and Radiator Co.—Engineering Review Co., $590.
Standard Oil Co. of New York—I. Frascone, $124.
Heller, Hirsch & Co.—M. C. Migel et al., costs, $129.
Acken Nightingale Co.—Blake & Williams, $261.
Dill & Collins Co.—J. A. Morrison, costs, $143.
Commercial Coupon Co.—Cary Safe Co., $384.
Northern Bank of New York—S. La Sala et al., costs, $129.
Fort Washington Construction Co.—Voska Foolseh & Sidle, Inc., $101.
Carl H. Krieg & Co.—Elliott Machine Co., $7,300.
Same—Hamilton Bassett, Inc., $11,094.
Brownsville Co-operative Laundry—H. Kohnstamn & Co., $792.

JUDGMENTS SATISFIED.

The first name is that of the debtor, the second that of the creditor, and the date that when judgment was filed:

Arnold, Sigfried, and George A. Einstein—C. M. Lynch, Dec. 26, 1911, $359.
Brinkman, Diedrich—W. C. Strange, Jan. 20, 1913, $15,906.
Curnen, Bernard V.—L. E. Curnen, June 4, 1913, $728.
Hooke, George—Lawyers' Title Insurance and Trust Co., March 18, 1913, $67.
Kramer Contracting Co.—Brooklyn Fireproof Sash and Door Co., Inc., April 7, 1913, $230.
Same—Same, April 7, 1913, $285.
Same—Same, April 7, 1913, $533.
Same—Same, April 7, 1913, $400.
Same—A. Starobin, April 1, 1913, $113.
Kramer, Max J.—A. G. Lober, April 1, 1913, $335.
Kramer Contracting Co. and Max J. Kramer—L. Levine, April 1, 1913, $318.
Kramer Contracting Co., Max J. Kramer, and Sagovitz & Shapiro, Inc.—I. Jackson, March 25, 1913, $339.
Same—Same, March 25, 1913, $438.
Stevenson, Henry J.—W. J. Buzby, March 2, 1912, $630.
Youngs, Frank—H. Moffatt et al., Oct. 5, 1911, $171.
Morse, Charles A., and Herbert W. Childs—C. T. Kelsey, May 27, 1913, $139.
Murr, George—B. K. Bloch, March 20, 1908, $289.
Romano, Dominick—E. F. Bushnell et al., April 19, 1913, $108.
Sauerbaum, Arthur J. B.—Board of Education, April 25, 1913, $110.
Whitney, Carl E.—L. C. H. Dyckman, March 8, 1908, $445.
Finn, Wm. E.—German Exchange Bank, May 1, 1908, canceled, $3,072.
Same—Same, May 15, 1908, canceled, $5,085.
Same—Same, June 3, 1908, canceled, $3,853.
Same—Same, April 28, 1908, canceled, $2,556.
Same—Same, April 21, 1908, canceled, $4,070.
Defender Construction Co.—D. Hauser, April 2, 1913, canceled, $3,1[illegible].

BUYERS' MARKET PLACE

For Information Telephone Bryant 1000.

ADVERTISING IDEAS.
BINGER CO., Est. 1893, 705 B'way, N. Y.—Original Attractions, Novelties, Signs. Tel. 507 Gramercy.

ADVERTISING WINDOW ATTRACTIONS.
EINSON, 813 Broadway, New York.
Show cards, signs, price tickets, mechanical devices.

AUCTIONEERS.
CHARLES SHONGOOD, 539-541 BROADWAY IS A BUYER OF LARGE PLANTS OF MACHINERY OF ANY DESCRIPTION.

WILMERDING, MORRIS & MITCHELL, 488-492 B'way. Dry Goods Auctioneers.

Greenwald & Co., 15-17 Mercer. Tel. Spring 9093. ADVANCES MADE ON MDSE.

D. HARTMANN, 8 Greene St. Tel. 4299 Spring. Liberal advances on all kinds of merchandise.

AWNINGS.
O. C. CHAMPION MFG. CO.,
Expert awning construction. 211 East 33d St.

BABY CAPS.
MAX MAYER,
565-567 BROADWAY.

BANKERS.
MILLS, FACTORIES AND SELLING AGENTS FINANCED.
NATIONAL DISCOUNT COMPANY,
Gramercy 37. 141 FIFTH AVE.

BLOUSES, WAISTS AND DRESSES.
BEST IN THE WORLD.
Beiermeister Bros. Co., 18 East 18th St.

JUDA BROS., 14 W. 17th St.
Big Jobs in Waists & Dresses.

CARPETS, RUGS & LINOLEUMS.
AMERICAN RUG & CARPET CO.
House of Bargains, 195-197 Canal St.

CEDAR CHESTS.
THE GOULD MERSEREAU CO.,
48 TO 56 W. 38TH ST., N. Y.

CHIFFON & LACE WAIST SPECIALIST.
NEWEST NOVELTIES.
I. Lefkowitz, 22 West 21st St., N. Y.

CHIFFONS, VEILINGS, AND NETTINGS.
Oppenheim, Stern & Hacker, 4 W. 16th St.
Write for goods on approval or samples.

Retain—O Hats—Patented.
For all occasions. No pins necessary.
Big money for VEILING TRADE.
REQUEST SAMPLES. J. Rostenberg, 656 B'way.

CLOAKS AND SUITS.
HUROWITZ & CO.,
12 EAST 33rd ST.

Kirsham Bros., 36 W. 25th St.—Full line Moire Bengaline Coats for im. delivery.

COAT SPECIALIST.
BERNARD LEVINE,
3 and 5 East 28th St.

CRAVENETTES.
CRAVENETTE CO., U. S. A.
Waterproofers of all kinds of textile fabrics.
NEW YORK CITY OFFICES,
354 FOURTH AVE.

DUPLICATORS.
150 COPIES FROM ONE IMPRESSION.
Schapirograph, 228 W. B'way. Tel. 504 Franklin.

EMBROIDERY MATERIALS.
Fancy Linens, Pillow Tops, Worsted Yarns.
Henry E. Frankenberg Co., 215 4th Av.

FAC-SIMILE TYPEWRITTEN LETTERS.
National Publicity Service, 12 E. 23d St.
Send for Price List. Gramercy 2777.

FANCY GOODS AND NOTIONS.
M. NEUBURGER & CO., 305 Canal St.
A new drive for a Special Sale daily.

FILING CABINETS (METAL.)
The General Fireproofing Co.,
396 Broadway. Phone 2783 Franklin.

FLOWERS AND FEATHERS.
ZUCKER & JOSEPHY.
715-717-719 BROADWAY.
Corner Washington Pl.
Paris, 4 Cite Paradis. Dresden, 18 Burgerwiese.

FRAMES AND OIL PAINTINGS.
JOHN DRESCHER, 296 Broadway.
Repr. Illinois Co. & Ohio Moulding Co.

GARTERS AND HOSE SUPPORTERS.
Arthur Frankenstein Co., 516 Broadway.
Ladies' Foster and Men's Congress Garters.

GIRLS' COATS, Exclusively.
H. GOLDWATER & CO.,
SALESROOM, 817 BROADWAY.

HANDKERCHIEFS & EMBROIDERIES.
A. & L. METZGER, 22 W. 19TH ST.
Complete line of the latest designs.

HATS AND CAPS.
E. J. VON GAL HAT CO., 1,178 Broadway.
Fine Felt, Straw, and Panama Hats.

HOSIERY.
B. H. Fred'k Victor & Achelis, 26-32 West 17th St. Best Hose. All Qualities. Schmied & Rowe, Mgrs.

INFANTS' AND CHILDREN'S DRESSES.
SIGELSTEIN CO. 809 B'WAY.
WHITE DRESSES ONLY.

LACE CURTAINS.
SCHEUER BROS., 447 Broadway.
Best values in curtains and yard goods.

LACES AND EMBROIDERIES.
NOTTINGHAM LACE WORKS,
17 WEST 17TH ST.

VOILE FLOUNCINGS.
Fred Hacker & Co., M'f'rs, 15 West 17th.

Goldstein, Davidson & Sondheimer,
260 and 266 Fourth Ave.

Eagle Swiss Emb. Works, Spring Cor. Greene.
Large stock domestic embroideries. Best prices.

Star Emb. and Lace Co., 296 Church St.
Embroideries 1½c. to 45c.; all widths.

LACES, EMBROIDERIES & NECKWEAR.
ZURCHER & SEILER,
242 4TH AVE., COR. 20TH ST.

LADIES' UNDERMUSLINS.
ROSENSTOCK & COHN, INC.,
12-14-16 East 22d St.

LINENS.
Special clearing values this month.
JAMES F. WHITE & CO., 54 Worth St.

LADIES' NECKWEAR.
SYDNEY M. SCHWARTZ & CO.,
"Blackstone," 12 East 22d St.

MEN'S UNDERWEAR.
VISIT OUR NEW HOUSE.
ROBERT REIS & CO.,
Reis Bldg., Broadway, cor. 19th St.
Everything in Men's Wear.

MAILING TUBES and ROLL WRAPPERS
WARE CO., 60-62 Lispenard St.
Postage Saving Tubes and Wrappers.

MANUFACTURERS' SEWING MACHINES
UNION SPECIAL MACHINE CO.,
65-69 BLEECKER ST., N. Y. C.

MISSES' & LADIES' DRESSES.
LEVY & JULIUS—$3.75 AND $5.00.
115-117-119-121-123-125 W. 30th St.

THE WINDSOR CO., INC.
19 WEST 36TH ST.

MISSES', WOMEN'S, JUNIOR DRESSES.
DETROIT PRINCESS MFG., C. W. Moore, Pres., Mfrs. of Children's, Misses', Juniors' and Women's Dresses—the complete line. 200 5th Av., Room 522. Tel. Gramercy 688.

SIGMUND KATZ,
153 W. 23d St. Wash Balkans, $2.50 and up.

MISSES' AND JUNIOR COATS AND SUITS
MILLAR, MANDEL & CO.,
Featuring Stouts. 127 W. 26th St.

MOTORS, ETC.
Motors & electric fans; best makes; low prices.
Reliable Electric Motor Co., 165 Grand St., N. Y.

MULTIGRAPH LETTERS.
Quality work only. Largest plant in N. Y.
M. P. Letter Co., 241 4th Av. Tel. 6022 Gram.

MUSLIN, FLANNELETTE UNDERWEAR.
BIRKENFELD, STRAUSS & CO.,
Largest in the World. 31 W. 27th St.

OFFICE PARTITIONS.
MADE BY THE MILE.
SOLD BY THE FOOT.
MOUNT & ROBERTSON, 49 BROAD ST.
TELEPHONE BROAD 1957.

PACKING BOXES.
109 Reade St. P. RYAN, 359 West.
Bought and Sold. Tel. 500 Worth.

PRINTING—ADVERTISING.
TAGGART-WEST, INC.
217-225 Centre St. 'Phone Spring 8968.

Cards, Letterheads, Circulars, Everything.
CALL'S, 56 West 24th St. Low. Quick.

HANOVER SAMPLE CARD & PRINTING CO., 29 W. 15th St. Phone 62 Chelsea.

PASSEMENTERIE & EMB. TRIMMINGS.
CHARLES PROSNITZ, 35 & 37 W. 31st.
ALWAYS SOMETHING NEW.

RAINCOATS AND RAINCAPES.
FREEDGOOD & SWEETGALL,
JOBBERS' PRICES. 43-47 W. 16TH ST.

RIBBONS Exclusively.
WERTHEIMER BROTHERS,
BROADWAY, COR. PRINCE ST.

SALESMEN'S SAMPLE ROLLS.
For every purpose. Tel 6870 Barclay.
A. SPRINGER, 106 Chambers St.

SIGNS.
H. H. UPHAM & CO., 508 West Broadway.
Established over 50 years. Tel. 129 Spring.

SILK PETTICOATS.
LOUIS MAYERS CO.,
"Just That Difference." 15 W. 26th St.

SILKS, RIBBONS, AND VELVETS.

Canadian dealers get *quick* shipments from us
SIDNEY BLUMENTHAL & CO., INC.,
'Phone 9890 Mad. Sq. 395 Fourth Av., N. Y.

CHAS. SCHOOLHOUSE & SON,
242 AND 250 FOURTH AVE.

RALPH WILSON,
12 EAST 33D ST.

STATIONERS' SPECIALTIES.
W. J. Anderson & Co., 341 Broadway.
Gummed Paper. Gummed Tape. Sealing Machines.

SUSPENDERS & BELTS.
MAKEGOOD MFG. CO., Walker, Cor. Church.
Extensive line, ready for your inspection.

TAGS, LABELS, PIN TICKETS
Salisbury Mfg. Co., 817 B'way, 1,658 Stuy.
Metal Edge Tags and Cards a Specialty.

TOYS & SOUVENIRS.
HABER BROS., 369 Broadway.
CARNIVAL AND PREMIUM GOODS.

TYPEWRITERS.
All makes, repaired, sold. $10 to $65.
EAGLE CO., 312 B'way, & 147 E. 23d.

UMBRELLAS, WALKING STICKS.
ARTHUR W. WARE & CO.,
41 and 43 EAST 20TH ST.

WAISTS, UNDERMUSLINS, LINGERIE.
OSCAR D. ROSE & CO.,
151 West 30th St.

STEPHANO CO.,
13 and 15 West 28th St.

BALCON FRENCH WAIST.
Modish Materials. 12 West 27th St.

WASH SUITS, BLOUSES, SHIRTS.
COMPLETE LINES FOR BOYS.
Klinger & Bach, 737 Broadway.

WATCHES.
Ingersoll and Ingersoll-Trenton Watches.
Robt. H. Ingersoll & Bro., 315 Fourth Ave.

WINDOW SHADES AND AWNINGS.
F. J. KLOES, 243 Canal St., at Centre.
Sphinx Noiseless Window Awnings our specialty.

WOVEN LABELS.
E. H. KLUGE WEAVING CO.,
33-39 W. 34TH ST. Tel. Bryant 1307.

ARRIVAL OF BUYERS

Arriving buyers may register in this column by telephoning 1000 Bryant.

Loveman, D. B., Co., Chattanooga, Tenn.; W. M. Sporborg, mdse. mgr.; 148 W. 23d.
Sturtevant, H. H., Co., Zanesville, Ohio; P. D. Wortz, domestics, flannels; 320 Church.
Meldrum, H. A., Co., Buffalo, N. Y.; H. M. Hoffman, gen'l mdse; 320 Church.
Bon Marche, Seattle, Wash.; Mr. Shields, clothing; 2 Walker; Prince George.
Shartenberg & Robinson, New Haven, Conn.; Miss L. M. Brehm, muslin underwear, corsets, infants' wear; C. J. Ward, millinery; 75 Spring.
Bunce, J. H., Co., Middletown, Conn.; E. P. Schaefer, cloaks, suits, corsets, muslin underwear; 75 Spring.
Mertz, W. W., Co., Torrington, Conn.; W. W. Mertz, gen'l mdse; 320 Church.
Woodward & Lothrop, Washington, D. C.; H. Barschkies, silks, velvets; H. E. Huntsberry, men's clothing; E. Spanier, boys' clothing; E. C. Gatchell, men's furn goods; J. D. Moque, rugs, bedding; J. A. Hobson, upholstery goods; 334 4th Av.
Howland D. G. Co., Bridgeport, Conn.; H. H. Cawthorne, dress goods, silks; 75 Spring.
Ely & Walker D. G. Co., St. Louis, Mo.; H. R. Kurtz, wash goods; 258 Church.
Tootle, Campbell D. G. Co., St. Joseph, Mo.; H. Spoor, mfg dept.; 75 Leonard.
Filene's, W., Sons Co., Boston, Mass.; Miss Sweeney, ladies' suits; Mrs. C. Phillips, costumes; V. P. Ring, dresses, costumes, (basement;) 116 West 32d.
Jordan, Marsh Co., Boston, Mass.; Miss K. J. Sutton, buttons; Miss M. G. Cronin, millinery, infants' coats; Miss A. T. Leary, millinery, infants' coats; Miss M. A. Powers, misses' dresses; J. Donovan, hosiery; Mr. McLaughlin, hosiery; 31 Union Square.
Martin, W. S., Rockford, Ill.; H. L. Wartham, ready to wear; 69 5th Av.
Armbruster Co., Columbus, Ohio; Miss E. M. Armstrong, corsets, muslin underwear; 45 E. 17th.
Kaufmann's Dept. Store, Pittsburgh, Penn.; C. H. Van Scoten, furn. goods; 200 5th Av.
White, R. H., Co., Boston, Mass.; S. F. Hill, house dresses; Miss E. S. Hutchinson, ladies' furn. goods, muslin underwear; 1,270 Broadway.
Mandel Bros., Chicago, Ill.; G. H. Coburn, gloves, umbrellas, parasols; 15 E. 22d.
Roshek Bros. Co., Dubuque, Iowa; J. J. Roshek, dry goods; 1,133 Broadway.
Clarke, Davis & Poore Co., Columbus, Ohio; H. M. Clark, hats, silks, velvets, ribbons; 621 Broadway.
Burke, Fitzsimons, Hone & Co., Rochester, N. Y.; E. P. Barry, laces, embroideries, ribbons, fancy goods, notions; Hermitage.
Baltimore Bargain House, Baltimore, Md.; H. A. Richard, upholstery, draperies, rugs, carpets; 72 Leonard.
Cahn, Coblens Co., Baltimore, Md.; A. M. Goldsmith, men's, boys' clothing, children's hats, furn. goods; 7 W. 22d.
Blunt-Gemmell Co., Hudson, N. Y.; T. Gemmell, dry goods, notions, furnishing goods; Park Av.
Slattery, E. T., Co., Boston, Mass.; Miss E. E. Kane, misses', children's wear; P. A. O'Connell, cloaks, suits; Miss F. Schlager, gowns, dresses; Wolcott.
Magrane-Houston Co., Boston, Mass.; Miss A. F. Hickey, corsets; Miss M. E. Knights, children's wear; Great Northern.
Wren, E., Co., Springfield, Ohio; C. C. Shaw, linings, dress goods, silks; J. Burns, furnishing goods, gloves, hosiery; M. F. Tucker, cloaks, suits, furs; 320 Church.
Hecht-Moke Clothing Co., Beaumont, Texas; M. Hecht, clothing, furnishing goods; Marlborough-Blenheim.
Bacon-Chappell Co., Syracuse, N. Y.; C. E. Teeple, cloaks, suits, furs; 315 4th Av.; Park Av.
Livingston, S., Tamaqua, Penn.; S. R. Livingston, ladies' suits, coats, dresses, waists, neckwear; Knickerbocker.
Arlington Cloak Co., Philadelphia, Penn.; B. Moscowitz, jobs silks, ratine dresses; Broadway Central.
Sibley, Lindsay & Curr Co., Rochester, N. Y.; J. Engler, upholstery goods; 454 Broome.
Wise & Co., Atlanta, Ga.; H. J. Wise, hosiery, underwear, and sweaters; 97 Franklin.
Adam, J. N., & Co., Buffalo, N. Y.; C. E. Stack, ladies' ready to wear; B. C. Burlingame, linens and white goods; 214 Church Street.
Hub, The, Chicago, Ill.; J. H. Plunkett, clothing; H. C. Wolfe, clothing; Breztell.
Stewart & Co., Baltimore, Md.; Miss M. E. McLaughlin, laces, embds, and ladies' neckwear; 214 Church St.
Field, Marshall & Co., Chicago, Ill.; Miss M. Halberg, costumes; 104 Worth; Wolcott.
Indiana D. G. Co., Indianapolis, Ind.; buyer on polo and sporting coats; 18 West 27th.
Carson & Towner, Middletown, N. Y.; W. Towner, dry goods; Herald Square.
Corbin, F. A., New Haven, Conn.; woolens; Collingwood.
Bernheimer Bros., Baltimore, Md.; I. I. Wolf, clothing; 221 4th Av.; Marlborough.
O'Neil, M., & Co., Akron, Ohio; F. B. Goodman, umbrellas, gloves, leather goods, and jewelry; 4 Washington Place.
Lauer, L., Baltimore, Md.; M. Goldstein, cloaks and furs; Cadillac.
Baum Bros., Oklahoma City, Okla.; M. Baum, general mdse.; 148 West 23d; New Grand.
Hengerer, W., Co., Buffalo, N. Y.; J. V. Sivanz, uphol. goods; 214 Church; New Grand.
Best Underwear Co., Scranton, Penn.; M. Galland, laces and muslins; 1,270 B'way.
Hawley-Folsom Co., Boston, Mass.; J. M. Preston, shirts and shirtings; Imperial.
Fowler, Dick & Walker, Wilkesbarre, Penn.; M. Burnside, dress goods, silks, laces, and uphol. goods; 104 5th Av.
Snellenburg, N., & Co., Philadelphia, Penn.; Mrs. C. Arnold, infants' wear; 1,261 B'way.
Stix, Baer & Fuller D. G. Co., St. Louis, Mo.; Miss F. Loohy, costumes; 71 W. 23d.
Hengerer, W., Co., Buffalo, N. Y.; E. L. Hengerer, dry goods; 214 Church.
Wanamaker, J., Philadelphia, Penn.; O. M. Gaiser, hosiery and underwear; J. W. Barnes, furn. goods; Broadway and 10th.
Strauss, Levi & Co., San Francisco, Cal.; W. G. McCarthy, hosiery and underwear; 196 West Broadway.
Magrane-Houston Co., Boston, Mass.; A. W. Markham, furn. goods, gloves, and underwear; Great Northern.

SALESMAN, acquainted largest cities Illinois, Iowa, Missouri, Michigan, Georgia to Texas, desires connection reputable firm; laces, blouses, dresses, neckwear, embroideries, kindred lines; advances written; contract expected; commission. P 157 Times.

SALESMAN, muslin underwear, wants line suitable for jobbers; territory West; prepared to start; big trade only. P 165 Times.

JOBBING house looking at Fall line of silk dresses and chiffon dresses; elevator, 36 West 18th St., 9th floor.

JOBBER looking at silk, corduroy, and velvet dresses; Fall styles. 133 West 21st St., 9th floor.

Job ladies' serge coats, job linen wash dresses at Gellman's office, 6 West 22d St.

AUCTION SALES.

TO THE CREDITORS OF THE ECONOMIST MANUFACTURING CO. and all others concerned:

Please take notice that the undersigned, as liquidator of the assets and property of the Economist Manufacturing Co., a New York corporation, appointed by all the stockholders thereof, will cause to be sold at public auction on Thursday, June 12th, 1913, at 10:30 A. M., by Chas. Shongood, auctioneer, the assets and personal property of the said Economist Manufacturing Co. at 539 Broadway, Borough of Manhattan, City of New York, consisting of dresses.

All creditors of said Economist Manufacturing Co. and others are hereby notified of such proposed sale, pursuant to Section 44 of the personal property law of the State of New York, being Chapter 45 of the Laws of 1909. ANTHONY C. BREW, Liquidator.

ROSENBERG & LEVIS, Attorneys, O. & P. O. address, 170 Broadway, N. Y. City.

Extraordinary stock of fine diamonds.
CHARLES SHONGOOD,
AUCTIONEER,

Begs to announce that he will sell on Wednesday, June 18th, beginning at 10:30 A. M. at his salesroom, 539 Broadway, another of those fine sales of diamonds and mounted jewelry.

This sale consists of only high-grade goods, in the finest and up-to-date designs, and will be sold without reserve. It is worth the while of every dealer who deals in fine diamonds to be present at this sale, and I take great pleasure in inviting all my customers to attend. CHARLES SHONGOOD.

This stock inventories about $60,000.
Exhibition Tuesday, June 17th, 1913.

$25,000 Brand new stock up-to-the-minute; positively the finest grade
LADIES' TRIMMINGS
Dressmaker supplies, comprising in part of 4,000 yards; latest allovers, ranging up to $10.00 per yard; 40,000 yards embroideries, edgings, insertions, and allovers; gold and tinsel trimming up to $8.00 per yard; 1,800 doz. German and French Val. laces, silks, satins, linings, and notions; 1,500 yards shadow laces up to $4.00 per yard; enormous line of laces and trimmings, latest styles and best grade.
HANFT & OXMAN, Auctioneers,
sell Tuesday, June 17th, 10:30 A. M. on premises, [illegible] Ridge Street. Full particulars, Tuesday, "Auctioneers" telephone, 1435 Orchard.

FORECLOSURE SALES.

UNITED STATES DISTRICT COURT FOR the Southern District of New York.—THE EQUITABLE LIFE ASSURANCE SOCIETY OF THE UNITED STATES, Complainant, against IMPROVED PROPERTY HOLDING COMPANY OF NEW YORK et al., Defendants.—In equity.

Notice is hereby given that, in pursuance of a decree of foreclosure, dated March 24th, 1913, made and entered in the above cause by the District Court of the United States for the Southern District of New York on the 27th day of March, 1913, I, Payson Merrill, Special Master, duly appointed by said court to make this sale, will sell on the 28th day of May, 1913, at eleven o'clock A. M., at the north main entrance of the County Court House, in the Borough of Manhattan, in the City of New York, at public auction, as directed by said court, the following described property, to wit:

All that certain lot, piece, or parcel of land, with the buildings thereon erected, situated in the City and County of New York, bounded and described as follows:

Beginning at a point formed by the intersection of the westerly side of Broadway and the southerly side of Walker Street; and running thence southerly along said westerly side of Broadway fifty feet ten and one-quarter inches, (50 feet 10¼ inches,) more or less, to the northerly wall of the building commonly known as No. 393 Broadway; thence running westerly and parallel or nearly so with Walker Street and along the said northerly wall of said premises, known as No. 393 Broadway, one hundred feet three and one-half inches, (100 feet 3½ inches,) more or less, to the corner of a wall; thence again southerly and parallel or nearly so with Broadway, and along the rear walls of the premises known as Nos. 391 and 393 Broadway, fifty feet and eleven inches, (50 feet 11 inches,) more or less, to the centre of a stone wall; thence again westerly and parallel or nearly so with Walker Street and through the centre of said stone wall in the rear of premises known as No. 61 Walker Street, twenty-four feet three and one-quarter inches, (24 feet 3¼ inches,) more or less, to the easterly wall of the premises known as No. 59 Walker Street; thence northerly and parallel or nearly so with Broadway and along the easterly wall of premises known as No. 59 Walker Street, one hundred feet and eight inches, (100 feet 8 inches,) more or less, to the southerly side of Walker Street, and thence easterly along the southerly side of Walker Street one hundred twenty-seven feet seven and three-quarter inches, (127 feet 7¾ inches,) more or less, to the point or place of beginning. It being therein declared to be the intent of the said mortgagors to convey thereby the premises known as Nos. 395, 397, and 399 Broadway, and Nos. 61, 63, 65 and 67 Walker Street, as the same were then in possession.

The Special Master will receive no bid from any one, except the complainant, who shall not first deposit with the Special Master the sum of Five Thousand Dollars, ($5,000,) either in cash or in check certified by a National or State Bank, or a Trust Company, situated in the City of New York. The cash or checks so deposited, except those deposited by any bidder whose bid shall be provisionally accepted, will be returned by the Special Master at the conclusion of the sale to the bidder or bidders from whom they were received. The cash or checks so deposited by any bidder whose bid shall be provisionally accepted will be returned by the Special Master to the bidder or bidders from whom they were received if such provisional acceptance shall not thereafter be confirmed by the court. The cash or check deposited by any successful bidder in order to qualify him to bid will be forfeited and applied to the expense of the sale and of the receivership in the event that said bidder shall not make good his bid. In the event that any successful bidder shall fail to make good his bid upon confirmation to him of such sale, a resale may be ordered and the said bidder shall be liable for all the expense thereof and for any deficiency of price realized thereon.

In addition to the cash deposit upon any bid at the time of said sale as hereinbefore required, which shall be received as a part of the purchase price, there shall also be paid by the purchaser within thirty days after the confirmation of said sale the remainder of the purchase price.

The court reserves the right to reject any bid and to resell the property upon the failure of any purchaser to comply with the terms of the sale, or with any order of the court in connection with the sale within thirty days after service upon the purchaser of a certified copy of such order.

The property will be sold subject to all taxes, assessments, and water rates, and existing leases.

For a more particular description of the property to be sold and the terms and conditions of the sale, reference is hereby made to the decree of foreclosure, dated March 24th, 1913, entered by the United States District Court for the Southern District of New York in the above-entitled cause on March 27th, 1913. Copies of said decree may be had at the offices of Messrs. Alexander & Green, solicitors for complainant, 165 Broadway, New York City, N. Y.

PAYSON MERRILL,
Special Master.

The sale in the above-entitled action is hereby adjourned to Wednesday, June 11th, 1913, at the same hour and place.
Dated May 28th, 1913.
PAYSON MERRILL, Special Master.

The sale in the above-entitled action is hereby further adjourned to Thursday, June 19th, 1913, at the same hour and place.
Dated June 11th, 1913.
PAYSON MERRILL, Special Master.

Referees' Notices

SUPREME COURT, COUNTY OF NEW York.—CHARLES A. ROBINSON, individually and as Trustee, &c., and another, Plaintiffs, against MAX M. PULLMAN, MORRIS D. LEVINE, et al., Defendants.

In pursuance of a judgment of foreclosure and sale, duly made and entered in the above-entitled action, and bearing date the 20th day of May, 1913, I, the undersigned, the Referee in said action named, will sell at public auction, at the Exchange Salesroom, No. 14-16 Vesey Street, in the Borough of Manhattan, City of New York, on the 25th day of June, 1913, at 12 o'clock noon on that day, by Joseph P. Day, auctioneer, the premises directed by said judgment to be sold, and therein described as follows:

All that certain lot, piece or parcel of land with the buildings and improvements thereon erected, situate, lying, and being in the Borough of Manhattan of the City of New York, and known and distinguished by the street number 1,406 Avenue A, and bounded and described as follows:

Beginning at a point on the easterly side of Avenue A, distant 50 feet southerly from the corner formed by the intersection of the southerly side of Seventy-fifth Street with the easterly side of Avenue A; running thence easterly and parallel with Seventy-fifth Street and part of the way through a party wall 98 feet; thence southerly and parallel with Avenue A 26 feet 1 inch; thence westerly again parallel with Seventy-fifth Street and part of the way through another party wall 98 feet to the easterly side of Avenue A, and thence northerly along said easterly side of Avenue A 26 feet 1 inch to the point or place of beginning.

Dated New York, May 28th, 1913.
MICHAEL J. EGAN, Referee.
ROLLINS & ROLLINS, Attorneys for Plaintiffs, No. 32 Nassau Street, Borough of Manhattan, City of New York.

The following is a diagram of the property to be sold: Its street No. is 1,406 Avenue A.

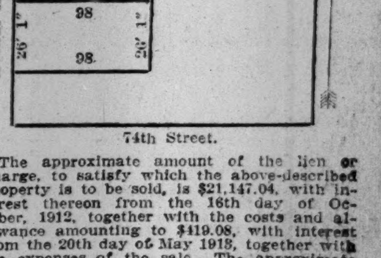

The approximate amount of the lien or charge, to satisfy which the above-described property is to be sold, is $21,147.04, with interest thereon from the 16th day of October, 1912, together with the costs and allowance amounting to $419.08, with interest from the 20th day of May 1913, together with the expenses of the sale. The approximate amount of the taxes, assessments and water rates, or other liens, which are to be allowed to the purchaser out of the purchase money, or paid by the Referee, is $2,884.19 and interest.

Dated New York, May 28th, 1913.
MICHAEL J. EGAN, Referee.

SURROGATE NOTICES.

NOTICE TO CREDITORS.—To the creditors of HARRY T. JOHNSON, late of the Borough of Manhattan, in the City of New York, County and State of New York, deceased.

TAKE NOTICE—That you and each of you are requested to present your claims against the estate of said Harry T. Johnson, a resident of No. 301 West 108th Street, Borough of Manhattan, in the City, County, and State of New York, who died intestate at Daytona, in Volusia County, State of Florida, on the 5th day of March, 1913, to Hon. Robert Ludlow Fowler, one of the Surrogates of New York County, in the State of New York, at his office in the Borough of Manhattan, City, County, and State of New York, on or before the 30th day of June, 1913, at which time the undersigned intends to apply for letters of administration upon the goods, chattels, and credits of the said deceased, pursuant to her petition duly filed in the New York County Surrogates' Court, under the provisions of Section 2,664 of the New York Code of Civil Procedure, providing for a reduced bond, all the next of kin of said deceased having consented thereto.

Dated New York, N. Y., May 20th, 1913.
NETTIE F. JOHNSON.

KINSLEY, ANGIE M.—In pursuance of an order of Hon. Robert Ludlow Fowler, a Surrogate of the County of New York, notice is hereby given to all persons having claims against ANGIE M. KINSLEY, late of the County of New York, deceased, to present the same, with vouchers thereof, to the subscriber at his place of transacting business, No. 19 West 30th Street, in the City of New York, on or before the 28th day of July next.—Dated New York, the [illegible] day of January, 1913. GUSTAV BAUMANN, Executor.
PINNEY, THAYER & VAN SLYKE, Att'ys for Executor, 32 Nassau St.

Assuredly Safe Investments

We offer underlying first mortgage public utility bonds on a large property operating near New York City, and earning three times interest charges. They are protected by $62,500,000 junior securities (over three times this issue) all of which were sold for cash at or near par.

They have been on the market 14 years, during which period they have been bought by leading fire and life insurance companies and savings banks, and are now a well established security enjoying a broad and active market.

PRICE TO PAY 5%

Special circular on request.

Plympton, Gardiner & Co.

27 WILLIAM ST., NEW YORK.
Members N. Y. Stock Exchange

Investment Perfection

Is a term applicable to a bond which is

1. The obligation of a city of 268,000 people.
2. Free of personal tax in the State.
3. Free of Income Tax in the United States.
4. Acceptable to the U. S. Government as security for deposits.
5. Legal Investment for Savings Banks and Trustees in seven Eastern States.
6. Readily salable and always acceptable as security for loans.

This bond and over one hundred others are described in our Circular G, which will be sent free to those interested.

A.B.Leach&Co.
Investment Securities
149 Broadway, New York
Chicago Philadelphia Buffalo
Boston London, Eng. Baltimore

Harris, Forbes & Co

Successors to N. W. Harris & Co., N. Y.

Pine Street, Cor. William
NEW YORK

Government Municipal Railroad and Public Utility — Bonds for Investment

Sound 6% Bond
Tax Exempt in N. Y. State
To Yield Full 6%

Amply secured—an opportunity for holders of good bonds yielding 5% to secure a 20% larger income without speculative risk or disappointment.

$100 difference in income upon each $1,000 bond in ten years is worth consideration.

Write for full particulars furnished gratis upon request for Circular AG-9.

N. W. Halsey & Co.
49 Wall Street, New York
Philadelphia Chicago San Francisco

Mortgage Bonds and Preferred Stocks

issued by successful Public Service Corporations which have been financed by us, and which operate in substantial and growing cities.

Bertron, Griscom & Co.
40 Wall Street
New York
Philadelphia Paris, France

SAFE INVESTMENTS
MUNICIPAL BONDS
SUITABLE FOR
Trustees, Insurance Companies
Postal Savings Banks AND
Conservative Investors
To Yield 4½ to 5%

O'CONNOR & KAHLER
49 Wall Street, New York. The Rookery, Chicago.

Municipal Railroad Corporation 4% TO 6% BONDS
Selected for Conservative Investors.
LISTS MAILED UPON APPLICATION.

Lawrence Barnum & Co.
BANKERS
27 & 29 PINE STREET, NEW YORK
Philadelphia Washington Pittsburgh

FOR SALE
Babcock & Wilcox Stock

THOMPSON, TOWLE & CO.
Members New York Stock Exchange
14 Wall St., N. Y. Phone 8300 Rector.

FINANCIAL MARKETS

Further Net Loss in Prices Due to Heavy Selling at the Close.

Until prices were unsettled in the last few minutes of trading, when Canadian Pacific broke sharply on heavy selling, which seemed to include the liquidation of a large holding of that stock, the market showed a good deal of resistance yesterday. In many cases opening quotations had shown substantial overnight advances and further progress was made during the first hour of trading. From that position the market gradually yielded, but in a very ordinary fashion, until just before the close. On that movement a new low level for the year was established in some of the leading stocks, notably Union Pacific and United States Steel, but the general level of quotations did not touch as low a figure as on Tuesday. Nor was the selling as a whole by any means as large yesterday as it had been during the previous session.

Estimates of the foreign participation in this market were conflicting, but there was a good deal of buying for foreign account, and if the exchange market be taken as an indication, the balance for the day must have been on the buying side. Reports from abroad received toward the close of the day that Servia and Bulgaria had accepted the suggestion of Russia that they arbitrate their differences seemed deserving of more attention than was paid to it. More people were heard yesterday to express the belief that ultimately the decision in the Minnesota rate case would work to the advantage of the railroads, but the financial district had by no means got over the disappointment which the decision caused. Announcement of further railroad financing, including an issue of $20,000,000 one-year notes by the Baltimore & Ohio to take up a maturing issue of a subsidiary property and to provide for other needs, was one of the interesting developments of the day. The terms on which this financing is being done are naturally commensurate with the rates suggested by the conditions now prevailing in the time-money market, where supplies of funds are scant. Time rates were again advanced for some maturities yesterday, the three months' rate moving up to 5 per cent.

In this connection much interest attaches to the lowering of its call rates yesterday by one of the large lenders on call, whose rates have long been maintained at 3 per cent. This was accepted in money market circles as foreshadowing a more general reduction in the rates on standing call loans, and was interpreted as an effort on the part of this institution to counteract some impressions which had been drawn from the holding of its call money rate at a figure above the rate which has lately ruled in the general money market. The rates of some other institutions have also been held at 3 per cent., and the effect has been to pile up large reserves in the hands of these institutions. The effect of the step taken yesterday would seem to be to increase the amount of credit available in this market, or, at least, to take credit available at less cost. Indirectly, it would appear, also, that time money rates are likely to be affected by this lowering of call rates. It will widen the margin between the rates obtainable on the two classes of loans, and this will put lenders under more incentive to accept the high rates bid for time loans to a larger extent than is being done now, rather than to keep their money employed in the relatively unremunerative call money market.

It was a matter of comment in banking circles yesterday that there has been less need than is usual at times of heavy stock market declines for the banks to call upon borrowers to maintain the margin of their loans by the deposit of additional collateral. Borrowers, in other words, have been coming forward freely with additional security even without being called upon, and this is being interpreted in banking circles as indicating a very sound Stock Exchange position, notwithstanding the heavy losses which have been entailed by the declines of recent weeks and days. More calls for additional margins were made on customers of Stock Exchange houses yesterday, and some of the day's selling, like some of that on the earlier days of the week, was the result of the decision by some holders of stock to close out their accounts rather than supply additional margin.

MONEY AND EXCHANGE.

Money on call loaned on Stock Exchange collateral at 1½@2¾ per cent., with the last loan at 2 per cent.. The renewal rate was 2¾ per cent.

Time money rates were 4@4¼ per cent. for sixty days, 4¾@5 per cent. for ninety days, 5¼@5½ per cent. for four months, 5½@6 per cent. for five and six months, and 5¾@6 per cent. for seven months.

Commercial paper was quoted at 6 per cent. for the best names.

Clearing House exchanges, $358,891,621; balances, $18,158,000; Sub-Treasury debit balances, $79,008.

The local banks have lost $376,000 on their Sub-Treasury operations since Friday.

FOREIGN RATES.

Discount rates abroad yesterday were: London, 4½ per cent. for short and three months' bills; Paris, 3¾ per cent., and Berlin, 5⅝@5⅛ per cent. Money was 3½ per cent. in Berlin and 3½ per cent. in London.

The Paris check rate on London was 25f. 23½c., and the Berlin check rate on London was 20 marks 43 pfennigs.

Foreign exchange rates at the points noted were quoted as follows:

CABLE AND SIGHT RATES.

London—Cable, $4.8690; demand, high, $4.8650; low, $4.8640; last, $4.8650.

Paris—Cable, 5.18⅛; check, 5.18¾ plus 1-64.

Berlin—Cable, 95 5-16 plus 1-32; check, 95 3-16 plus 1-32.

Switzerland—Cable, 5.18¾ less 1-16; check, 5.19⅜ less 1-32.

Holland—Cable, 40.10; check, 40.06.

SIXTY AND NINETY DAY BILLS.

London—Bankers', 60 days, $4.82½; 90 days, $4.80¾.

London—Commercial, 60 days, $4.82¼; 90 days, $4.80½.

Paris—Commercial, 60 days, 5.22½; 90 days, 5.23¾ less 1-16.

Berlin—Commercial, 60 days, 94 3-16; 90 days, 93 13-16.

DOMESTIC EXCHANGE RATES.

Boston, par; Chicago, 20c. premium; St. Louis, 25c. premium; St. Paul, 65c. premium; San Francisco, 40c. premium; Montreal, 15⅝c. premium.

SILVER QUOTATIONS.

Bar silver was 1-16d. lower in London, at 27 7-16d., and ¼c. lower in New York at 59½c. per ounce.

NEW YORK CITY BONDS.

	Yesterday. Bid.	Yesterday. Asked.	Tuesday. Bid.	Tuesday. Asked.
4½..May, 1957	100	100½	100¼	100¾
4½..Nov., 1957	100	100½	100¼	100¾
4½..May, 1917	100	101½	100¼	101½
4½..Nov., 1917	100	101½	100¼	101½
4½..March, 1930-60	96¼	97	96	96¾
4¼..March, 1962	95	95¾	95½	96
4¼..Sept., 1960	95	95¾	95½	96
4..May, 1959	90¾	91¼	91½	92
4..Nov., 1958	90¾	91¾	91½	92
4..May, 1957	91	92½	92	92½
4..Nov., 1956	90½	92	90½	91½
4..Nov., 1955	90½	92	90½	91½
4..Nov., 1936	91	95	91	95
4..1918-1919	97	100	97	100
3½..Nov., 1954-5	81¼	82	81½	82
3½..May, 1954	81¼	82	81½	82
3½..1950-1954	80½	82	80½	82

TOPICS IN WALL STREET.

The Personal Equation.

There are so many words to the usual Supreme Court decision on an important case that every one with patience and a little originality can find abundant evidence to uphold any interpretation he chooses to put upon the findings. The less law a man knows the quicker he is able to summarize a court opinion as long as a novel. Perhaps that is why there have been so many conflicting views on the meaning of the Minnesota rate case decision. The average layman read until overcome by weariness, or failing vision, and then re-read one or two paragraphs which seemed to bear out his preconceived notion of the Court's finding. A broker who stayed up Monday night to trade in London on the news, decided that the decision meant chaos for all carriers, with receiverships at once for the weaker lines and lingering deaths for the stronger systems. Having picked out two or three sentences to bolster up his courage, he called up a prominent railroad man, who happened to be something of a lawyer as well, to confirm his view. "As I consider this decision——" he began, but got no further. At that point the railway lawyer interrupted to point out that how a broker who had never read law books construed a decision arrived at by the Supreme Court after months of deliberation was not of enough interest to keep a lawyer out of bed.

⁂

Real Buoyancy Lacking.

Brokers who were active on the board yesterday in the period when prices ruled at their best said at the time that they did not consider the market strong in spite of the advances scored. They said there was a lack of the true buoyancy in the market's underlying tone. Stocks were put up, as it were, under protest, and when the market was left to itself it immediately began to droop. The sharp decline of the late afternoon was not surprising to these brokers.

⁂

Canadian Started the Break.

On the whole the market gave a good account of itself, as far as superficial indications were concerned, until several large blocks of Canadian Pacific were pressed for sale around the middle of the last hour. It was rumored on the Exchange that this selling of Canadian was for foreign account, and was instigated by serious developments abroad, the nature of which was not explained. Inquiry among arbitrage men, however, failed to uncover any selling of the stock from London. London, on the contrary, was a fair buyer of the leading speculative shares throughout the afternoon, and it could not be learned that Berlin participated to a material degree in the market on either side after getting rid of some Canadian Pacific in the morning. An explanation of the selling of Canadian shares which received wider credence was that it came from the liquidation of one or more pools which had been maintained for several weeks by a number of prominent local market operators. The basis for this belief lay in the fact that 15,000 shares were distributed rapidly by no more than four Stock Exchange houses.

⁂

Final Attack on Steel and Union.

The feature of trading near the close was the determined pressure against Steel and Union Pacific. When the movement began against these issues it looked as though the bears had made up their minds to push Steel down through 50, a price that had not been reached in two years. In the large decline of Tuesday the shares sold a fraction above that figure and appeared to be "pegged" there so firmly that selling onslaughts were repelled with a vigor too potent to bring encouragement to followers of the destructive side of prices. The support was not so insistent yesterday. Steel touched 50 at about 2:50 o'clock with a sale of 100 shares, and shortly blocks of stock ranging from 2,700 to 200 shares each were disposed of at that figure. Then 300 shares went at 50⅛, but 1,500 sold quickly at 50 again, and on the next transaction of 100 shares the issue was forced back to 49⅞, the lowest quotation since 1909. Union Pacific in the final half hour lost the better part of 2 points.

⁂

Scarcity of Time Money.

Call money was easy and cheap yesterday in the Street, but lenders kept a tight hold on time funds. As far as could be learned borrowers could not obtain accommodation for longer periods than six months, and the interest rate on this maturity was firm at 6 per cent. An officer of one of the largest lending banks in periods of normal money conditions said that the money situation was in a reasonably comfortably condition, and that the institutions were determined to keep it that way. The coldness with which they received the overtures of borrowers was displayed by quotations of 4¾ and 5 per cent. for ninety-day funds and 5½ per cent. for the four-month maturity.

⁂

A Difficult Subject.

Chairman B. F. Yoakum of the St. Louis & San Francisco can, when he puts his mind to it, use fewer words in a given time than any other leading railroad man. When he is asked a question that is not going to be answered he assumes such a look of thoughtful interest that his questioner prepares himself for an oracular utterance. Then Mr. Yoakum smoothes the furrows out of his forehead and suggests that he had rather not say anything on that particular point. He has such an air of regretting the necessity for silence under which he finds himself that sight is lost for a moment of the fact that Mr. Yoakum is his own boss, and as such answerable only to himself for anything he wishes to say. It is a real art to be able to disappoint people as he does his inquisitors and still have them go out smiling.

⁂

Mr. Yoakum on Frisco.

After urgent representations were made to him through an assistant the Chairman of the St. Louis & San Francisco met a delegation of newspapermen yesterday, apparently with a great deal of pleasure. He had, however, nothing to say for publication. To make perfectly sure, his visitors put question after question from different angles of the Frisco situation. Mr. Yoakum was sorry that he had nothing to say. It was plain that he regretted this. One felt certain that if he thought it well to say anything he would have done so with a great deal of pleasure. Finally he shook hands cordially all around and went back into his office to work out Frisco problems.

FOREIGN PUBLIC SECURITIES.

	Bid.	Asked.
German Government 3½s	85	86½
German Government 3s	74	75⅛
Prussian consol 4s	98⅛	99⅝
Bavarian Government 4s	97	98¼
Saxony Government 3s	75	76¼
Hamburg Government 3s	76¼	77¾
City of Berlin 4s	96½	98¼
City of Cologne 4s	94	95¼
City of Munich 4s	94½	95⅞
City of Frankfurt 3½s	88½	89⅝
City of Vienna 4s	82½	84
Russian consol 4s	87½	89

OUTSIDE SECURITIES

Curb Trading in Smaller Volume—Price Changes Irregular—Bonds Steady.

Transactions in unlisted stocks yesterday were in smaller volume. Price movements showed irregularity. United Cigar Stores closed at the lowest point of the day, 77, a net loss of 1⅓ points, with sales of 3,000 shares. Other tobacco stocks closed with net gains. Bonds were steady.

⁂

Transactions reported yesterday were:

Sales.	INDUSTRIALS.	Open.	High.	Low.	Last.
150	Anglo-Am. Oil	17½	17½	17½	17½
3,000	‡Br.-Am. Tob.	20¼	20½	20	20½
100	Houston Oil	14½	14½	14½	14½
1,075	Manhat. Tr.	1 5-16	†1⅜	1 5-16	1 5-16
1,900	Marconi of A., new	4¼	4½	3⅞	4
100	Pueb. S. & R.	2	2	2	2
80	Standard Oil of N. J.	346	346	343	343
500	Tob. Prod. pf.	81	81	81	81
5,000	Un. Cigar St. Co. of Am.	79¼	79⅜	77	77
120	U. S. L. & H.	7½	8	7½	8
35	U. S. L. & H. pf.	57	58	57	58
	MINING STOCKS.				
900	Alaska G. M.	9½	9½	9⅛	9⅛
200	Bessie G. Dr.	17	17	17	17
2,450	*Big Four	53	53	*50	53
4,000	Braden Cop.	6	6	5⅞	5⅞
700	Brit. Col. Cop.	2⅛	2¼	2⅛	2⅛
400	Buf. Mines	2¼	2¼	2⅛	2⅛
2,600	Can. Gold. Sil.	23	23	22	22
500	Davis-Daly C.	1⅞	1⅞	1¾	1¾
250	First Nat'l	1 9-16	1 11-16	1 9-16	1 11-16
900	Giroux Mon.	1 9-16	1⅝	1½	1½
2,000	Greene Can.	5⅞	5⅞	5½	5⅞
500	*Greenwater	5	5	5	5
900	Halifax Tono.	1⅛	1¾	1⅛	1¼
200	‡Kerr Lake	3	3	3	3
300	La Rose Con.	2 3-16	2 3-16	2⅛	2⅛
2,500	McK.Dar.	1 13-16	1 13-16	1 11-16	1¾
2,500	*Nevada Hills	95	1	95	98
1,500	Nip. M. Co.	8½	8½	8⅛	8¼
700	So. U. M. & S.	¼	¼	¼	¼
1,000	Stewart	1½	1 9-16	1½	1 9-16
1,500	Ton. Exten.	2	2	1 15-16	1 15-16
3,500	*Top. Merger	64	66	64	66
100	Tuolumne C.	2 1-16	2 1-16	2 1-16	2 1-16
7,500	West End C.	1 1-16	1⅜	1 1-16	1¼
100	*Wett. Sil. M.	10	10	10	10
600	Yukon G. M.	2½	2½	2⅜	2⅜
	LISTED PROSPECT—MINING COMPANY.				
1,600	West End E.	8	9	8	8
	BOND.				
$17,000	B. R. T. 5 p. c. notes	94¼	94½	94¼	94¼

*Sell cents per share. †Odd lots. ‡Ex div.

Bid and asked prices of issues not traded in were:

INDUSTRIALS.

STANDARD OIL QUOTATIONS.

TOBACCO STOCKS.

PUBLIC UTILITY SECURITIES.

STOCKS OUT OF TOWN.

BALTIMORE.

BOSTON.

CHICAGO.

PHILADELPHIA.

PITTSBURGH.

BOURSES OF EUROPE

Anxiety in London, but Prices Improve at Close—Paris Prices Weak.

Special Cable to THE NEW YORK TIMES.

LONDON, Thursday, June 12.—The Times says in its City article to-day:

"There was only a moderate demand for money, but the supply was not uniformly distributed and the market sold a few short bills to the Bank of England. Fortnightly loans to the Stock Exchange were arranged at 4 to 4¼ per cent. discount. Quotations declined slightly, there being a little more disposition to take bills.

"Some anxiety was displayed on the Stock Exchange at the commencement of business, as was natural, in view of the heavy differences which had accumulated in all departments the last fortnight, and the vague apprehension which had thus been generated. Prices opened quietly, in some cases at a slightly lower level, but there was no selling worth mentioning. Business was almost at a standstill in the morning.

"Not until after arrangements for loans had been completed satisfactorily, and prices had been made up at a figure in many cases above what even sanguine people had hoped for, did the markets begin to give some appearance of life.

"Early in the afternoon a moderate rally had been established. In the quotations of all the more active securities, particularly those which had been most depressed of late, the rise was not, however, fully maintained. Some realizations were effected, and the tendency was also weakened by sales from Paris. Consols and foreign railway stocks, however, retained their advances. Most securities showed rises on balance at the close.

"The soundness of the Stock Exchange has been severely tried of late, and it is very satisfactory to find that it stood the strain of this settlement well. It is now regarded as certain that no difficulties of importance are likely to be revealed on pay day, though it is too much, perhaps, to hope that no casualties whatever will occur."

PARIS, June 11.—Prices were weak on the Bourse to-day.

Three per cent. rentes 84 francs 82½ centimes for the account.

BERLIN, June 11.—Prices closed slightly higher on the Boerse to-day.

LONDON CLOSING QUOTATIONS.

	London.	N. Y. Equiv.	N.Y. Close.	Net Ch'ge.
Consols, money	73 5-16	..	..	+ ⅛
Consols, acct.	73½	..	..	+ ⅛
Amalg.	65¾	64	62⅞	+1⅛
Atchison	97	94⅝	94½	— ⅛
Balt. & Ohio	94½	92	91⅜	+ ⅝
Can. Pacific	223⅛	217¼	216¼	+1
Ches. & Ohio	58	56½	54⅝	+ ⅝
Great Western	10½	10¼	10⅜	— ⅛
St. Paul	103½	100¾	100¾	..
Denver	15¼	14⅞	14½	+ ⅜
Erie	22¾	22¼	21⅜	+ ⅞
Erie 1st pf.	36	35	34½	+ ½
Illinois Central	114	111	110¼	+ ¾
Louis. & Nash.	132	128⅝	128	+ ⅝
Mo., K. & Tex.	19⅜	18⅞	18½	+ ⅜
N. Y. Cent.	100½	99⅞	99⅝	+ ¼
Norf. & West.	102	99¼	99¼	..
Ont. & West.	27	26¼	25⅞	+ ⅜
Pennsylvania	55¼	107⅝	107½	+ ⅛
Reading	79	153⅞	153	+ ⅞
Southern Ry.	20⅞	20⅜	19¾	+ ⅝
Southern Pacific	93½	91	90⅜	+ ⅝
Union Pacific	144¼	140⅜	139½	+ ⅞
U. S. Steel	52⅝	51¼	51⅛	+ ⅛
Wabash	2½	2⅜	..	..

Exchange 4.86¾.

CONSOLIDATED EXCHANGE.

The whole market on the Consolidated Exchange broke heavily in the closing trading under a renewal of liquidation. Canadian Pacific was a particularly weak feature. The market opened with a show of improvement, with the gains fairly well maintained for a time, although the fluctuations reflected much nervousness. Sales in the half hour before business began elsewhere in Wall Street were 7,440 shares. Prices on the 9:30 o'clock opening call reflected advances compared with Tuesday's closings ranging from ¼ of a point to 1¾ points.

Sales.		Open.	High.	Low.	Last.
9,240	Amal. Cop.	64½	64½	62⅛	62¼
100	Am. B. Sugar	21	21⅛	21	21
620	Am. Can	23⅞	24¼	21⅛	21⅛
20	Am. C. & F.	38	38	37½	37½
100	Am. Cot. Oil	35⅛	36	35⅛	36
40	Am. Ice	18⅜	18⅜	18⅜	18⅜
50	Am. Linseed	9⅛	9⅛	9⅛	9⅛
10	Am. Locom.	41⅛	41⅛	41⅛	41⅛
2,040	Am. Smelt.	60	60	58⅛	58⅝
60	Am. Sugar	105½	105½	105½	105½
60	Anacon. Cop.	32⅜	32⅜	32⅛	32⅛
240	A., T. & S. F.	95	95½	94⅝	95
170	Balt. & Ohio	91⅞	92⅛	91⅞	92
40	Beth. Steel	25⅛	25⅛	25⅛	25⅛
880	Brook. R. T.	85⅛	86	84⅜	84½
40	Calif. Pet.	29⅛	29⅞	29⅛	29⅞
3,020	Can. Pacific	218⅛	218⅛	210⅛	211⅛
20	Cent. Leather	18	18	18	18
310	Ches. & Ohio	55⅜	55⅜	53⅝	53⅝
880	C., M. & S. P.	101	101⅛	99⅜	99½
20	Chino Con.	33⅛	33⅛	33	33
10	Col. F. & I.	26	26	26	26
10	Consol. Gas	127	127	127	127
70	Corn Prod.	8	8⅛	8	8⅛
910	Erie	22⅛	22⅛	21⅛	21⅛
790	Gt. Nor. pf.	118⅛	119	116⅞	117⅛
20	Int.-Met.	13	13	12⅞	12⅞
90	Int.-Met. pf.	46⅜	47⅛	46⅛	46⅛
1,020	Lehigh Val.	144	144⅛	143	143⅜
120	Mexican Pet.	59⅛	59⅛	57⅝	57⅝
10	Mo., K. & T.	18⅛	18⅛	18⅛	18⅛
650	Mo. Pacific	26⅛	26⅛	25⅞	26
50	Nat. Enamel	9⅛	9⅛	9⅛	9⅛
110	Nevada Con.	14⅛	14⅛	14⅛	14⅛
260	N. Y. Central	98⅛	98⅛	97⅞	97⅞
80	N.Y., O. & W.	26	26	25⅞	26
600	Nor. Pacific	104⅛	104⅛	103	103
280	Pennsylvania	107⅛	108⅛	107⅛	107⅛
10	Pitts. Coal	14⅛	14⅛	14⅛	14⅛
30	Ray Copper	15⅞	15⅞	15⅞	15⅞
19,820	Reading	153⅞	154	151⅞	151⅞
50	Rep. I. & S.	19	19	17⅞	18
160	Rock Island	13⅛	13⅛	13⅛	13⅛
1,040	Southern Pac.	91	91	89⅞	89⅞
30	Southern Ry.	20⅛	20⅛	20	20
10	Third Ave.	28⅜	28⅜	28⅜	28⅜
7,860	Union Pac.	140⅞	141	137⅞	138⅛
270	U. S. Rubber	56⅛	56⅛	55	55
30,450	U. S. Steel	51⅞	51⅞	49⅞	50
20	U. S. Steel pf.	103⅛	103⅛	103	103
60	Utah Copper	41⅛	41⅛	40	40⅛
20	Wabash pf.	6⅛	6⅛	6⅛	6⅛
62,620					

MINING STOCKS.

Sales.		Open.	High.	Low.	Last.
280	Gold. Con.	1.62½	1.75	1.62½	1.75
100	Mexican	.65	.65	.65	.65
200	Montana	1.25	1.25	1.25	1.25
1,500	North Star	.73½	.73½	.73	.73
400	Ontario	2.00	2.00	2.00	2.00
1,000	Silver Pick	.04½	.04½	.04½	.04½
400	Ton. Ext.	2.00	2.00	2.00	2.00
200	Ton. Merger	.66	.66	.66	.66
900	West End	1.37½	1.37½	1.25	1.30
4,980					

SECURITIES AT AUCTION.

Following securities were sold at auction yesterday at the Exchange Salesroom, 14 Vesey Street, by Adrian H. Muller & Son, auctioneers:

BY ORDER OF EXECUTORS.

10 shares Lawyers Title Insurance and Trust Company, $100 each, 175.

BY ORDER OF ADMINISTRATRIX.

200 shares Da Krausi German Specialist and Staff, $10 each, $100.

FOR ACCOUNT OF WHOM IT MAY CONCERN.

600 shares Ocala Northern Railroad Company, $100 each, 1.

153 shares Albany Trust Company of Albany, N. Y., $100 each, 150.

325 shares American Express Company, $100 each, 158½.

$1,000 Springfield, L. I., Cemetery Society 6 per cent. certificates, $380.

50 shares Guardian Trust Company of New York, Empire Trust Company certificate of deposit, $2,500 paid, $2,000.

$11,000 Atlantic Shore Railway refunding mortgage 4 per cent. gold bonds, due April, 1941, May, 1911, coupons attached, $1,750.

$5,000 Improved Property Holding Company 6 per cent. mortgage bonds, Series B, Equitable Trust Company certificate of deposit, $700.

$26,375.50 Western Farm Products Company 5 per cent. debenture income bond, due 1950, $700.

$2,500 Southern Iron and Steel Company first and refunding mortgage twenty-year gold bonds, 4-5 per cent., due October, 1929, April, 1911, coupons attached, 2 of $1,000 each and 5 of $100 each, 5.

200 shares Long Island Railroad Company, $50 each, 30.

GARY CONFRONTED WITH THE MINUTES

Quoted at Steel Meetings as Favoring Oppression of Rivals, He Denies the Report.

CERTAIN HE NEVER MEANT IT

Not as Careful a Director in Early Days as Now—"We Have All Been Stirred," He Says.

E. H. Gary, Chairman of the United States Steel Corporation, admitted yesterday in the suit for its dissolution that he had been remiss in letting pass some of the statements made at meetings of the Directors.

J. M. Dickinson, counsel for the Government, read from the minutes of the Finance Committee of the Steel Corporation in 1901, shortly before the Shelby Tube Company was acquired, a statement that the Carnegie Steel Company, a subsidiary, had a contract with the Shelby Company to supply it with steel, which was "highly favorable to the Carnegie Company, as the Carnegie Company can so arrange its prices as to keep the Shelby Company from doing business." Judge Gary was quoted in the minutes as saying: "I would a great deal rather have the Shelby Company under our control than to absorb it."

"I am sure," said Judge Gary when this was read, "that I did not use the words attributed to me. I was not in favor of buying the Shelby plant at that time, and doubtless what I said was that I would rather sell them steel than buy them out."

"Rather sell them steel under an arrangement that would keep them from doing business?" asked Judge Dickinson.

"I am sure that was not what I meant," said Judge Gary. "I was foolishly lax in permitting such statements to be made."

"It was an error of the head and not the heart, then?"

"Yes, although I don't want to excuse myself. I'm sure if you had been in my place you would have done the same thing."

Judge Gary was also called upon to reconcile several contracts with persons bought out not to enter the steel business again with his expressed desire to "foster competition." One was with the owners of the Union Steel Company, made when it was taken over. Judge Gary's name was signed to this. He said he did not recall having read the contract when he signed it. In general, he said, he did not approve of such agreements. Under some circumstances, however, he thought it proper for the seller of a business to agree to stay out for a period of years.

A similar clause was contained in the contract for the acquisition of the Oliver ore properties in 1903, and Judge Gary was asked if this was in the direction of fostering competition.

"That would depend upon circumstances," he said. "If the purchaser of a business should obtain, as a part of the consideration, an agreement that the seller would not enter into competition with him, it would be proper, and in many cases would not restrain trade. Under other circumstances, restraint of trade might be involved. It depends on the actual conditions."

A third contract of this kind was made with William E. Reis, which Judge Gary explained as having arisen out of a dispute with him concerning his contention for his unexpired term as President of one of the subsidiaries. The dispute was settled by Mr. Reis agreeing not to enter the steel business for three years.

When Judge Gary was asked about the acquisition of the Shelby Tube Company by the National Tube Company he said he didn't know much of its affairs at the time, although he was a Director.

"I don't think I was as careful as a Director in those days as I am now," he added. "We have all been stirred up to being more careful in recent years."

Robert Bacon, ex-Ambassador to France, who acted in behalf of J. P. Morgan & Co., of which he was a member, in arranging with Judge Gary for the formation of the Steel Corporation, is expected to be the next witness after Judge Gary's cross-examination is finished.

SHORT TERM NOTES.

Name.	Rate.	Maturity.	Bid.	Ask.	Yield.
Amal. Copper	5	Mar.15,'15	97½	98	6.00
Am. Loco.	5	Oct., 1913	99½	100	5.00
Am. Loco.	5	Oct., 1914	99	100	5.00
Austrian Gov.	4½	July,'14-15	96¼	97¾	6.10
Bos. & Me.	6	June 2,'14	98	99	7.00
Boston & Me.	5	Feb. 3,'14	98¼	99	6.75
B. R. T.	5	July, 1918	94½	94⅝	6.25
Ches. & Ohio	4½	June, 1914	95	97	8.00
Chi. & W. I.	5	Sep., 1915	98	99	5.75
Chi. El. Rys.	5	July, 1914	93	95	10.00
C., H. & D.	4	July, 1913	99½	100	4.00
Erie	6	Apr. 8,'14	98	99	7.00
Erie	5	Oct., 1914	98	99	6.10
Erie	5	Apr., 1915	97	97⅝	6.25
Gen. Motor.	6	Oct., 1915	97¾	98½	6.60
Gen. Rubber	4½	July, 1915	94	96	6.00
Hocking Val.	4½	Nov., 1913	99½	99¾	5.00
Hudson Cos.	6	Oct. 15,'13	97½	100	6.00
Illinois Cent.	4½	July, 1914	98¼	99⅜	5.15
Intl. & Gt. N.	5	Aug., 1914	95	96½	7.75
Int. Harv.	5	Feb.15,'15	97¼	98½	5.80
Lack. Steel	5	Mar., 1915	94½	95¼	7.90
L. S. & M. S.	4½	Mar.15,'14	99⅜	99⅝	5.00
Mex. Mon. C.	4½	Sep., 1913	97	99¼	6.50
Mich. Cent.	4½	Mar., 1914	98¼	99⅝	5.00
M. & St. L.	6	Feb., 1914	88	93	16.00
M., K. & T.	5	May, 1915	95½	97	6.35
Mo. Pacific	5	June, 1914	92½	93½	11.50
Mont. T. & P.	6	Apr., 1915	97	99¼	6.15
N. Y. Central	4½	Mar., 1914	98¾	99¼	5.50
N. Y. Central	5	Apr.21,'14	99¼	99¾	5.30
N. Y. Central	4½	May, 1915	97½	98¼	5.35
N.Y., N.H.&H.	5	Dec., 1913	99	99⅜	6.25
N. Y. State	5	Feb., 1914	99⅞	100	5.00
St. L. & S. F.	5	June, 1913	..	85	..
St. L. & S. F.	6	Sep., 1914	..	95	..
Seab. Air L.	5	Mar., 1916	97¼	98¼	5.55
So. Railway	5	Feb., 1916	98	99¼	5.20
Schw. & Sul.	6	June, 1916	96	98	6.65
U. S. S. R. M.	5	Aug., 1914	98	99¼	5.05
Un. Typ. Co.	5	Jan., 1916	95¼	96½	6.05
United Fruit	5	May, 1917	99½	100	6.00
Utah Co.	6	Apr., 1917	98	99¼	6.15
We. El. & M.	5	July, 1913	99¾	100¼	4.00
We. El. & M.	6	Aug., 1913	99¾	100¼	4.25
West. Md.	5	July, 1915	95	98	6.00

MINING STOCK QUOTATIONS.

SAN FRANCISCO.

Alpha Con.	.01	Justice	.01
Belcher	.15	Mexican	.62
Best & Belcher	.05	Occidental Con.	.70
Caledonia	.75	Ophir	.09
Challenge Con.	.03	Potosi	.01
Chollar	.01	Savage	.06
Con. Cal. & Va.	.05	Seg. Belcher	.04
Crown Point	.17	Sierra Nevada	.03
Gould & Curry	.01	Union Con.	.06
Hale & Norcross	.05	Yellow Jacket	.20
TONOPAH.		C. O. D.	.03
Belmont	6.00	Comb. Fract.	.03
Jim Butler	.69	Diamondfield D.	.02
McNamara	.15	D'field Bl. B.	.02
Midway	.38	Florence	.37
Mizpah Exten.	.47	G'field Con. M.	1.65
Montana	1.25	Goldfield Merger	.18
North Star	.71	Jumbo Exten.	.22
Rescue Eula	.14	Lone Star	.01
Tonopah Exten.	1.07½	Silver Pick	.03
Tonopah Merger	.65	Nevada Hills	.94
West End	1.10	Round Mountain	.40
GOLDFIELD.		MANHATTAN.	
Atlanta	.14	Manhattan Con.	.05
Booth	.03	Man. Big Four	.50

FINANCIAL NOTES.

J. P. Morgan and Vincent Astor were elected Directors of the Western Union Telegraph Company yesterday to succeed the late J. P. Morgan and Henry M. Flagler, respectively.

The New York Savings Bank and the Broadway Savings Institution declared yesterday the usual semi-annual dividend, payable to depositors on July 1, at the rate of 4 per cent. a year.

Edwin P. Maynard was elected President of the Brooklyn Trust Company yesterday to succeed the late Theodore F. Miller. Mr. Maynard had been a member of the Board of Trustees and the Executive Committee for several years.

William F. Clare has been elected Vice President of the New York Title Insurance Trust Company.

The Committee on Stock List of the New York Stock Exchange admitted to trading yesterday $459,000 additional first and refunding mortgage 5 per cent. bonds of the Consolidation Coal Company, $67,000,000 convertible 4½ per cent. gold bonds of the American Telephone and Telegraph Company, $46,795,000 first mortgage twenty-year 5 per cent. gold bonds of the Chicago Railways Company, and $16,940 additional stock of the Ray Consolidated Copper Company.

The Hecker-Jones-Jewell Milling Company has announced that offers for sale to the company on July 1 of any part of $250,000 of its debenture bonds will be received up to June 27.

James B. Taller was elected yesterday to the Governing Committee of the New York Stock Exchange to succeed A. M. White, resigned.

We Will Buy

Bonds
7 Atlas Powder 6s
5 Fort Worth & Rio Grande 4s
5 Great Western Power 5s
5 Hercules Powder 6s
5 Internat. Agricultural 5s
5 Kan. City Viaduct & T. 4½s
5 Mississippi Riv. Power 5s
4 New Orleans, Mobile & Chi. 5s
5 New Orleans, Tex. & Mex. 5s
5 Ontario Power 5s & 6s
15 St. L. & San Fran. Gen. 5s & 6s
10 Turner (J. Spencer) 6s

Bank Stocks
35 Bond Mortgage Guarantee
40 Bank of Manhattan Co.
25 Corn Exchange Bank
50 East River Nat. Bank
15 Equitable Trust
10 Home (Fire) Insurance
20 Irving National Bank
30 Mount Morris Bank
15 Nassau Nat. Bank (B'klyn)
25 New York Trust
10 N. Y. Produce Exchange Bank
10 Title Guar. & Trust

Misc. Stocks
50 American Sumatra Tobacco Pfd.
100 Amer. Enamel, Brick & Tile
25 Biograph Co.
200 Cuban Amer. Sugar Com.
300 Columbia Gas & Electric
100 E. W. Bliss Com.
100 Fajardo Sugar
500 Guantanamo Sugar
125 General Film Pfd.
100 Great West. Sugar Com. & Pfd.
50 Kensico Cemetery
100 Mississippi River Power Com.

Gilbert Eliott & Co.
37 Wall St., N.Y. Tel. Hanover 6110

J. K. Rice, Jr. & Co. Will Buy
100 Aeolian, Weber P. & P. Pfd. Stock
50 Bond & Mortgage Guarantee Stock
100 Cumberland Corp. Com. & Pfd. Stock
100 Niles-Bement-Pond Com. Stock
25 Pacific Coast 1st Pfd. Stock
37 Pocohontas Cons. Collieries Com. Stock
25 R. J. Reynolds Tobacco Stock
75 Virginian Railway Stock

J. K. Rice, Jr., & Co. Will Sell
50 Atlas Portland Cement Com. Stock
50 Alliance Realty Stock
50 Amer. Power & Lt. Com. & Pfd. Stock
100 General Chemical Com. Stock
100 Pacific Coast Com. & 2nd Pfd. Stock
100 Portland Gas & Coke Pfd. Stock
100 National Surety Stock
25 R. J. Reynolds Tobacco Stock
100 Remington Type. (all classes) Stock
25 Title Insurance Stock
500 Western Pacific Railway Stock

J.K.Rice, Jr.&Co.
Phone 4001 to 4010 John. 36 Wall St., N. Y.

Safer Than First Mortgage Bonds
WE OFFER
$19,000
Canadian Northern Railway Co.
Equipment Trust 4½s
Series "A1" Due Aug. 1915
Price to Net 6%

Freeman & Company
Investment Securities,
Telephone 5089 John. 34 Pine St., N. Y. City.

LET US HELP YOU SOLVE YOUR
Investment Problem. Select your own Securities and get us to tell you about them.

George H. Burr & Co.
14 Wall St. Bankers New York

WE SPECIALIZE IN
INTERNATL. AGR'L. CHEM. 5s
ADAMS EXPRESS 4s
NATIONAL SURETY
AMERICAN MACH. & FDY.

Leonard Snider & Co.
RECTOR 496 60 BROADWAY

Henry Clews & Co.
BANKERS,
11, 13, 15, 17, AND 19 BROAD ST.
MEMBERS N. Y. STOCK EXCHANGE.
STOCKS and BONDS bought and sold for investors, also carried on liberal terms.
Banking accounts received subject to check at sight. Interest paid on daily balances.
LETTERS OF CREDIT
issued available the world over.

Investment Securities
CRAWFORD, PATTON & CANNON
BANKERS,
New York Philadelphia

WANTED
100 American Waltham Watch Com.
100 American Gas & Electric Pfd.
100 Adirondack Electric Power Pfd.
100 Brooklyn Warehouse & Storage
100 Mahoning Investment
100 Pittsburgh & Lake Erie R. R.

FREDERIC H. HATCH & CO.
New York 30 Broad St. Boston 50 Congress St.
Private telephone to Boston & Philadelphia.
Phila. Phone Market 800.

ATTRACTIVE INVESTMENTS.
Safety and satisfactory return are notable features of our list of manufacturing stocks. Many of these issues
YIELD BETTER THAN 7 PER CENT
Write us for full information and suggestions
Turner, Tucker & Co. Inc.
BOSTON 24 Milk St. CHICAGO 1st Nat'l Bank Bldg. NEW YORK 111 B'way.

E.&C.Randolph
Members New York Stock Exchange
111 Broadway, New York.
Bond and Open Market Securities Department.
T. F. SHIELDS, Mgr.
Dealers in Investment and Other Securities of the United States, Canada, and Mexico.

SIMON BORG & CO.
BANKERS
No. 20 Nassau St., New York
INVESTMENT SECURITIES

Amer. Real Estate 6s
Bigelow & Company
49 Wall Street New York
Private telephone to Philadelphia.

Wm. A. Read & Co.
Investment Bonds
Cor. Nassau and Cedar Streets
Chicago Philadelphia Boston London

Eastman, Dillon & Co.
Members New York Stock Exchange
Investment Bankers
71 Broadway New York
Send for our "Bankers' Guide"

STANDARD OIL STOCKS
Bought—Sold—Quoted
We will be glad to advise with investors in regard to these securities, many of which show high income returns at present prices.
Booklet containing latest published data furnished on request.
Gude, Winmill & Co.
Members New York Stock Exchange
20 Broad St., N. Y. Tel. Rector 8880

1 SHARE can be bought as readily as 100 shares.
Send for Booklet 13A—"ODD LOT INVESTMENT."
John Muir & Co.
SPECIALISTS IN **Odd Lots**
Members New York Stock Exchange
MAIN OFFICE—74 BROADWAY
Uptown Office—42d St. and Broadway, NEW YORK

MISCELLANEOUS BONDS
Bliss (E. W.) Co. 6s
Edison Elec. Ill. of New York 1st 5s
International Agricultural Corp. 5s
Kings Co. Elec. Light & Power 6s
New Orleans, Texas & Mexico 5s
Third Ave. (N. Y.) 1st 5s
Turner (J. Spencer) 6s
Yale & Towne Mfg. 5s
We have Good Markets in Unlisted and Inactive Bonds and respectfully invite inquiries.
J.K.Rice, Jr. & Co.
BOND DEPARTMENT
Phone 4001 to 4010 John. 36 Wall St., N. Y.

STANDARD OIL
Annual Reports of Buckeye Pipe Line, Indiana Pipe Line, Northern Pipe Line, S. O. of Kentucky, Southern Pipe Line, S. W. Pa. Pipe Line
In Weekly Summary of Available Public Information.
CARL H. PFORZHEIMER
Phones, 4860-1-2-3-4 Broad. 25 Broad St., N. Y.

W.S. BARSTOW & CO.
INCORPORATED
CONSULTING and CONSTRUCTION ENGINEERS
PUBLIC SERVICE PROPERTIES FINANCED and MANAGED
50 Pine Street New York

6% Farm Loans
Principal and Interest collected without charge. Titles guaranteed. Loans selected by agents of 30 years' record.
DANIEL B. ELY & CO.,
80 Broadway.

WANTED
C., B. & Q., Iowa Div. 4s
Due 1919
Cilman & Clucas
1st Nat'l Bk. Bldg. New Haven, Ct. 34 Pine St. New York.

Eastern Steel Co. 5s
Mason City & Ft. Dodge 1st 4s
Chic. Utilities Com. & Pfd., & Bds.
A. E. FITKIN & CO.
115 Broadway, New York.
Telephone 1420 Rector.

STANDARD OIL ISSUES
Bought—Sold—Quoted.
E. BUNGE & CO.
20 Broad St. Phone 4735-4736 Rector.

H. M. Byllesby & Co.
Incorporated
Chicago: Insurance Exchange Bldg.
New York: Trinity Bldg.
Purchase, Finance, Construct, and Operate Electric Light, Gas, Street Railway, and Water Power Properties.
Examination and Reports.
Utility Securities Bought and Sold.

FRED'K F. MARQUAND
Member New York Consolidated Stock Exchange.
Tel. 3030 Broad. 59 Broad St., N. Y.
STOCKS AND BONDS
For Investment or on Margin.
FRACTIONAL LOTS

WE OFFER
12 International Educational Pub. Pfd.
10 International Educational Pub. Com.
10 Pay-as-You-Enter Preferred
73 Remington Typewriter 2d Pfd.
HARVEY A. WILLIS & CO.,
(Established 1901.)
32 Broadway, N. Y. 'Phones 4270-1 Broad.

6% Mortgages
GUARANTEED TAX-EXEMPT ON IMPROVED NEW YORK CITY REAL ESTATE.
KINGS COUNTY MORTGAGE CO.,
185 Montague St., Brooklyn, N. Y.

Franklin TRUST CO.
Main Office, 166 MONTAGUE STREET
BOROUGH OF BROOKLYN, CITY OF NEW YORK
ACTS IN EVERY FIDUCIARY CAPACITY

United States Mortgage & Trust Co
New York
CAPITAL and SURPLUS $6,000,000
Member N.Y. Clearing House Association

LOST.—Southern Pacific Company stock certificates Nos. 50604-5, each for 100 shares in the name "Kate S. Curtis." Notice is hereby given to show cause why duplicates should not be issued.
Mrs. KATE S. CURTIS.

LOST.—Southern Pacific Company stock certificate No. 50602, for 100 shares in the name "Miss Eleanor Pillsbury." Notice is hereby given to show cause why duplicate should not be issued.
Miss ELEANOR PILLSBURY.

NEW YORK STOCK EXCHANGE

WEDNESDAY, JUNE 11, 1913.

	Stocks, (Shares.)
Total sales June 11, 1913	563,723
Same day last year	163,250
Total year to date	41,288,129
Same period last year	65,797,875
Average closing price 50 stocks, with day's net change	63.68—.32
Same day last year	81.15+.02

	High.	Low.
Range year to date	79.10	63.09
Same period last year	83.76	75.24

	Call Money. High.	Call Money. Low.	Call Money. Ren'al.	Sterling Exchange. High.	Sterling Exchange. Low.	Sterling Exchange. Close.
June 11, 1913	2¾	1½	2¾	$4.8650	$4.8640	$4.8650
Same day last year	3	2½	2¾	4.8720	4.8715	4.8720
Range year to date	7	2	...	4.8790	4.8570	...
Same period last y'r	5	1¾	...	4.8760	4.8630	...

Closing Bid.	Closing Ask.	Sales.		First.	High.	Low.	Last.	Net Chge.
62⅛	62⅜	36,700	Amalgamated Cop.	64⅝	64½	62⅛	62¼	—⅝
45	47	100	Am. Agricul. Chem.	47	47	47	47	...
20¼	20¾	500	Am. Beet Sugar	21½	21½	20½	20½	—⅛
21	21½	13,750	Am. Can	24½	24½	21	21	—1⅞
81	82	2,950	Am. Can pf.	83	83	81¼	81¼	—¼
36⅜	36⅝	3,520	Am. Car & Fy. x d.	38	38	36⅝	36⅝	—1¼
75	100	100	Am. Coal	75	75	75	75	—7
35¼	36	300	Am. Cotton Oil	35¾	35¾	35⅝	35⅝	—⅛
157	162	100	Am. Express	160	160	160	160	...
3⅞	4⅛	100	Am. Hide & L.	4	4	4	4	...
18	18½	400	Am. Ice Securities	18¾	18¾	18½	18½	+¼
21	22	100	Am. Linseed pf.	20½	20½	20½	20½	
27	27½	1,000	Am. Locomotive	27¾	28	27⅛	27½	—¼
45½	46	100	Am. Malt pf.	46	46	46	46	+¾
58¾	59	5,900	Am. Smelt. & Ref.	59½	60¼	58⅝	58¾	—¾
97½	98	300	Am. Smelt. & R. pf.	97⅞	97¾	97⅝	97¾	+⅛
80	81	100	Am. S. Sec. pf. B	81⅛	81⅛	81⅛	81⅛	—⅝
..	..	400	Am. Snuff	160	160	159	159	...
24½	25	500	Am. Steel Foundries	25	25½	25	25	...
104⅞	105½	1,420	Am. Sugar Ref.	106½	106½	105	105	—1
126	126¼	1,280	Am. Teleph. & Tel.	126½	126⅝	126	126	—½
203½	206	300	Am. Tobacco	205½	206⅛	205	205	+2
99	101	700	Am. Tob. pf., new	99	99	99	99	...
76	77	100	Am. Woolen pf.	76½	76½	76½	76½	+⅛
20	21	600	Am. Writing P. pf.	20⅝	20⅝	20	20	—⅛
32	32⅛	1,600	Anaconda Cop. Co.	33	33	32⅛	32⅛	—⅜
90	100	100	Assets Realization	95	95	95	95	—7
93½	93⅝	5,600	Atch., Top. & S. F.	94¾	95	93½	93⅝	—⅞
97	98	400	Atch., T. & S. F. pf.	98	98	97¾	97¾	+¾
110	112	1,100	Atlantic Coast Line	115	115	112	112	—2
37	41	100	Baldwin Locomotive	41	41	41	41	...
102⅞	104	200	Baldwin Loco. pf.	102¾	102¾	102¾	102¾	...
91	91¼	3,500	Baltimore & Ohio	92½	93⅛	91	91	—⅜
24¾	26	1,700	Bethlehem Steel	26	26½	25	25	—¼
63⅛	64	500	Bethlehem Steel pf.	63½	63½	63⅛	63⅛	+⅞
84⅜	84½	6,100	Brook. Rapid Tran.	85½	86¼	84⅝	84⅝	—½
21¼	21½	9,000	Erie	22¼	22⅜	21¼	21¼	—⅝
33¼	34	700	Erie 1st pf.	35	35	33½	33½	—1
27¼	28½	300	Erie 2d pf.	28½	28½	28½	28½	—½
130	132	1,700	General Electric	133	133	130	130	...
26	26⅛	100	General Motors	26¼	26¼	26¼	26¼	+¾
70	73	100	General Motors pf.	71	71	71	71	...
1⅝	1⅞	400	Goldfield Consol.	1⅝	1⅞	1⅝	1⅞	+¼
26	26½	700	Goodrich (B. F.) Co.	26½	27	26¼	26¼	+½
117¼	118	9,100	Great Northern pf.	119	119	116¾	117½	—¾
26	27	2,200	G. N. certs. ore prop.	26	27	26	27	+1
41½	42¼	300	Guggenheim Explor.	41⅝	41¾	41⅝	41¾	+½
110⅛	110½	700	Illinois Central	110½	110¾	110¼	110⅜	+½
14¼	14¾	300	Inspiration Copper	14½	14½	14⅜	14⅜	—½
12⅝	13	3,450	Inter.-Met. v. tr. cfs.	13⅛	13⅛	12⅝	12¾	—¼
46½	47¼	1,700	Inter.-Met. pf.	46¾	47¼	46½	46½	+¼
98½	100	400	Int. Harvester, N. J.	99¾	99⅞	99¾	99⅞	+⅜
98	99⅞	100	Int. Harv. Corp.	99¾	99¾	99¾	99¾	+1¼
8	8½	835	Int. Paper	8⅛	8⅛	7⅞	8	+½
23	23½	1,500	Kan. City South'n.	22½	23½	22½	23	+¾
54	57	300	Kan. City South. pf.	57	57	56	56	—½
80	89	100	Kayser (J.) & Co.	83	83	83	83	—2
28	35	200	Lackawanna Steel	30	30	30	30	+⅛
91⅛	91½	100	Laclede Gas	93	93	93	93	+2¼
142½	143	10,400	Lehigh Valley	144⅝	145	142¾	142⅞	—½
28½	29	1,600	California Petrol'm.	29	30	28⅝	28⅝	+⅛
58	62	100	California Pet. pf.	58	58	58	58	—1
211	211½	53,700	Canadian Pacific	217¾	217⅞	210¼	210⅝	—6⅝
204	207	600	C. P. sub. cfs. 2d pd.	204½	204½	204¼	204¼	—5⅜
..	99	300	Case (J. I.) Co. pf.	99¼	99¼	99	99	—¼
17¾	18	1,900	Central Leather Co.	17¾	18¼	17¾	18	+¾
86	88½	100	Cent. Leather Co. pf.	88	88	88	88	...
275	310	310	Cent. R. R. of N. J.	276	276	275	275	—5
54	54¼	2,600	Chesapeake & Ohio	55⅝	56	54	54¼	—⅜
23½	24½	200	Chi. Gt. West'n pf.	24	24	23	23	—½
99⅝	99¾	9,525	Chi., Mil. & St. Paul	101	101⅜	99½	99¾	—1
132¾	133¾	100	Chi., M. & St. P. pf.	133¼	133¼	133¼	133½	...
124½	125½	500	Chi. & Northwest'n.	125	125	125	125	+½
32	32½	12,140	Chino Copper	33¼	33½	31¾	32¼	—¼
25⅛	26½	1,400	Col. Fuel & Iron	26	26¼	25¼	25¼	+¼
125½	126	2,450	Consolidated Gas	127½	127¾	125⅝	125⅝	—⅝
8	8⅜	2,800	Corn Products Ref.	8	8⅜	7⅞	8⅝	+⅞
95	97	100	Deere & Co. pf.	95⅛	95⅛	95⅛	95⅛	—⅝
146½	148	150	Delaware & Hudson	147½	147½	147½	147½	—½
12⅝	15	900	Den. & Rio Grande	14½	14½	13⅞	13⅝	—1⅛
23	25	1,400	Den. & Rio Gr. pf.	26	26	23	23	—2¾
85	..	100	Detroit & Mack. pf.	90	90	90	90	...
10	10⅜	600	Distillers' Securities	10¼	10⅝	10⅛	10⅛	+⅜
30	35	100	Long Island	31	31	31	31	+1
21	22	400	Loose-Wiles Biscuit	24	24¾	21	21¼	—3⅞
..	..	100	Lorillard (P.) Co.	151	151	151	151	...
126	126½	2,000	Louis. & Nash.	127½	128	126¼	126¼	—1¾
2⅞	3⅜	100	Mercantile Marine	3½	3½	3½	3½	+⅝
12½	14	300	Mercantile Mar. pf.	13	13	12½	12½	—
57	58½	3,500	Mexican Petroleum	59⅝	59½	57	57	—2¼
20⅜	20½	1,000	Miami Copper	20½	21	20½	20½	—⅜
11	13	300	Min. & St. L.	12½	12½	12	12	—½
112	115¼	1,420	M., St. P. & S. S. M.	118⅛	119	115¼	115¼	—3
130	136½	100	M., St. P. & S.S.M. pf.	133	133	133	133	—2¼
18½	19	300	M., K. & T.	18⅞	18⅞	18¾	18¾	+¼
25½	26	5,500	Missouri Pacific	26	26¾	25¾	25⅞	+⅜
104⅛	105	1,200	Nat. Biscuit Co.	105⅛	105½	104	104	—¼
115½	125	700	Nat. Biscuit Co. pf.	116	116	116	116	...
9	10	250	Nat. En. & S. Co.	9⅛	9⅛	9⅛	9⅛	...
14	14⅛	2,300	Nev. Consol. Copper	14¼	14¼	14	14	+⅛
60	63	100	N. Y. Air Brake	59	59	59	59	+½
97¼	97½	2,950	N. Y. Central	97⅞	98	97¼	97¼	—⅜
102¼	102¾	850	N. Y., N. H. & H.	102½	102¾	102½	102½	+⅝
25⅛	25½	1,100	N. Y., O. & W.	26	26	25⅛	25⅛	—¾
99½	100	2,100	Norfolk & Western	99½	100⅜	99½	99½	+¼
62	65	100	North American	63	63	63	63	+2
103	103¼	14,160	Northern Pacific	104	104⅞	103	103	—⅝
16½	17¼	600	Pacific Mail	17¼	17¼	17	17	+½
23	24	1,320	Pacific Tel. & Tel.	25½	25½	23	23	—¾
107⅜	107⅝	7,185	Pen. Railroad	108¼	108¼	107⅝	107½	...
105½	106	600	People's Gas, Chi.	106	106½	105¾	105¾	+¼
14⅝	15½	750	Pittsburgh Coal	14½	15¼	14½	14⅝	—⅜
73⅛	74½	425	Pittsburgh Coal pf.	73½	74	73	73	—⅜
20¼	20¾	800	Pressed Steel Car	20	20½	20	20½	+1
111½	115	100	Public Ser. C., N. J.	112½	112½	112½	112½	—1½
152	153¼	120	Pullman Company	152½	152½	152½	152½	+¼
22¼	22½	600	Ry. Steel Spring	22⅝	22	22¼	22¼	—¼
15⅞	16	2,200	Ray Consol. Copper	16	16¼	15⅞	15⅞	+¼
151⅜	151½	66,300	Reading	153½	154	151⅝	151⅝	—1⅝
17	17½	3,300	Rep. I. & S.	18⅞	18⅞	17½	17½	—¼
72	72½	1,200	Rep. I. & S. pf.	74	75½	72	72	—⅛
12⅞	13¼	2,700	Rock Island Co.	13½	13⅞	13	13	...
21¾	22½	4,200	Rock Island Co. pf.	22½	23	22	22	...
20	22	200	Rumely (M.) Co.	20½	20⅝	20½	20⅝	+⅜
42	45	100	Rumely (M.) Co. pf.	43	43	43	43	+½
6¾	7	1,350	St. L. & S. F. 2d pf.	7	7¼	6¾	6¾	—½
26	27	200	St. L. Southwestern	26⅛	26⅛	26	26	—½
14	15	100	Seaboard A. L.	14½	14½	14½	14½	...
38	38½	100	Seaboard A. L. pf.	38¼	38¼	38¼	38¼	—¼
154	155	450	Sears, R'buck & Co.	158½	158½	155	155	—3
21	25	200	Sloss-S. S. & I. Co.	25	25	24⅞	24⅞	—⅛
89⅝	90	7,400	Southern Pacific	91	91	89⅝	89⅝	—⅜
19½	19⅝	2,400	So. Ry. extended	20⅝	20⅝	19½	19½	—⅛
72½	72¾	500	So. Ry. pf., extended	72½	73	72½	73	+1
27½	28½	600	Tennessee Copper	28	28	27½	27½	
92	94	1,000	Texas Co.	93	94	92½	92½	...
11¾	12	100	Texas & Pacific	12	12	12	12	+⅛
28	29	400	Third Avenue	28½	28½	28½	28½	...
100	103	100	Twin City R. T.	101½	101½	101½	101½	+⅝
4⅛	5	300	Union B. & P. Co.	4¼	4¼	4⅛	4⅛	+⅜
28	30	300	Union B. & P. Co. pf.	29	29	29	29	—¼
138¼	138⅜	54,300	Union Pacific	140¾	141⅛	137¾	138¼	—1⅞
79⅞	80½	750	Union Pacific pf.	80	80½	80	80	—1¼
98½	..	50	United D. Goods pf.	98½	98½	98½	98½	...
15½	17	400	United Rys. Invest.	16	17	16	17	...
29½	31	1,000	United Rys. Inv. pf.	31	32	30	30	...
59¾	61	400	U. S. R. & Imp. Co.	61	62	59⅛	59⅛	—1
55	56	2,200	U. S. Rubber	55½	56½	55	55	—4⅛
99½	100½	213	U. S. Rubber 1st pf.	100	100	100	100	+1
50	50⅛	109,300	United States Steel	51¾	51⅞	49⅞	50	+1½
102½	102¾	2,000	U. S. Steel pf.	103	103½	102¾	102⅞	—1⅛
40½	40¼	11,300	Utah Copper	41	41	40	40¼	—⅝
25½	27	200	Va.-Car. Chem.	26	26	26	26	—¼
2	2¼	200	Wabash	2½	2½	2	2	+½
6¼	6¾	300	Wabash pf.	7	7	6⅛	6⅛	—⅜
32½	34	100	West. Maryland	32½	32½	32½	32½	—½
59½	60	900	W. U. Telegraph	59¾	60	59¼	60	...
53⅞	54	2,300	Westingh. E. & M.	55	55¼	54	54	+1⅜
13	18	100	Wh. & L. E. 1st pf.	13	13	13	13	—2
40½	45	400	Wisconsin Central	41	41	40⅛	40⅛	—1⅞
86½	87	2,700	W'worth (F. W.) Co.	87¾	88¼	86½	86½	—1½

STOCK MARKET AVERAGES.

The average quotations of twenty-five leading railroad and twenty-five industrial issues and of these two groups of stocks combined:

1913.

RAILROADS.

	High.	Low.	Mean.	Last.	Changes.
June 2	82.26	81.22	81.74	81.59	—1.16
June 3	81.76	80.87	81.31	80.95	—.64
June 4	80.56	79.16	79.86	79.82	—1.13
June 5	80.03	79.05	79.54	79.27	—.55
June 6	80.05	78.81	79.43	79.84	+.57
June 7	80.02	79.57	79.79	79.66	—.18
June 9	79.42	78.46	78.94	78.79	—.87
June 10	77.99	75.92	76.96	76.93	—1.86
June 11	77.68	76.29	76.98	76.39	—.54

INDUSTRIALS.

	High.	Low.	Mean.	Last.	Changes.
June 2	56.21	55.60	55.90	55.71	—.93
June 3	55.84	55.38	55.61	55.48	—.23
June 4	55.22	54.06	54.64	54.50	—.98
June 5	54.35	53.60	53.97	53.84	—.66
June 6	54.24	53.16	53.70	54.01	+.17
June 7	54.20	53.63	53.91	53.64	—.37
June 9	53.04	52.26	52.65	52.40	—1.24
June 10	51.91	50.27	51.09	51.08	—1.32
June 11	51.88	50.83	51.35	50.97	—.11

COMBINED AVERAGE.

	High.	Low.	Mean.	Last.	Changes.
June 2	69.23	68.41	68.82	68.65	—1.04
June 3	68.80	68.12	68.46	68.21	—.44
June 4	67.89	66.61	67.25	67.16	—1.05
June 5	67.19	66.32	66.75	66.55	—.61
June 6	67.14	65.98	66.56	66.92	+.37
June 7	67.11	66.60	66.85	66.65	—.27
June 9	66.23	65.36	65.79	65.59	—1.06
June 10	64.95	63.09	64.02	64.00	—1.59
June 11	64.78	63.56	64.16	63.68	—.32

June Range in 1911 and 1912.

RAILROADS.

	High.		Low.		Last.
1912	94.19	June 6	91.40	June 14	93.08
1911	99.61	June 28	96.25	June 21	98.27

INDUSTRIALS.

	High.		Low.		Last.
1912	71.40	June 6	68.48	June 1	70.60
1911	69.42	June 14	67.17	June 30	67.32

COMBINED FIFTY STOCKS.

	High.		Low.		Last.
1912	82.79	June 6	80.03	June 1	81.84
1911	84.42	June 14	81.43	June 3	82.79

This Year's Range to Date.

	Open.	High.	Low.
Railroads	Jan. 2. 90.68	Jan. 9. 91.41	June 10. 75.92
Industrial	66.76	67.08	June 10. 50.27
Combined average	78.82	79.10	June 10. 63.09

Year's Range in 1912.

	Open.	High.	Low.	Last.
Railroads	Jan. 2. 91.48	Oct. 4. 97.23	Dec. 16. 86.39	Dec. 31. 90.27
Industrials	Jan. 2. 64.00	Sept. 30. 74.50	Feb. 1. 61.74	Dec. 31. 66.12
Combined aver.	77.51	85.82	75.24	78.19

Year's Range in 1911.

	Open.	High.	Low.	Last.
Railroads	Jan. 3. 91.70	June 26. 99.61	Sept. 28. 91.40	Dec. 30. 91.78
Industrials	Jan. 3. 62.05	June 5. 69.76	Sept. 25. 54.75	Dec. 30. 63.63
Combined aver.	Jan. 3. 77.37	June 26. 84.41	Sept. 25. 69.57	Dec. 30. 77.60

METAL MARKET REPORTS.

On the Metal Exchange yesterday a firmer tone was shown. Copper was up ⅝c in the bid. Tin was up ¼c; five tons of August delivery sold at 45.

The closing bid and asked prices follow:

Stand'd copper.	Wednesday. Bid.	Wednesday. Asked.	Tuesday. Bid.	Tuesday. Asked.
Spot	14.25	14.62½	13.87½	14.62½
June	14.25	14.62½	13.87½	14.62½
July	14.30	14.62½	13.87½	14.62½
August	14.36	14.62½	13.87½	14.50
Lead	4.30	4.40	4.30	4.40
Spelter	5.10	5.20	5.10	5.20
Tin	45.00	45.25	44.75	45.25
Zinc	5.10	5.20	5.10	5.20

London prices yesterday for copper and pig tin, compared with Tuesday, follow:

	Wednesday. £	s.	d.	Tuesday. £	s.	d.
Copper, spot	65	10	0	65	5	0
Copper, futures	65	7	6	65	2	6
Pig tin, spot	206	5	0	205	10	0
Pig tin, futures	206	10	0	205	15	0

The market finished strong. Spanish pig lead, £20 7s 6d, up 2s 6d. Spelter, £22 15s, unchanged. Cleveland warrants, 54s 7½d, down 9d.

STATE NOTE BUYERS PAY.

Almost the Entire $27,000,000 Received by Treasury.

Special to The New York Times.

ALBANY, June 11.—Deputy State Controller Walsh announced this evening that $24,000,000 of the $27,000,000 due on subscriptions for short term State notes sold by the Controller last week at an average of 4.86 interest rate had been paid into the Treasury, and that the payment of the remaining $3,000,000 had been provided for. To-day's payment in the face of the condition of the New York stock market is regarded as remarkable. In a statement relative to the amount remaining outstanding, the Deputy Controller says:

"Actual payment has not been made and will be delayed a day or two, on account of the congestion in the Controller's office and the Bank of the Manhattan Company, incident to the payment from and the issue to many subscribers for the large amount of notes to be issued, and the desire of the Controller to put the operation through the banks at this time without causing undue confusion or stress in the money market. This will cause no loss to the State, as interest runs only from the date of actual payment of the notes."

Albert L. Judson, who subscribed for $10,000,000 of the notes, was in Albany to-day and completed his payment. It was learned that but four persons or institutions were interested in the purchase he made, and that he could readily have disposed of another million dollars' worth had it been awarded to him. One of the parties he represented took up $3,000,000 of the notes.

Condition of the Bank of France.

PARIS, June 11.—The weekly statement of the Bank of France when issued to-morrow will show increases of 1,719,000 francs in gold and 2,247,000 francs in silver holdings.

MORE NOTE FINANCING.

Bankers Offering $20,000,000 B. & O. 5 Per Cents at 99¼.

Further evidence of the difficulty which most railroads are having in financing their requirements under present conditions, except through the issuance of notes, was furnished yesterday by an announcement that the Baltimore & Ohio had arranged to sell, through Kuhn, Loeb & Co. and Speyer & Co. $20,000,000 of one-year 5 per cent. notes.

The Cincinnati, Hamilton & Dayton, which the Baltimore & Ohio controls, has an issue of $11,557,000 collateral trust notes maturing July 1 next which it had been planned to extend. President Willard said yesterday that it had been found preferable to take these notes up through financing on the parent company's credit. The $8,500,000 over the amount needed to take up the C., H. & D. notes which the Baltimore & Ohio will realize from the sale will be used by the parent company. The bankers are offering the one-year notes at 99¼.

The Baltimore & Ohio sold an issue of $63,250,000 of 4½ per cent. bonds in January, most of the proceeds from which were applied to the payment of maturing notes.

The Erie Railroad has sold $5,000,000 equipment trust notes, the proceeds of which will be used to pay for 5,000 freight cars, ordered in May.

THE TREASURY STATEMENT.

Special to The New York Times.

WASHINGTON, June 11.—The Treasury statement issued to-day gives receipts and expenditures for yesterday and for the elapsed periods of the month and of the fiscal year as follows:

	June 10.	Month.	Fiscal Year.
Customs	$1,133,438	$7,382,304	$301,856,050
Int. revenue	1,333,272	8,134,053	289,332,372
Corp. tax	147,355	906,362	7,112,387
Miscellaneous	338,608	3,782,501	57,577,527
Total rcpts.	2,952,674	20,205,222	655,878,336
Expenditures	2,900,301	17,749,906	647,044,047
Surplus	52,373	2,455,316	8,834,291

These figures exclude Panama Canal and public debt transactions.

The condition of the United States Treasury at the beginning of business to-day was: Working balance, $59,526,290. In banks and Philippine Treasury, $51,344,498. Total of general fund, $136,108,412.

BONDS ON STOCK EXCHANGE

Total sales June 11, 1913	$2,418,500
Same day last year	1,797,500
Total year to date	259,779,500
Same period last year	376,412,000
Average closing price 40 bonds, with day's net change	85.78—.15
Same day last year	92.78—.01

U S 2s, coupon
1,000 ... 100½
Jap Gov 4½s, str l
2,000 ... 84⅝
Rep of Cuba 5s
1,000 ... 99⅝
Va 6s, def, Brown Bros & Co ctfs
10,000 ... 42½
5,000 ... 42
N Y City 3½s, 1954
1,000 ... 81⅝
4s, 1959
9,000 ... 91¼
8,000 ... 90⅝
4½s, 1960
2,600 ... 96
1,000 ... 96⅝
4½s, 1957
1,000 ... 100¼
8,000 ... 100
new
14,000 ... 100¼
9,000 ... 100
4½s, 1963, temp rcts
18,000 ... 99⅞
166,000 ... 99¾
2,000 ... 99⅞
14,000 ... 99¾
60,000 ... 99⅝
11,000 ... 99¾
Am Ag Ch cv 5s
1,000 ... 94
Am Dock & I 5s
1,000 ... 103¼
Am Sm Secur 6s
4,000 ... 102⅝
Am T & T col 4s
25,000 ... 86½
cv 4½s, rcts, full paid
1,000 ... 99¼
2,000 ... 99
4,000 ... 99¼
3,000 ... 99
500 ... 100
2,000 ... 99
rcts, 50% pd
1,000 ... 98½
Am Tobacco 4s
1,000 ... 94
Armour & Co 4½s
1,000 ... 89½
2,000 ... 89⅞
2,000 ... 89½
A, T & S F gen 4s
3,000 ... 92⅞
1,000 ... 93
500 ... 93⅛
9,000 ... 93
1,500 ... 92¾
10,000 ... 93⅛
adj 4s, stpd
1,000 ... 83¼
conv 4s, 1960
10,000 ... 94¾
5,000 ... 94⅝
6,000 ... 94¾
6,000 ... 94
20,000 ... 93¼
conv 5s
17,000 ... 98⅛
1,000 ... 98
4,000 ... 98⅛
Atl Coast Line 4s
1,000 ... 88½
L & N col 4s
6,000 ... 86½
B & O gold 4s
3,000 ... 90⅝
500 ... 90
2,000 ... 90¾
prior lien 3½s
5,000 ... 88
conv 4½s
40,000 ... 89
13,000 ... 89⅛
1,000 ... 89¼
17,000 ... 89
22,000 ... 89⅝
30,000 ... 89
8,000 ... 89¼
10,000 ... 89⅛
23,000 ... 89¼
1,000 ... 89⅛
3,000 ... 89¼
10,000 ... 89⅜
7,500 ... 89¼
5,000 ... 89¼
1,000 ... 89⅜
5,000 ... 89¼
4,000 ... 89⅜
10,000 ... 89¼
20,000 ... 89⅛
5,000 ... 89
5,000 ... 89¼
35,000 ... 89
S W Div 3½s
1,000 ... 87¼
Beth Steel 5s
1,000 ... 93½
1,000 ... 93⅜
1,000 ... 93
B R T ref cv 4s
5,000 ... 85⅛
5,000 ... 85¼
15,000 ... 85½
27,000 ... 85¼
15,000 ... 85⅝
10,000 ... 85⅛
2,000 ... 85¼
1,000 ... 85
15,000 ... 85⅛
20,000 ... 85
7,000 ... 84⅞
5,000 ... 85
Bklyn U El 1st 5s
1,000 ... 99⅝
stamped
1,000 ... 99½
Bklyn Un Gas 5s
3,000 ... 104⅝
Canada So con 5s, Series A
1,000 ... 105¾
4,000 ... 105½
Cent Leather 5s
15,000 ... 93
10,000 ... 92½
Cent Pac gtd 4s
8,000 ... 90⅝
C, B & Q gen 4s
5,000 c ... 93
joint 4s
5,000 ... 93⅜
1,000 ... 93⅞
10,000 ... 93¾
2,000 ... 93½
Ill Div 4s
2,000 ... 93½
Ill Div 3½s
3,000 ... 83½
Chi Gas L & C 1st 5s
2,000 ... 100
Chi, Mil & St P gen 3½s, Ser B
1,000 ... 80¼
gen 4s, Ser A
1,000 ... 91½
gen 4½s, t ctfs
33,000 ... 99¾
conv 4½s
46,000 ... 100¼
7,000 ... 100¼
11,000 ... 100⅛
1,000 ... 100¼
18,000 ... 100
sub r, full pd
10,000 ... 100
3,000 ... 100⅛
C & N W gen 4s
1,000 ... 95½
4,000 ... 95¼
Chi, R I & Pac Ry ref 4s
3,000 ... 78⅝
3,000 ... 78⅜
2,000 ... 78½
4,000 ... 78⅞
deb 5s
1,000 ... 72
C, R I & P R R 4s
5,000 ... 50
26,000 ... 50⅜
2,000 ... 51
8,000 ... 50¾
34,000 ... 51
5,000 ... 50⅞
7,000 ... 50¾
5,000 ... 50½
5,000 ... 50⅝
Chi, St P, M & O deb 5s
3,000 ... 98
Corn Prod Ref s f 5s, 1934
1,000 ... 90
D & R G con 4s
1,000 ... 82
1st & ref 5s
1,000 ... 67½
Dist Sec Corp 5s
1,000 ... 55¾
25,000 ... 55¼
5,000 ... 55⅝
Du Pont de Nem Powder 4½s
2,000 ... 80
1,000 ... 79⅞
10,000 ... 80
Erie 1st gen 4s
7,000 ... 68¾
1,000 ... 68
Pa col tr 4s
20,000 ... 89
Erie cv 4s, Ser A
24,000 ... 67
9,000 ... 66⅝
5,000 ... 66½
5,000 ... 66
Series B
1,000 ... 66
8,000 ... 65
Gen Elec deb 5s
2,000 ... 101½
Green Bay & Wn deb Ctfs B
12,000 ... 11
Hock Val 1st 4½s
1,000 ... 96
8,000 ... 96⅛
Ill Cent ref 4s
4,000 ... 90
1,000 ... 90¼
Indiana Steel 5s
2,000 ... 98½
Insp Con Cop 6s sub rects, 3d paid
1,000 ... 95⅜
10,000 ... 95¼
10,000 ... 95
500 ... 94
Inter Met 4½s
26,000 ... 72½
1,000 ... 72⅜
13,000 ... 72¼
12,000 ... 72⅛
23,000 ... 72⅝
13,000 ... 72½
7,000 ... 72⅜
21,000 ... 72¼
5,000 ... 72⅛
Int Rap Tran 5s
10,000 ... 104⅝
5,000 ... 104
6,000 ... 104⅜
9,000 ... 104¼
14,000 ... 104½
K C, Ft S & M 4s
3,000 ... 67¼
Kan C So 3s
1,000 ... 69⅝
Kan C Term 4s
1,000 ... 90
Kings Co El L & P pur money 6s
1,000 ... 107
Knoxv & Ohio 1st 6s
1,000 ... 108
Lack S 5s, 1915
10,000 ... 94¼
Laclede Gas Lgt of St L 1st 5s
2,000 ... 100¼
L S & M So 4s, 1928
6,000 ... 90½
3,000 ... 90¼
L S & M So 4s, 1931
21,000 ... 89½
10,000 ... 89⅜
Lorill Co 7s temp bonds
1,000 c ... 116
Louisv & Nashv unified 4s
2,000 ... 91½
2,000 ... 92½
8,000 ... 91½
Louis & Nash gen 6s
1,000 ... 110½
Mo Pac 5s, 1917
2,000 ... 96
M & E 1st 7s
4,000 ... 102¼
N Y Central, L S col 3½s
4,000s20f ... 78
9,000 ... 78½
18,000 ... 78⅜
N Y, C & St L 1st 4s
1,000 ... 94⅝
N Y G, E L, H & P col tr 5s
2,000 ... 101⅞
5,000 ... 102
N Y G, E L, H & P pur money 4s
1,000 ... 82
N Y, N H & H conv deb 6s
1,000 ... 119¼
4,000 ... 119
5,000 ... 118¾
N Y & Queens E L & P 5s
1,000 ... 99½
N Y Rys ref 4s
2,000 ... 72¾
3,000 ... 72½
adj 5s
12,000 ... 53
13,000 ... 52⅞
20,000 ... 52¾
5,000 ... 52⅝
20,000 ... 52½
15,000 ... 52
N Y Tel 4½s
10,000 ... 95⅜
20,000 ... 95½
N Y, Westchester & Boston 4½s
1,000 ... 88⅞
1,000 ... 89
Norf & Westn con 4s
2,000 ... 90
4,000 ... 88
Norf & W conv 4s
10,000 ... 100⅜
Norf & West cv 4½s, sub rects full paid
10,000 ... 100
4,000 ... 99½
5,000s20f ... 99¼
25,000 ... 99¼
5,000 ... 99
Nor Pac 4s
4,000 ... 93
1,000 ... 93⅛
5,000 ... 93
Ore R & N con 4s
5,000 ... 91
Pac T & T 5s
1,000 ... 96
2,000 ... 95
Penn conv 3½s
12,000 ... 96½
1,000 ... 96⅝
4,000 ... 96½
1,000 ... 96⅝
Penn gtd 4½s
1,000 ... 103
5,000 ... 102⅝
Public Service Cor sink fund 5s
9,000 ... 89¼
Ray Cons 1st 6s
10,000 ... 98½
5,000 ... 98
2,000 ... 97½
1,000 ... 98
Reading gen 4s
10,000 ... 92½
1,000s20f ... 92¼
10,000 ... 92
Rep Iron & Steel s f 5s, 1940
1,000 ... 89
St L, Ir Mt & So unify & ref 4s
2,000 ... 78¼
St L & S F R R gen 5s
6,000 ... 55
6,000 ... 55¼
4,000 ... 55
ref 4s
8,000 ... 66½
St L & S F Ry gen 5s
1,000 ... 93
St L S W 1st 4s
1,000 ... 86
Son A & A P 4s
1,000 ... 80
Seaboard Air Line adjust 5s
4,000 ... 67
So Bell Tel & Tel 1st 5s
2,000 ... 98½
1,000 ... 98¾
3,000 ... 98½
So Pac conv 4s
10,000 ... 84¼
14,000 ... 84
1,000 ... 84½
So Pac 1st ref 4s
5,000 ... 87¼
1,000 ... 87⅜
So Pac Cal con 5s
5,000 ... 101½
So Ry 1st 5s
3,000 ... 101½
So Ry gen 4s
1,000 ... 73¾
2,000 ... 73⅝
Tex Co conv 6s
10,000 ... 95
7,000 ... 95¼
20,000 ... 95
Third Av adj 5s
1,000 ... 65¼
20,000 ... 66
Un Pac 1st 4s
10,000 ... 96½
10,000 ... 96⅜
3,000 ... 96¼
1,000 ... 96⅛
19,000 ... 96¼
Un Pac conv 4s
14,000 ... 87¼
4,000 ... 87⅜
1,000 ... 87¼
7,000 ... 87⅜
27,000 ... 87
2,000 ... 86⅞
U S R & Imp 5s
1,000 ... 81
U S Rubber 6s
10,000 ... 100
1,000 ... 100⅛
U S Steel Corp s fund 5s
48,000 ... 97¼
13,000 ... 97⅛
1,000 ... 97¼
1,000 ... 97⅜
7,000 ... 97½
1,000 ... 97⅝
3,000 ... 97¼
3,000 ... 97⅝
5,000 ... 97¼
2,000 ... 97⅝
registered
500 ... 97⅛
Wabash 1st 5s
5,000 ... 101
Wabash 2d 5s
1,000 ... 94½
Wabash R R ref & ext 4s
13,000 ... 47
Wab, Pitts T 1st, Cent Tr ctfs
10,000 ... 13¼
28,000 ... 13
1,000 ... 13⅛
5,000 ... 13¼
15,000 ... 13
West Md 4s
5,000 t e ... 76
1,000 ... 75
W U Tel col tr 5s
2,000 ... 98
Westingh E & M 1st cv s f 5s
1,000 ... 88

BID AND ASKED QUOTATIONS

Closing quotations for Government bonds:

	Bid.	Asked.
2s, r, 1930	100	100½
2s, c, 1930	100	..
3s, r, 1918	103	103½
3s, c, 1918	103	103½
4s, r, 1925	113¾	114½
4s, c, 1925	114	..
Pan 2s, r, 1936	100	..
Pan 2s, r, 1938	100	..
Pan 3s, r, 1961	103	103½
Pan 3s, c, 1961	103	103½

Closing quotations for stocks in which there were no transactions:

	Bid.	Asked.
Adams Ex.	130	140
Allis Chal.	..	⅝
Do, 5th pd	5½	6¼
Do pf, 5th paid	12½	14
Am Ag C pf.	92½	93½
A B S pf.	70	80
A B S & Fdy.	89	93
Do pf.	128	131
A C & F pf, ex d.	105	109⅞
Am Cities.	34	36
Do pf.	68⅞	70
A Coal P.	75	85
Do pf.	101⅛	105
A C O pf.	92½	96
A H & L pf.	15¼	17¼
Am Lin.	7⅛	8
A Loc pf.	99	102
Am Malt.	8	9
Am S pf.	99	101
A S R pf.	110	116
A T & C.	55¼	66
A W W pf.	93½	97
Am Wool.	16¼	21
Ann Arbor	15	30
Do pf.	45	60
B & O pf.	75	79
Batop M.	1	1½
B Un Gas.	122	125
Bruns Ter.	6	7¼
B, R & P.	95	110⅛
Do pf.	115	150
But'k Co.	..	28
Canada So.	..	64
C C & C.	..	91
C & S A T.	104	107
Chi & Alt.	8	10
Do pf.	..	40
Chi Gt W.	10¾	11
C, I & L pf.	50	80
C & N W pf.	173	182
Chi, St P, M & Om.	115	140
Do pf.	125	150
C, C, C & St L	40	45
Do pf.	..	90
Col F & I pf.	..	190
Col & So.	22	24½
Do 1st pf	66	68
Do 2d pf.	55	65
Corn P R pf.	61	65
Crex Carp.	66	78
Cub-Am S.	20	40
Do pf.	..	89¾
D, L & W.	..	390
D M & Ft D	1¼	..
Det. & M.	85	..
Det U Ry.	64	67
D, S S & A	4¾	6
Do pf.	10	11
Du P de N Pow pf.	..	95
F M & S.	12	27
Do pf.	33½	40
Gen Chem.	175	185
Do pf.	103	106
G & S T.	115¼	..
G'drich (B F) Co pf.	89½	91½
Hav E R, L & P.	..	80⅞
Do pf.	..	90
H (G W) Co.	130	160
Do pf.	100	115
Hock Val.	105	130
Homest'ke.	101	..
Do pf.	92	..
Int Agric.	4	8
Do pf.	20	60
Int H n pf.	106	112
I H C pf.	105	112
Int Pa pf.	35	36½
Int St P.	6½	9
Do pf.	22½	27¼
Iowa Cent.	4	7
Do pf.	12	16
K C, Ft S & M pf.	..	60
Kayser (J) & Co 1st pf.	102	..
K & D M.	4	6
Do pf.	40	..
Kresge (SS) Co.	52	60
Do pf.	94	97
Lacl G pf.	..	102½
L E & W.	7½	8½
Do pf.	20	28
Ligg & M.	190	217
Do pf.	110	115
L-W B 1st pf.	94	99
Do 2d pf.	86	89¼
Lor Co pf.	103	108
M'kay Cos, ex div.	75⅝	89
Do pf, ex div.	64½	69½
Man El v.	126	130
M Dep Sts.	63⅞	73½
Do pf.	96	100
Mex P pf.	..	90
Mich Cent.	..	190
M & St L pf.	33	..
M, St P & S S M l l	79	84
Mo, K & T pf.	54	60
N, C & St L.	132	135
Nat En pf.	60	78
Nat L ad.	43	45½
Do pf.	102	103
Nat Rys of M 1st pf.	..	49
Do 2d pf.	..	16⅜
N Cent C.	40	60
N O, M & C pf.	..	25
N Y, C & St L.	51	56
N Y Dock.	..	19
Do pf.	25	40½
N Y S R.	..	90½
Norf So.	40	44
N & W pf.	80	90
N W Tel.	..	120
Ont Min.	2	2½
Pabst B pf	..	110
Pac Coast.	78	90
Do 1st pf	80	95
Do 2d pf.	75	90
P T & Tel pf.	90	96
Peo & E.	10	15
Pett-Mull.	15	20
Do 1st pf	..	90
Phelps-D.	200	..
P, C, C & St L.	86½	95
Do pf.	96	115
Pr S C pf.	88	92
Quicksilver.	2¼	4
Do pf.	5	7
R R Sec	[illegible]	[illegible]
C stk c.	..	85
Ry S S pf.	90	97
Rdg 1st pf	84	87
Do 2d pf.	85	86
St L & S F.	3	8½
Do 1st pf	12	16
St L & S F, C & E I n ctfs.	..	35
St L S W pf.	68	70
Sears-R pf.	..	120
S-S S & I pf.	80	92
So P R S.	..	65
Do pf.	..	106
So R, M & Ohio ctfs	65	77
Stand M.	26	33
Do pf.	50	60
Studeb Co.	21	23
Do pf.	83	89
T J L Tr.	90	95
T, P & W.	15¼	..
T R & L.	..	2½
T, St L & West	7	8¾
Do pf.	13	15
T C R T pf.	130	142
Und Type.	78	80
Do pf.	100	..
Un Cig M.	40⅜	42
Do pf.	..	102½
Un Dry G.	91¼	95
U S C I P.	9	9½
Do pf.	40	43
U S Exp.	50	55
U S Ind A.	22	26
Do pf.	60	80
U S R 2d pf.	70	90
Vand R R.	..	85¼
Va-Car Ch pf.	98	100
Va I, C & Coke	38	48
Va R & P.	50	57
Do pf.	90	..
Vulcan Det	12	18
Do pf.	..	68½
W F Expr.	110	115
W Md pf.	51	58
W E & M 1st pf.	101	109
W'ym-Bru.	200	300
Do pf.	110	120
W & L E.	3⅞	4
Do 2d pf.	6	9
W'w'th (F W) pf.	108½	111

Make Your Savings Increase Your Income
by investing your funds in certain modern First Preferred Stocks of the best type—stocks which protect you by stringent provisions and safeguard you in many ways similar to mortgage bonds. Your money will be well secured and your interest return as high as 7% if you purchase First Preferred Stocks such as we suggest.
Send for List MT if you have $100 up to $10,000 to invest.
Pomroy Bros.
Members New York Stock Exchange since 1878
30 Pine Street, New York

TO THE HOLDERS OF

General Lien 15-20 Year 5% Gold Bonds

OF THE

St. Louis and San Francisco Railroad Co.

In consequence of the appointment of Receivers of the property of the St. Louis and San Francisco Railroad Company, we invite holders of the above mentioned bonds, for the protection of their interests, to deposit the same, with all coupons attached, with the **Bankers Trust Company,** as Depositary, at its office No. 16 Wall Street, New York, or with its agents, **on or before July 15, 1913,** subject to a Bondholders' Agreement, dated May 28, 1913. Copies of the Agreement may be obtained from the Depositary or at our office, Nos. 24-26 Pine Street.

We have arranged for the advance on November 1, 1913, to any certificate holder who may deposit his Bonds under the Agreement, of the amount of the interest maturing on that day, on said Bonds, should the same not be paid by the Company; such advance to constitute a loan to the Certificate Holder, as set forth in the Agreement. The acceptance of such advance will be optional with the Certificate Holders.

Temporary certificates of deposit will be issued by the Depositary, exchangeable for engraved bearer certificates. Application will be made for the listing of the engraved certificates on the New York Stock Exchange.

We will make no charge to depositing bondholders for our services under the agreement.

CRAVATH & HENDERSON, STRONG & CADWALADER, Counsel.
New York, May 28, 1913.
SPEYER & CO.

TO HOLDERS OF

St. Louis and San Francisco Railroad Company

New Orleans, Texas and Mexico Division FIRST MORTGAGE GOLD BONDS:

The undersigned, who own or represent a large amount of the above bonds, have constituted themselves a Committee for the protection of their own interests and the interests of other bondholders who become parties to a Bondholders' Protective Agreement which has been prepared and filed with the Columbia-Knickerbocker Trust Company, designated as Depositary therein.

In view of the fact that the appointment of Receivers for the property of the St. Louis and San Francisco Railroad Company is an event of default under the mortgage securing the above bonds, and in order that the Committee may be in a position efficiently to represent and safeguard the interests of bondholders should occasion require, the Committee have determined to request the deposit of bonds. Bondholders are accordingly invited to make prompt deposit of their bonds with the Depositary, the **Columbia-Knickerbocker Trust Company,** at its office, No. 60 Broadway, in the City of New York, or with the **St. Louis Union Trust Company,** of St. Louis, which will issue certificates of deposit under the above-mentioned Agreement, copies of which will be furnished on application to the Secretary.

Dated, New York, June 12, 1913.

WILLARD V. KING, Chairman,
STEDMAN BUTTRICK,
LEWIS L. CLARKE,
CARL A. de GERSDORFF,
LEWIS B. FRANKLIN,
ALFRED LICHTENSTEIN,
C. S. W. PACKARD,
G. H. WALKER,
Commttee.

GEORGE E. WARREN, Secretary.
60 Broadway, New Pork.
CARTER, LEDYARD & MILBURN, Counsel.

THE NEW YORK CENTRAL AND HUDSON RIVER RAILROAD COMPANY

Grand Central Terminal, New York, May 14, 1913.

To holders of THE NEW YORK CENTRAL AND HUDSON RIVER RAILROAD COMPANY'S 3½% GOLD BONDS, LAKE SHORE COLLATERAL:

A letter explaining an offer to exchange 4% mortgage bonds of this company for 3½% gold bonds, Lake Shore collateral, will be mailed to the holders of Lake Shore collateral coupon bonds on application to the Secretary. Please give address, and state the number of bonds held.

DWIGHT W. PARDEE, Secretary.

5% GUARANTEED FIRST MORTGAGES
ON NEW YORK CITY REAL ESTATE
Legal investments for Trust Funds and Trust Estates. We have amounts from $500 to $100,000.
Our Booklet "A" Explains .. Sent Upon Request. ..
FIRST MORTGAGE GUARANTEE CO
Bridge Plaza, N. L. I. City, N. Y.

SAVINGS BANKS.

BROADWAY SAVINGS INSTITUTION
5 & 7 Park Place, N. Y.
123rd Semi-Annual Dividend
The Trustees have directed that interest be credited to depositors entitled thereto at the rate of **4%** PER ANNUM, payable on and after July 21, 1913.
H. F. Hutchinson, Prest. W. H. Rose, Secty.

PROPOSALS.

PROPOSAL FOR EXTENSION TO DRAINAGE PUMPING STATION NO. 1.
Sewerage & Water Board of New Orleans
New Orleans, La., May 28th, 1913.

Sealed proposals will be received by the Secretary, at the office of the Board, Room 508, City Hall Annex, until 12 o'clock noon the 28th day of July, 1913, for the construction of an extension to Drainage Pumping Station No. 1, including suction and discharge basins, which contract is designated 55-D.

Plans, specifications and blank form of proposal may be obtained at the office of the Board.

A deposit of $100.00 will be required of each applicant for a set of plans and specifications, which deposit will be refunded upon the return of the plans in good condition.

The right is reserved to reject any or al bids.

GEO. G EARL, General Superintendent.
F. S. SHIELDS, Secretary

EDISON ELECTRIC LIGHT & POWER COMPANY OF ERIE, PA.
Six Per Cent. First Mortgage Gold Bonds.

Notice is hereby given that the undersigned as Trustee will receive sealed proposals up to 2 P. M. on June 16, 1913, for the sale to it for account of the Sinking Fund of Bonds as above described sufficient to use the sum of $6,193.31, said bonds to be delivered on July 1st, 1913. The Trustee reserves the right to reject any or all tenders.

THE NEW YORK TRUST COMPANY, Formerly New York Security & Trust Company, Trustee.
New York, June 3, 1913.
By H. W. MORSE, Secretary.

STATE OF NEW YORK. OFFICE OF THE FISCAL SUPVERVISOR OF STATE CHARITIES, ROOM 601.

Sealed proposals for furnishing FLY WHEEL INSURANCE for the institutions reporting to the Fiscal Supervisor of State Charities for a period of three years beginning July 15th, 1913, will be received at this office until June 23d, 1913, at 2 P. M., when the same will be opened and publicly read and awards thereafter made.

Proposals are to be sealed and marked "BIDS FOR FLY WHEEL INSURANCE." Forms of proposals or further information can be obtained at this office on or after June 12th, 1913.

S. J. TILDEN, Fiscal Supervisor.

DIVIDENDS.

United Light & Railways Co.

Chicago Grand Rapids Davenport

DIVIDEND NOTICE.

The Board of Directors of the United Light and Railways Company has declared a dividend of One and One-half Per Cent. (1½%) on the First Preferred Stock; Three-quarters of One Per Cent. (¾%) on the Second Preferred Stock, and One Per Cent. (1%) on the Common Stock of this Company, payable July 1st, 1913, to Stockholders of record at the close of business June 14th, 1913.

Benjamin C. Robinson, Treasurer.

THE BALDWIN LOCOMOTIVE WORKS.
Philadelphia, Pa., May 22, 1913.

The Board of Directors of The Baldwin Locomotive Works has declared the regular semi-annual dividend of Three and One-Half Per Cent. (3½%) on the Preferred Capital Stock, and a dividend of One Per Cent. (1%) on the Common Capital Stock, payable July 1st, 1913, to stockholders of record at the close of business June 14th, 1913.

WILLIAM de KRAFFT, Secretary.

United Shoe Machinery Corporation

The Directors of this Corporation have declared a quarterly dividend of 1½% (37½ cents per share) on the Preferred capital stock, and a dividend of 2% (50 cents per share) on the Common capital stock, both payable July 5th, 1913, to stockholders of record at the close of business June 18th, 1913.

L. A. COOLIDGE, Treasurer.

THE AEOLIAN, WEBER PIANO AND PIANOLA COMPANY.

At a Meeting of the Board of Directors, held this day, the regular quarterly dividend of ONE AND THREE-QUARTERS (1¾%) per cent. was declared upon the Preferred Stock of the Company, payable the 30th inst. to stockholders of record June 25th, 1913.

WILLIAM E. WHEELOCK, Treasurer.
June 11th, 1913.

UNITED TRACTION AND ELECTRIC COMPANY.
Jersey City, N. J., June 5, 1913.

A Dividend of ONE AND ONE-QUARTER PER CENT. on the Capital Stock of this Company will be paid July 1, 1913, to the registered holders of June 10, 1913. Transfer books will be closed on the 10th inst., and will be reopened June 16, 1913.

C. S. SWEETLAND, Treasurer.

MOUNT MORRIS BANK OF NEW YORK.
DIVIDEND NO. 54.
June 11th, 1913.

A Quarterly Dividend of three per cent. (3%) will be paid on July 1st, 1913, to stockholders of record June 20th, 1913. Transfer books will be closed at 3 P. M. June 20th, 1913.

LINDLEY H. HILL, Cashier.

At the regular meeting of the Board of Directors of the **COAL AND IRON NATIONAL BANK** of the City of New York, held June 11th, 1913, a quarterly dividend of One and One-Half Per Cent. (1½%) was declared from the earnings of the bank, payable July 1st, 1913, to stockholders of record at the close of business June 11th, 1913.

Lawyers Mortgage Company.
DIVIDEND NO. 47.
59 Liberty St., New York, June 11th, 1913.

The Board of Directors of this Company have declared a quarterly dividend of THREE (3) PER CENT. upon the Capital Stock, payable Tuesday, July 1st, 1913, to Stockholders of record Monday, June 23d, 1913.

PETER HAMILTON, Treasurer.

Continental Can Company, Inc.

A quarterly dividend of 1¾% on the preferred stock of this company has been declared payable July 1st to the stockholders of record at the close of business June 20th, 1913. Books will not close.

F. P. ASSMANN, Treasurer.

TO THE HOLDERS OF THE UNION TRU COMPANY'S RECEIPTS FOR 5% CE TIFICATES OF INDEBTEDNESS O THE DRY DOCK, EAST BROADWA AND BATTERY RAILROAD CO PANY AND TO CERTIFICATE HOL ERS WHO HAVE NOT YET DEPO ITED:

Notice is hereby given that the undersigne pursuant to the agreement of March 7th 1908, have adopted a plan for the refundin of the above certificates, and have made call upon all holders of deposit receipts o the Union Trust Company issued for such certificates, for the payment forthwith t the Trust Company of a sum equal to one per cent. of the par value of the certificate deposited. At the time of payment the certificates should be presented to the Trust Company in order that a receipt for the amount paid may be stamped thereon. This call is made in any event irrespective of the adoption or consummation of the plan.

Copies of the plan may be obtained on application to the Union Trust Company, 80 Broadway, New York City, by any holder of a deposit receipt or by any holder of a certificate who may not have deposited. Under the terms of the agreement of March 7th, 1908, all holders of deposit receipts are bound by this plan without action on their part unless more than one-third in amount of the holders shall file with the said Trust Company written notice of their dissent therefrom.

The holders of certificates who have not yet deposited are invited to secure the benefits of this refunding plan upon the same terms as those who have already deposited and paid their first assessment of one per cent. by signing the agreement and depositing their certificates with the Union Trust Company and paying to the Trust Company a sum equal to two per cent. of the par value of their certificates so deposited.

All payments must be made and certificates deposited on or before July 1st, 1913.

Dated May 16th, 1913.

RALPH J. JACOBS,
FREDERICK H. ECKER,
S. SIDNEY SMITH,
Committee.
NATHAN OTTINGER, 60 Wall Street,
HENRY M. WARD, 32 Nassau Street,
Counsel.

TO THE HOLDERS OF MARYLAND TRUST COMPANY, TRUSTEE, NEW SERIES TIMBER CERTIFICATES FOR PAYMENT UNDER KIRBY LUMBER COMPANY CONTRACT.

NOTICE IS HEREBY GIVEN, That in conformity with the terms of the Deed of Assignment from the Houston Oil Company of Texas to the Maryland Trust Company, Trustee, dated August 1, 1911, the following New Series Timber Certificates for payment under Kirby Lumber Company Contract, dated August 1, 1911, and issued under the above Deed of Assignment, have been drawn by lot for redemption on August 1, 1913, at par and interest to that date:

Nos. 86	1170	1803	2443	2836
124	1210	1903	2445	2848
197	1214	1937	2484	2870
242	1227	1948	2488	2917
248	1288	1950	2499	2926
334	1483	2060	2519	2959
354	1484	2179	2535	2993
359	1489	2190	2552	3160
366	1496	2204	2637	3214
368	1497	2237	2638	3262
598	1501	2241	2662	3434
672	1618	2278	2671	3521
784	1619	2325	2674	3583
810	1627	2330	2675	3607
877	1634	2337	2684	3617
960	1638	2405	2695	3631
1036	1655	2418	2705	3693
1041	1660	2427	2754	3708
1055	1683	2438	2781	3729
1138	1735	2441	2809	3766

The above Certificates will be paid upon presentation at the office of the Maryland Trust Company, Trustee, in the city of Baltimore, or at the office of its Agent, The Chase National Bank, in the city of New York, ON AND AFTER AUGUST 1, 1913, upon which date interest thereon will cease.

HOUSTON OIL COMPANY OF TEXAS.
Baltimore, May 27, 1913.

CITY OF MAYAGUEZ, PORTO RICO, REDEMPTION OF BONDS OF 1902.
Mayaguez, P. R., April 14, 1913.

The City of Mayaguez, Porto Rico, shall pay on the 1st day of July, 1913, or on any other working day after that date, up to the sum of THIRTY THOUSAND DOLLARS, ($30,000,) corresponding to bonds numbered 171-200, of $1,000 each, issued on the 1st day of January, 1902. This payment shall be made in the office of the banking firm of Messrs. Muller, Schall & Co., No. 45 William St., New York City. Provided that the interest on said sum of THIRTY THOUSAND DOLLARS, ($30,000,) that is to say, on bonds numbered 171 to 200, shall cease to accrue and be payable from and after the said date of July 1st, 1913. This advertisement is published by authority of an ordinance of the Municipal Council dated April 14th, 1913, ordering this redemption of bonds.

CARLOS SABATER, Acting Mayor of Mayaguez.

DIVIDENDS.

American Woolen Company

Fifty-Seventh Quarterly Dividend

Notice is hereby given that the regular quarterly dividend of One and Three-Quarters Per Cent. (1¾%) on the Preferred Capital Stock of the American Woolen Company of record June 23, 1913, will be paid on the 15th day of July, 1913.

Transfer books for Preferred Stock will be closed at the close of business June 23, 1913, and will be reopened July 8, 1913.

Checks will be mailed by the Guaranty Trust Company of New York.

WM. H. DWELLY, Jr., Treasurer.
Boston, Mass., June 7, 1913.

United States Cast Iron Pipe & Foundry Company.
Burlington, N. J., June 11th, 1913.

The dividend of 4% on the preferred stock of this Company has been declared out of earnings for the fiscal year ended May 31, 1913, payable 1% quarterly, beginning July 15th, 1913. The first payment of 1%, being preferred dividend No. 44, will be made to stockholders of record July 7th, 1913. Other payments will be made as follows:

Preferred dividend No. 45, October 15th, 1913, to stockholders of record October 4th, 1913.

Preferred dividend No. 46, January 15th, 1914, to stockholders of record January 5th, 1914.

Preferred dividend No. 47, April 15th, 1914, to stockholders of record April 4th, 1914.

The Stock Transfer Books will not close for the purposes of this dividend.

B. F. HAUGHTON Secretary & Treasurer.

59TH CONSECUTIVE DIVIDEND.
Lawyers Title Insurance & Trust Company,
160 Broadway, New York.
June 11, 1913.

A dividend of three per cent. (3%) on the capital stock of this Company has been declared this day, payable July 1, 1913. Transfer books will be closed on Saturday, June 14, at twelve noon, and reopened on Wednesday, July 2, 1913, at ten A. M.

ARCHIBALD FORBES, Treasurer.

VIRGINIA RAILWAY & POWER CO.
No. 149 Broadway, New York, May 28d, 1913.

The Board of Directors of Virginia Railway & Power Company has this day declared a semi-annual dividend of two and one-half per cent., equal to two dollars and fifty cents per share on the PREFERRED STOCK of said Company, payable on July 10th, 1913, to the Preferred Stockholders of record on June 14th, 1913. The Transfer Books will not be closed. Dividend checks will be mailed.

G. B. WILLIAMS, Treasurer.

UNION EXCHANGE NATIONAL BANK OF NEW YORK.
New York, June 10th, 1913.

The Board of Directors has this day declared a semi-annual dividend of 4 Per Cent. upon the capital stock of the bank, payable June 30th, 1913. The stock transfer books of this bank shall be closed on June 20th, 1913, at 3 o'clock P. M., and remain closed until 9:30 A. M. July 1st, 1913.

DAVID NEVIUS, Cashier.

Asheville Power & Light Company.
PREFERRED STOCK DIVIDEND NO. 5.

The Board of Directors of this company has declared the regular quarterly dividend of ONE AND THREE-QUARTERS (1¾%) PER CENT. on the preferred stock of the company, payable July 1, 1913, to stockholders of record at the close of business June 23, 1913. Transfer books will not be closed.

R. P. SUMMERSON, Treasurer.

Office of the **Lanston Monotype Machine Company,**
Philadelphia, Penn.

The Board of Directors has this day declared a quarterly dividend of 1½ per cent. on the Capital Stock of this Company, payable on the 30th day of June, 1913, to stockholders of record at the close of business June 23, 1913.

J. SELLERS BANCROFT, Treasurer.
Philadelphia, June 3, 1913.

OTIS ELEVATOR COMPANY,
11th Av. and 26th St., N. Y. C., June 11, 1913.

The Board of Directors of Otis Elevator Company has this day declared a quarterly dividend of $1.50 per share upon the Preferred Stock and also a quarterly dividend of $1.00 per share upon the Common Stock of the Company, both payable at this office on July 15, 1913, to the Preferred and Comomn Stockholders of record at the close of business on June 30, 1913.

W. G. McCUNE, Treasurer.

SURROGATE NOTICES.

IN PURSUANCE OF AN ORDER OF HON. Robert Ludlow Fowler, a Surrogate of the County of New York, notice is hereby given to all persons having claims against GEORGE B. McPHERSON, late of the town of Hayward, County of Alameda, State of California, deceased, to present the same with vouchers thereof to the subscriber at his place of transacting business, at the office of Arnold & Greene, No. 111 Broadway, Borough of Manhattan, in the City of New York, on or before the 2d day of September next.

Dated New York, the 26th day of February, 1913.

CHARLES H. SHELDON, Ancillary Executor.
ARNOLD & GREENE, Attorneys for Ancillary Executor, 111 Broadway, Borough of Manhattan, City of New York.

PRINCE PONIATOWSKI HAS HOPE OF FRISCO

Puts Fall of It Alongside Other American Securities Which Legislation Has Affected.

BITTER IN HIS COMPLAINT

With This, Westinghouse and Disturbance of Pacifics, He Fears French Market Is Destroyed.

Prince Poniatowski, the French banker, who arrived on the Olympic yesterday, spent the greater part of the day in conferences relating to the St. Louis & San Francisco Railroad situation. Before discussing progress made in getting information from local bankers as to the road's prospects under the receivership, he took pains to say that his visit was not in the interest of French bondholders of the Frisco.

"The interests," said the Prince, "of the French bondholders will be ably represented by the Association Nationale des Porteurs Etrangers. The course that will be followed in reorganization proceedings will be strictly decided by that organization, which corresponds for France to the council of foreign bondholders for England.

"I have come periodically to this country for the last twenty years, and I simply advanced my yearly visit by a few months so as to form a clearer opinion than that obtainable from a distance on Frisco affairs.

"My fellow-bankers in France are quite able to take care of the situation without my assistance, but, being among the few having had in the past almost constant contact with American business, I felt that my responsibility when called upon to express an opinion or make a decision was for that very reason greater.

"After a few days' work on this and other matters I will return to Paris, and then possibly be of some assistance in discussing matters with a better understanding of what has taken place and what is likely to take place, and thus co-operate in a measure to the only purpose that should guide the efforts of all parties concerned; that is, the ultimate protection of the security holders.

"I may have been overoptimistic in appreciating in the past the intrinsic value of the Frisco. I am not, however, ready as yet to greatly modify my judgment as far as the value back of the 5 per cent. bonds is concerned.

"If times in this country remain at all normal and if all the parties interested join hands in the task of readjusting on a fair basis the relationship of the various properties constituting the Frisco system, I feel confident that no loss will be sustained.

"The experience and past record of the various banking firms that have already come to the front for this purpose are the best guarantee that all will be done to bring about such a result.

"It is probably true that through my close association with American affairs and my frequent visits to this country I had a better knowledge of American railroads and their securities than my fellow-bankers in France. American issues make up less than 5 per cent. of our dealings, however, and it is obviously impossible for use to follow developments in this country closely. I am not speaking of 'Frisco financing alone when I say that it has long been the custom in France to leave the matter of investigation of a company's operations and personnel to the American bankers through whom issues are purchased. If Morgan & Co., Kuhn, Loeb & Co. or Speyer & Co. wanted to bring out an American issue in Paris it has been customary to leave the preliminary investigation, as well as the representation on the Board of Directors to which the bankers are entitled, to them. The Paris banker has to trust largely to his associates on this side, since it is impossible to watch details at that distance.

"The Frisco failure has been responsible for much bitterness in France, but it is only one of several causes for the declining popularity of American stocks and bonds. There has been for the last eight years too much uncertainty in the United States for the French investor. A few years ago arrangements for selling Westinghouse notes were concluded forty-eight hours in advance of the receivership, and while the matter was, of course, canceled, it left a bad taste. Holders of New Haven bonds could recently read in the newspapers that while the dividend was going to be lowered, a receivership was not looked for, and that the authorities hoped to put President Mellen in jail.

"The day American Telephone and Telegraph stock was introduced on the Paris Bourse, two years ago, the price dropped 10 points on an announcement of an increase of capital totally unknown to Paris, and all the transactions had to be canceled. No better bond could be placed in France than the 6 per cent. Central Pacific bonds, but soon after they were distributed French bankers had to be informed that their bonds could no longer remain in existence in the same form, and that the deed of trust had to be amended by reason of the Union and Southern Pacific divorce.

"These things are not understood abroad. I think that the market for American securities in France has been pretty thoroughly destroyed for a few years. The shocks to business come too frequently in the United States. The Rockefellers, the Morgans, the Harrimans of the United States build up great businesses, and then your Department of Justice goes after them to tear the structures down. I am not thinking now of personalities. Whatever the merits or faults of the men who figured so largely in the developments of the last thirty years, they were doing a big work, which for the last eight years the Government has pretty nearly undone. The United States is comparatively free from international troubles; it has no big National debt, no ruinous army and navy budget; her harvests promise well; and it seems a pity that the period of prosperity to which the country seems entitled should be interrupted by so many legislative and political uncertainties.

"Conditions in France, and in Europe generally, are far from satisfactory. If war breaks out again in the Balkans it will not be allowed to spread, but that situation has not cleared appreciably yet. With the end of the fighting it looked for a little time as though the Continent might hope for ten years of prosperity, but the first financing proposed is the raising of $600,000,000 for military purposes. That is not a very good way to facilitate the return of confidence."

Prince Poniatowski was asked if the failure of the United States to recognize the new Government in Mexico was proving a serious disappointment to the European powers.

"There are so many unsettled factors to-day," said he, "that we haven't the energy to become seriously disturbed at anything that may be happening to Mexico."

STOCKS FALL AT THE CLOSE

Early Strength Sapped by Canadian Liquidation and Bear Raid.

Stocks repudiated an appearance of strength in the early hours of trading yesterday by selling off sharply in the last hour. Canadian Pacific was subjected to sudden pressure, and declined 7 points before support appeared. The bears took advantage of the reactionary tendency of this leading railroad issue to hammer the speculative shares with vigor, and their efforts forced declines in Steel, Union Pacific, Reading, Amalgamated Copper, and others, extending from 1 to nearly 3 points below their high prices of the day. The list was irregularly weak at the close.

Contrary to previous operations against the premier Canadian railroad stock, since the market began to fall last week, the selling did not have its origin in London or Berlin. The offering of big blocks of the issue on the board was believed to represent the liquidation of an extended pool participated in by big local operators. The shares broke rapidly, and as soon as the general market began to show signs of nervousness, professional traders attacked Steel and Union Pacific.

Steel responded immediately to pressure, and a few minutes before the market closed the price fell through 50 to the lowest figure marked up in four years. Union Pacific made no opposition to the force of selling orders and declined from 139¾ in the last quarter hour to a final price of 138¼.

The Street was inclined to believe yesterday that the unfavorable view of the Minnesota rate decision, as expressed in the stock market the day before, had been greater than was warranted by the terms of the ruling. Stocks, therefore, were able to start off with a fair advance, which was helped by purchases from London and the Continent. In subsequent dealing, until the afternoon decline came along, prices were maintained in a position of comparative strength, except for temporary recessions under the stress of operations on the short side.

REPORTS OF NATIONAL BANKS.

[No. 2,370.]

REPORT OF THE CONDITION OF THE

CHASE NATIONAL BANK OF THE CITY OF NEW YORK,

at New York, in the State of New York, at the close of business June 4th, 1913.

RESOURCES.

Loans and discounts		$65,323,823.20
Overdrafts, secured		576.48
U. S. bonds to secure circulation		450,000.00
U. S. bonds to secure U. S. deposits		50,000.00
Premiums on U. S. bonds		163,274.70
Bonds, securities, &c.		24,750,880.35
Bonds loaned		1,150,000.00
Due from national banks (not reserve agents)	$4,894,172.98	
Due from State and private banks and bankers, trust companies, and savings banks	2,077,260.59	
Checks and other cash items	463,382.63	
Exchanges for Clearing House	7,367,469.24	
Notes of other national banks	218,300.00	
Fractional paper currency, nickels, and cents	3,253.69	
Specie	18,820,230.45	
Legal tender notes	6,289,307.00	
		40,133,376.58
Redemption fund with U. S. Treasurer (5% of circulation)		22,500.00
Due from U. S. Treasurer		200,500.00
Total		$132,244,940.31

LIABILITIES.

Capital stock paid in		5,000,000.00
Surplus fund		5,000,000.00
Undivided profits, less expenses and taxes paid		5,263,489.19
National banknotes outstanding		443,000.00
Due to other national banks	$38,574,272.70	
Due to State and private banks and bankers	9,340,265.45	
Due to trust companies and savings banks	29,755,951.13	
Individual deposits subject to check	34,893,266.70	
Demand certificates of deposit	67.16	
Certified checks	1,895,216.82	
Cashier's checks outstanding	1,884,411.16	
		116,343,451.12
United States deposits		100,000.00
Reserved for taxes		95,000.00
Total		$132,244,940.31

State of New York, County of New York, ss.:

I, H. M. CONKEY, Cashier of the above-named bank, do solemnly swear that the above statement is true to the best of my knowledge and belief.

H. M. CONKEY, Cashier.

Subscribed and sworn to before me this 11th day of June, 1913.

GEORGE E. SCHOEPPS, Notary Public.

Correct—Attest:
A. BARTON HEPBURN,
GEO. F. BAKER, Jr.,
GRANT B. SCHLEY, } Directors.

[No. 7,203.]

REPORT OF THE CONDITION OF THE

THE COAL & IRON NATIONAL BANK OF THE CITY OF NEW YORK, 1-99,

at New York, in the State of New York, at the close of business June 4, 1913:

RESOURCES.

Loans and discounts		$5,047,993.31
Overdrafts, secured and unsecured		10,277.46
U. S. bonds to secure circulation		409,000.00
U. S. bonds to secure U. S. deposits		1,000.00
Other bonds to secure U. S. deposits, $20,000; to secure postal savings, $50,000		70,000.00
Bonds, securities, etc		1,461,906.09
Due from National banks (not reserve agents)		619,606.73
Due from State and private banks and bankers, trust companies, and savings banks		117,103.83
Checks and other cash items		52,044.29
Exchanges for Clearing House		323,19[illegible].10
Notes of other national banks		49,54[illegible].00
Fractional paper currency, nickels, and cents		3,884.95
Lawful money reserve in bank, viz.:		
Specie	$1,519,920.50	
Legal-tender notes	237,505.00	
		1,757,425.50
Redemption fund with U. S. Treasurer (5% of circulation)		20,450.00
Total		$9,943,427.26

LIABILITIES.

Capital stock paid in		$1,000,000.00
Surplus fund		200,000.00
Undivided profits, less expenses and taxes paid		343,096.72
National bank notes outstanding		405,500.00
Due to other national banks	$1,657,942.69	
Due to State and private banks and bankers	250,114.32	
Due to trust companies and savings banks	272,932.59	
Dividends unpaid	9.00	
Individual deposits subject to check	5,6[illegible],861.93	
Demand certificates of deposit	10,530.00	
Certified checks	52,825.86	
Cashier's checks outstanding	2,338.00	
United States deposits	14,234.00	
Postal savings deposits	28,643.67	
		7,088,452.06
Reserved for taxes		5,778.48
Total		$9,943,427.26

State of New York, County of New York, ss.:

I, ADDISON H. DAY, Cashier of the above-named bank, do solemnly swear that the above statement is true to the best of my knowledge and belief.

ADDISON H. DAY, Cashier.

Subscribed and sworn to before me this 11th day of June, 1913.

JOHN W. WHITELEY,
Notary Public, Westchester County,
Certificate filed in New York County.

Correct—Attest:
J. A. MIDDLETON,
W. G. BESLER,
DANIEL F. CONNOR, } Directors.

[Charter No. 1,499.]

REPORT OF THE CONDITION OF THE

CHEMICAL NATIONAL BANK OF NEW YORK,

at New York, in the State of New York, at the close of business June 4th, 1913:

RESOURCES.

Loans and discounts		$25,929,462.26
Overdrafts, secured and unsecured		992.62
U. S. bonds to secure circulation		300,000.00
U. S. bonds to secure U. S. deposits		150,000.00
Bonds, securities, &c.		1,270,702.29
Banking house		1,000,000.00
Due from National banks (not reserve agents)		1,849,226.77
Due from State and private banks and bankers, trust companies, and savings banks		341,606.86
Checks and other cash items		122,127.83
Exchanges for Clearing House		2,639,965.73
Notes of other National banks		50,000.00
Fractional paper currency, nickels, and cents		7,860.80
Lawful money reserve in bank, viz.:		
Specie	$4,268,468.00	
Legal-tender notes	2,150,000.00	
		6,418,468.00
Redemption fund with U. S. Treasurer		15,000.00
Due from U. S. Treasurer		59,000.00
Total		$40,154,413.16

LIABILITIES.

Capital stock paid in		$3,000,000.00
Surplus fund		6,000,000.00
Undivided profits, less expenses and taxes paid		1,410,432.64
National banknotes outstanding		284,900.00
State banknotes outstanding		10,838.00
Reserved for taxes		43,346.69
Due to other National banks	$3,386,862.83	
Due to State and private banks and bankers	796,128.71	
Due to trust companies and savings banks	1,868,022.87	
Dividends unpaid	75,425.60	
Individual deposits subject to check	22,141,524.77	
Demand certificates of deposit	50,067.00	
Certified checks	470,732.89	
Cashier's checks outstanding	614,654.66	
		29,403,418.73
Deposit of U. S. disbursing officer		1,477.10
Total		$40,154,413.16

State of New York, County of New York, ss.:

I, FRANCIS HALPIN, Cashier of the above-named bank, do solemnly swear that the above statement is true to the best of my knowledge and belief.

FRANCIS HALPIN, Cashier.

Subscribed and sworn to before me this 11th day of June, 1913.

EDWARD P. BROWN,
Notary Public.

Correct—Attest:
W. EMLEN ROOSEVELT,
WM. H. PORTER,
J. B. MARTINDALE. } Directors.

REPORTS OF NATIONAL BANKS.

[No. 1,370.]

REPORT OF THE CONDITION OF

The Merchants National Bank of the City of New York

FOUNDED 1803

at New York, in the State of New York, at the close of business June 4th, 1913:

RESOURCES.

Loans and discounts		$15,294,958.36
Overdrafts, secured		427.11
U. S. bonds to secure circulation		2,000,000.00
U. S. bonds to secure U. S. deposits		76,000.00
Other bonds to secure U. S. deposits		40,000.00
Premiums on U. S. bonds		66,167.15
Bonds, securities, etc.		2,295,313.04
Banking house		995,257.34
Due from National banks (not reserve agents)		1,206,325.75
Due from State and private banks and bankers, trust companies, and savings banks		245,191.84
Checks and other cash items		134,606.42
Exchanges for Clearing House		2,185,269.84
Notes of other National banks		10,000.00
Fractional paper currency, nickels, and cents		2,453.64
Lawful money reserve in bank, viz.:		
Specie	$5,568,521.01	
Legal-tender notes	620,000.00	
		6,188,521.01
Redemption fund with U. S. Treasurer (5% of circulation)		100,000.00
Due from U. S. Treasurer		50,010.00
Total		$30,990,501.50

LIABILITIES.

Capital stock paid in		$2,000,000.00
Surplus fund		1,500,000.00
Undivided profits, less expenses and taxes paid		678,279.89
National bank notes outstanding		1,917,500.00
Due to other National banks	$6,044,637.06	
Due to State and private banks and bankers	413,077.11	
Due to trust companies and savings banks	8,110,714.95	
Dividends unpaid	498.25	
Individual deposits subject to check	9,559,866.14	
Demand certificates of deposit	139,601.02	
Certified checks	494,048.03	
Cashier's checks outstanding	41,388.37	
		24,803,830.93
United States deposits		78,825.68
Reserved for taxes		12,065.00
Total		$30,990,501.50

State of New York, County of New York, ss.:

I, R. M. GALLAWAY, President of the above-named bank, do solemnly swear that the above statement is true to the best of my knowledge and belief.

R. M. GALLAWAY, President.

Subscribed and sworn to before me this 9th day of June, 1913.

HENRY D. HOLLOWAY,
Notary Public, N. Y. County.

Correct—Attest:
JOSEPH W. HARRIMAN,
CHAS. D. DICKEY,
JAS. C. COLGATE, } Directors.

[No. 341.]

REPORT OF THE CONDITION OF THE

THE FIFTH NATIONAL BANK,

at New York, in the State of New York, at the close of business June 4th, 1913:

RESOURCES.

Loans and discounts		$2,979,743.03
Overdrafts, secured and unsecured		6,746.61
U. S. bonds to secure circulation		250,000.00
U. S. bonds to secure postal savings		1,000.00
U. S. bonds on hand		4,000.00
Safe deposit valuts		50,000.00
Bonds, securities, &c		541,172.40
Banking house, furniture and fixtures		38,193.13
Other real estate owned		136,456.00
Due from national banks, (not reserve agents)		241,548.20
Due from State and private banks and bankers, trust companies, and savings banks		18,556.16
Checks and other cash items		35,504.65
Exchanges for Clearing House		147,802.77
Notes of other national banks		13,280.00
Fractional paper currency, nickels, and cents		2,930.71
Lawful money reserve in bank, viz.:		
Specie	$497,867.50	
Legal-tender notes	479,940.00	
		977,807.50
Redemption fund with U. S. Treasurer, (5% of circulation)		12,500.00
Total		$5,457,241.16

LIABILITIES.

Capital stock paid in		$250,000.00
Surplus fund		250,000.00
Undivided profits, less expenses and taxes paid		246,193.32
National banknotes outstanding		230,600.00
Due to other national banks	$65,658.17	
Due to trust companies and savings banks	222,333.41	
Individual deposits subject to check	4,114,971.28	
Demand certificates of deposit	36,942.49	
Certified checks	27,956.61	
Cashier's checks outstanding	9,085.88	
		4,476,947.84
United States deposits		1,000.00
Reserved for taxes		2,500.00
Total		$5,457,241.16

State of New York, County of New York, ss.:

I, W. S. BECKLEY, Cashier of the above-named bank, do solemnly swear that the above statement is true to the best of my knowledge and belief.

W. S. BECKLEY, Cashier.

Subscribed and sworn to before me this 11th day of June, 1913. WM. M. CHRISTIE,
Notary Public, No. 49, New York County.
Reg. Office, No. 3,170.

Correct—Attest:
JOHN BYRNS,
FREDERICK ZITTEL,
DANIEL D. WYLIE. } Directors.

REPORTS OF TRUST COMPANIES.

REPORT OF THE CONDITION OF THE

LAWYERS TITLE INSURANCE & TRUST COMPANY,

at the close of business on the 4th day of June, 1913:

RESOURCES.

Stock and bond investments, viz.:		
Public securities, market value		$417,900 00
Other securities, market value		5,577,085 68
Real estate owned		4,129,600 00
Mortgages owned		6,763,385 62
Loans secured by bond and mortgage, deed or other real-estate collateral		489,500 00
Loans secured by other collateral		1,436,350 00
Bills purchased not secured by collateral		1,811,432 39
Due from trust companies, banks, and bankers		1,249,066 26
Specie		1,396,438 74
Legal-tender notes and notes of national banks		385,970 00
Cash items		407,646 45
Other assets, viz.:		
Accrued interest entered	$217,623 52	
Accounts receivable for search, title fees, etc.	191,538 86	
		409,162 38
Total		$24,473,537 52

LIABILITIES.

Capital stock		$4,000,000 00
Surplus, including all undivided profits		5,776,172 08
Unpaid dividends; reserved for taxes, etc., viz.:		
Reserve for taxes	$100,204 92	
Reserve for contingencies	18,450 00	
		118,655 82
Preferred deposits	$1,065,052 75	
Deposits not preferred	11,923,889 96	
Due trust companies, banks, and bankers	397,345 85	
Total deposits		$13,386,288 56
Other liabilities, viz.:		
Officers' checks outstanding	$295,256 71	
Mortgages on real estate owned	703,250 00	
Accounts payable	23,387 39	
Accrued interest entered	170,526 96	
		1,192,421 06
Total		$24,473,537 52

State of New York, County of New York, ss.

LOUIS V. BRIGHT, President, and ARCHIBALD FORBES, Treasurer, of Lawyers Title Insurance and Trust Company, located and doing business at No. 160 Broadway, in the city of New York, in said county, being duly sworn, each for himself, says the foregoing report is true and correct in all respects, to the best of his knowledge and belief, and they further say that the usual business of said trust company has been transacted at the location required by the Banking Law (chap. 2 of the Consolidated Laws as amended) and not elsewhere; and that the above report is in the form prescribed by the Superintendent of Banks, and is made in compliance with an official notice received from him, designating the 4th day of June, 1913, as the date of which such report shall be made.

LOUIS V. BRIGHT, President.
ARCHIBALD FORBES, Treasurer.

Severally subscribed and sworn to by both deponents, the 11th day of June, 1913, before me.

[Seal of Notary.]
MARSHALL E. MUNROE,
Notary Public, Kings County, No. 160.
Certificate filed in New York County, No. 32.

REPORTS OF TRUST COMPANIES.

REPORT OF THE CONDITION OF THE

BROADWAY TRUST COMPANY

at the close of business on the 4th day of June, 1913:

RESOURCES.

Stock and bond investments, viz.:		
Public securities, market value		$590,281.34
Other securities, market value		853,014.38
Real estate owned		144,446.82
Mortgages owned		377,850.00
Loans secured by bond and mortgage, deed or other real estate collateral		188,657.63
Loans secured by other collateral		3,518,031.93
Bills purchased not secured by collateral		6,402,668.71
Overdrafts		888.85
Due from trust companies, banks and bankers		2,258,362.24
Specie		1,352,035.19
Legal-tender notes and notes of National banks		583,725.00
Cash items		613,943.85
Other assets, viz.:		
Vault	$10,000.00	
Accrued interest entered	52,600.17	
Accrued interest not entered	4,014.77	
		66,614.94
Total		$17,150,620.88

LIABILITIES.

Capital stock		$1,000,000.00
Surplus, including all undivided profits		556,324.40
Unpaid dividends; reserved for taxes, etc., viz.:		
Unpaid dividends	$108.50	
Reserved for taxes	11,738.05	
Reserved for expenses	31,412.50	
		43,259.05
Preferred deposits	$580,230.33	
Deposits not preferred	14,074,664.60	
Due trust companies, banks, and bankers	735,482.56	
		15,390,377.49
Other liabilities, viz.:		
Officers' checks outstanding	$121,006.32	
Accrued interest entered	36,590.63	
Accrued interest not entered	3,062.99	
		160,659.94
Total		$17,150,620.88

State of New York, County of New York, ss.:

FREDERIC G. LEE, President, and JOHN W. H. BERGEN, Secretary, of Broadway Trust Company, located and doing business at No. 233 Broadway, in the City of New York, in said county, also several locations in Greater New York, as approved by the Superintendent of Banks, being duly sworn, each for himself, says the foregoing report is true and correct in all respects, to the best of his knowledge and belief, and they further say that the usual business of said trust company has been transacted at the location required by the Banking Law (Chap. 2 of the Consolidated Laws as amended) and not elsewhere; and that the above report is in the form prescribed by the Superintendent of Banks, and is made in compliance with an official notice received from him, designating the fourth day of June, 1913, as the date of which such report shall be made.

FREDERIC G. LEE, President.
JOHN W. H. BERGEN, Sec'y.

Severally subscribed and sworn to by both deponents the 11th day of June, 1913, before me.

GEO. W. ACRITELLI,
Notary Public, N. Y. County, No. 69.
Certificate filed in Kings County.
New York Register No. 5,088.
Kings County Register No. 6,778.
Term expires March 30, 1915.
[Seal of Notary.]

REPORT OF THE CONDITION OF THE

COLUMBIA-KNICKERBOCKER TRUST COMPANY

at the close of business on the 4th day of June, 1913:

RESOURCES.

Stock and bond investments, viz.:		
Public securities, market value		$1,936,809.35
Other securities, market value		8,283,939.43
Real estate owned		5,769,440.90
Mortgages owned		2,400,817.14
Loans secured by bond and mortgage, deed, or other real estate collateral		1,527,329.20
Loans secured by other collateral		24,763,865.42
Bills purchased not secured by collateral		10,151,898.31
Overdrafts		574.75
Due from trust companies, banks, and bankers		6,137,820.20
Specie		5,522,767.72
Legal tender notes and notes of National banks		827,760.00
Cash items		1,218,057.10
Other assets, viz.:		
Trust and municipal dept. advances	$85,402.93	
Accrued interest entered	279,594.56	
Accrued interest not entered	28,549.49	
		393,546.98
Total		$68,934,626.50

LIABILITIES.

Capital stock		$2,000,000.00
Surplus, including all undivided profits		7,165,382.20
Reserved for taxes	$83,230.00	
Reserved for expenses	13,837.30	
Reserved for dividend	71,430.00	
		168,497.30
Preferred deposits	$4,665,621.74	
Deposits not preferred	50,243,825.72	
Due trust companies, banks and bankers	3,030,310.88	
Total deposits		57,939,258.34
Other liabilities, viz.:		
Officers' checks outstanding	$1,425,682.62	
Accrued interest entered	224,050.76	
Accrued interest not entered	11,755.28	
		1,661,488.66
Total		$68,934,626.50

State of New York, County of New York, ss.:

WILLARD V. KING, President, and LANGLEY W. WIGGIN, Secretary, of Columbia-Knickerbocker Trust Company, located and doing business at No. 60 Broadway, in the City of New York, in said county, being duly sworn, each for himself, says the foregoing report is true and correct in all respects, to the best of his knowledge and belief, and they further say that the usual business of said trust company has been transacted at the location required by the Banking Law, (Chap. 2 of the Consolidated Laws as amended,) and not elsewhere; and that the above report is in the form prescribed by the Superintendent of Banks, and is made in compliance with an official notice received from him designating the 4th day of June, 1913, as the date of which such report shall be made.

WILLARD V. KING, President.
LANGLEY W. WIGGIN, Secy.

Severally subscribed and sworn to by both deponents the 11th day of June, 1913, before me.

HOWARD E. RIDER,
[Seal of Notary.] Notary Public, No. 59,
Orange Co. Cert. filed New York Co.
Registered No. 4,157.

REPORT OF THE CONDITION OF THE

CENTRAL TRUST CO. OF N. Y.

at the close of business on the 4th day of June, 1913:

RESOURCES.

Stock and bond investments, viz.:		
Public securities, market value.		$6,600,756.60
Other securities, market value.		20,683,351.67
Real estate owned		1,022,408.42
Mortgages owned		857,486.85
Loans secured by bond and mortgage, deed, or other real estate collateral		233,100.00
Loans secured by other collateral		46,350,145.20
Bills purchased not secured by collateral		9,215,350.73
Overdrafts		492.80
Due from trust companies, banks, and bankers		25,726,084.38
Specie		12,976,261.71
Legal-tender notes and notes of National banks		21,100.00
Cash items		264.34
Other assets, viz.:		
Advances to trusts, (secured)	$53,607.78	
Accrued interest entered	753,232.46	
Accrued interest not entered	43,400.00	
		850,240.24
Total		$124,537,042.94

LIABILITIES.

Capital stock		$3,000,000.00
Surplus, including all undivided profits		17,678,950.82
Reserved for taxes		216,723.70
Preferred deposits	$1,427,988.43	
Deposits not preferred	98,331,237.36	
Due trust companies, banks, and bankers	2,747,021.68	
Total deposits		102,506,247.47
Other liabilities, viz.:		
Officers' checks outstanding	$19,881.87	
Accrued interest entered	1,076,939.08	
Accrued interest not entered	38,300.00	
		1,135,120.95
Total		$124,537,042.94

State of New York, County of New York, ss.:

J. N. WALLACE, President, and M. FERGUSON, Secretary, of Central Trust Co. of New York, located and doing business at No. 54 Wall Street, in the City of New York, in said county, being duly sworn, each for himself, says the foregoing report is true and correct in all respects, to the best of his knowledge and belief, and they further say that the usual business of said trust company has been transacted at the location required by the banking law, (Chap. 2 of the Consolidated Laws, as amended,) and not elsewhere; and that the above report is in the form prescribed by the Superintendent of Banks, and is made in compliance with an official notice received from him designating the 4th day of June, 1913, as the date of which such report shall be made.

J. N. WALLACE, President.
M. FERGUSON, Secretary.

Severally subscribed and sworn to by both deponents the 10th day of June, 1913, before me.

C. E. SIGLER, Notary Public,
[Seal of Notary.] Kings County, 83.
Certificate filed in N. Y. Co., 53. N. Y. Co. Register's No. 4105. Commission expires March 30, 1914.

REPORTS OF TRUST COMPANIES.

FIDELITY TRUST CO.

Condensed Statement on June 4, 1913.

RESOURCES

Investments, Market Value	$2,443,090.48
Loans and Bills Purchased	4,787,224.93
Interest Accrued Receivable	38,352.25
Furniture and Fixtures	5,000.00
Safes and Vault	27,095.50
Exchanges for Clearing House	210,214.99
Cash on hand and in bank	2,659,119.08
	$10,170,097.23

LIABILITIES

Capital	$1,000,000.00
Surplus	1,000,000.00
Undivided Profits	324,023.75
Reserved for Taxes	23,330.24
Interest accrued payable	59,842.46
DEPOSITS	7,762,900.78
	$10,170,097.23

OFFICERS:

SAMUEL S. CONOVER	President
WM. H. BARNARD	Vice President
JOHN W. NIX	Vice President
ANDREW H. MARS	Secretary
STEPHEN L. VIELE	Assistant Secretary
ARTHUR W. MELLEN	Assistant Secretary and Trust Officer

REPORTS OF STATE BANKS.

REPORT OF THE CONDITION OF THE

COLUMBIA BANK

at the close of business on the 4th day of June, 1913:

RESOURCES.

Stocks and bonds, viz.:		
Public securities, market value.		$1,010.00
Other securities, market value.		190,277.79
Real estate owned		144,386.29
Mortgages owned		7,000.00
Loans and discounts secured by bond and mortgage, deed, or other real estate collateral		38,500.00
Loans and discounts secured by other collateral		487,175.62
Loans and discounts without collateral		5,111,238.99
Overdrafts		227.09
Due from trust companies, banks, and bankers		728,541.92
Specie		561,415.80
Legal-tender notes and notes of National banks		495,720.00
Cash items		420,077.96
Other assets, viz.:		
Furniture and fixtures	$15,000.00	
Accrued interest not entered	4,363.26	
		19,363.26
Total		$8,204,934.72

LIABILITIES.

Capital stock		$300,000.00
Surplus, including all undivided profits		767,581.96
Preferred deposits	$88,449.07	
Deposits not preferred	6,681,641.52	
Due trust companies, banks, and bankers.	215,051.41	
Total deposits		6,985,142.00
Other liabilities, viz.:		
Cashier's checks outstanding	$13,210.76	
Mortgages on real estate owned	113,000.00	
Accrued interest not entered, (estimated)	26,000.00	
		152,210.73
Total		$8,204,934.72

State of New York, County of New York, ss.:

JOSEPH FOX, President, and WALTER S. GRIFFITH, Cashier, of Columbia Bank, a bank located and doing business at No. 507 Fifth Avenue, in the City of New York, in said county, being duly sworn, each for himself, says that the foregoing report is true and correct in all respects, to the best of his knowledge and belief, and they further say that the usual business of said bank has been transacted at the location required by the Banking Law, (Chap. 2 of the Consolidated Laws as amended,) and not elsewhere; and that the above report is in the form prescribed by the Superintendent of Banks, and is made in compliance with an official notice received from him, designating the 4th day of June, 1913, as the day as of which such report shall be made.

JOSEPH FOX, President.
WALTER S. GRIFFITH, Cashier.

Severally subscribed and sworn to by both deponents the 11th day of June, 1913, before me,

GEO. STOLL,
Notary Public, Westchester County.
Certificate filed in New York County.
N. Y. County No. 50.
N. Y. Register's No. 4,186.

REPORT OF THE CONDITION OF THE

FIDELITY BANK

at the close of business on the 4th day of June, 1913:

RESOURCES.

Stocks and bonds, viz.:		
Public securities, market value		$1,000.00
Other securities, market value		125,534.42
Real estate owned		137,000.00
Mortgages owned		22,000.00
Loans and discounts secured by bond and mortgage, deed, or other real estate collateral		13,000.00
Loans and discounts secured by other collateral		385,400.00
Loans and discounts without collateral		464,337.84
Overdrafts		92.95
Due from trust companies, banks, and bankers		276,226.75
Specie		56,082.00
Legal-tender notes and notes of National banks		121,866.00
Cash items		4,129.38
Other assets, viz.:		
Accrued interest not entered		2,236.00
Total		$1,608,905.34

LIABILITIES.

Capital stock		$200,000.00
Surplus, including all undivided profits		173,515.06
Reserved for taxes		1,500.00
Deposits not preferred	$1,141,371.19	
Due trust companies, banks, and bankers	31,131.19	
Total deposits		1,172,502.38
Other liabilities, viz.:		
Cashier's checks outstanding	$60,387.90	
Accrued interest entered	1,000.00	
		61,387.90
Total		$1,608,905.34

State of New York, County of New York, ss.:

EDWARD H. PEASLEE, President, and EUGENE W. DUTTON, Cashier, of Fidelity Bank, a bank located and doing business at Madison Av. and 75th St., in the City of New York, in said county, being duly sworn, each for himself, says that the foregoing report is true and correct in all respects, to the best of his knowledge and belief, and they further say that the usual business of said bank has been transacted at the location required by the banking law, (Chap. 2 of the Consolidated Laws, as amended,) and not elsewhere; and that the above report is in the form prescribed by the Superintendent of Banks, and is made in compliance with an official notice received from him designating the 4th day of June, 1913, as the day as of which such report shall be made.

EDW. H. PEASLEE, President.
E. W. DUTTON, Cashier.

Severally subscribed and sworn to by both deponents the 11th day of June, 1913, before me.

ERNEST A. HENDERSON,
Notary Public, County of Westchester.
[Seal of Notary.] Ctf. filed in N. Y. County.

REPORT OF THE CONDITION OF THE

GERMAN AMERICAN BANK

at the close of business on the 4th day of June, 1913:

RESOURCES.

Stocks and bonds, viz.:		
Public securities, market value		$91,000.00
Other securities, market value.		185,000.00
Real estate		5,300.00
Loans and discounts secured by bond and mortgage, deed, or other real estate collateral		11,500.00
Loans and discounts secured by other collateral		1,877,154.74
Loans and discounts without collateral		1,930,162.73
Due from trust companies, banks, and bankers		253,103.00
Specie		868,415.97
Legal-tender notes and notes of national banks		237,437.00
Cash items		1,501,946.56
Other assets, viz.:		
Accrued interest not entered		12,000.00
Total		$6,973,020.00

LIABILITIES.

Capital stock		$750,000.00
Surplus, including all undivided profits		683,916.83
Unpaid dividends; reserved for taxes, etc., viz.:		
Unpaid dividends	$6.75	
Reserved for taxes	7,200.00	
		7,206.75
Preferred deposits	$368,987.07	
Deposits not preferred	5,069,267.82	
Due trust companies, banks, and bankers	23,854.97	
Total deposits		5,462,109.86
Other liabilities, viz.:		
Cashier's checks outstanding	$356.78	
Accrued interest not entered	2,000.00	
		2,356.78
Other reserve		67,429.78
Total		$6,973,020.00

CASIMIR TAG, President.
J. F. FREDERICHS, Cashier.

REPORTS OF STATE BANKS.

REPORT OF THE CONDITION OF THE

THE FIFTH AVENUE BANK OF NEW YORK

at the close of business on the 4th day of June, 1913:

RESOURCES.

Stocks and bonds, viz.:		
Public securities, market value.		$1,130.00
Other securities, market value.		5,600.00
Real estate owned		552,066.60
Loans and discounts secured by bond and mortgage, deed, or other real estate collateral		29,750.00
Loans and discounts secured by other collateral		8,484,255.21
Loans and discounts without collateral		4,369,438.85
Overdrafts		10,955.71
Due from trust companies, banks, and bankers		236,289.34
Specie		2,734,921.29
Legal-tender notes and notes of national banks		1,030,435.00
Cash items		545,671.36
Other assets, viz.:		
Accrued interest not entered, estimated		27,070.98
Total		$18,027,584.34

LIABILITIES.

Capital stock		$100,000.00
Surplus, including all undivided profits		2,273,159.00
Unpaid dividends reserved for taxes, &c., viz.:		
Unclaimed dividends	$100.00	
Reserve for taxes	13,182.24	
		13,282.24
Preferred deposits	$24,936.15	
Deposits not preferred	15,278,755.55	
Due trust companies, banks and bankers	15,922.11	
Total deposits		15,319,613.81
Other liabilities, viz.:		
Cashier's checks outstanding	$19,458.22	
Reserve for contingencies	275,000.00	
Unearned discount to offset accrued interest not entered in resources, (estimated)	27,070.98	
		321,529.20
Total		$18,027,584.34

State of New York, County of New York, ss.:

A. S. FRISSELL, President, and THEO. HETZLER, Cashier, of the Fifth Avenue Bank of New York, a bank located and doing business at No. 530 Fifth Avenue, in the City of New York, in said county, being duly sworn, each for himself, says that the foregoing report is true and correct in all respects, to the best of his knowledge and belief, and they further say that the usual business of said bank has been transacted at the location required by the banking law, (Chap. 2 of the Consolidated Laws as amended,) and not elsewhere; and that the above report is in the form prescribed by the Superintendent of Banks, and is made in compliance with an official notice received from him, designating the 4th day of June, 1913, as the day as of which such report shall be made.

A. S. FRISSELL, President.
THEO. HETZLER, Cashier.

Severally subscribed and sworn to by both deponents the 11th day of June, 1913, before me.

SELAH L. BENNETT,
Notary Public, Westchester County.
[Seal of Notary.]
Certificate filed in New York County, No. 68, New York Register No. 4,240.
Commission expires March 30, 1914.

REPORT OF THE CONDITION OF

THE MUTUAL BANK

at the close of business on the 4th day of June, 1913.

RESOURCES.

Stocks and bonds, viz.:		
Public securities, market value.		$99,625.00
Other securities, market value.		135,005.00
Real estate owned		508,702.14
Mortgages owned		57,100.00
Loans and discounts secured by bond and mortgage, deed or other real estate collateral		284,104.21
Loans and discounts secured by other collateral		1,461,278.91
Loans and discounts without collateral		3,393,959.29
Overdrafts		2,145.07
Due from trust companies, banks, and bankers		623,687.51
Specie		43,437.67
Legal tender notes and notes of national banks		1,040,833.80
Cash items		190,731.15
Other assets, viz.:		
Accrued interest not entered		17,593.55
Total		$7,858,203.30

LIABILITIES.

Capital stock		$200,000.00
Surplus, including all undivided profits		470,385.62
Unpaid dividends, reserved for taxes, &c., viz.:		
Unpaid dividends	$210.00	
Reserved for taxes	1,650.00	
		1,860.00
Preferred deposits	$260,224.19	
Deposits not preferred	6,663,131.18	
Due trust companies, banks, and bankers	40,469.88	
Total deposits		6,963,825.25
Other liabilities, viz.:		
Cashier's checks outstanding	$11,406.50	
Mortgages on real estate owned	190,000.00	
Accrued interest entered	3,054.88	
Accrued interest not entered	17,671.55	
		222,132.43
Total		$7,858,203.30

State of New York, County of New York, ss:

CHARLES A. SACKETT, President, and HUGH N. KIRKLAND, Cashier, of The Mutual Bank, a bank located and doing business at No. 49-51 West 33rd Street, in the Borough of Manhattan, in said county, being duly sworn, each for himself, says that the foregoing report is true and correct in all respects, to the best of his knowledge and belief, and they further say that the usual business of said bank has been transacted at the location required by the Banking Law, (Chap. 2 of the Consolidated Laws as amended,) and not elsewhere; and that the above report is in the form prescribed by the Superintendent of Banks, and is made in compliance with an official notice received from him, designating the 4th day of June, 1913, as the day as of which such report shall be made.

CHARLES A. SACKETT, President.
HUGH N. KIRKLAND, Cashier.

Severally subscribed and sworn to by both deponents the 11th day of June, 1913, before me.

[Seal of Notary.] ROBT. R. GREASON,
Notary Public, New York County, No. 96.
New York Register, No. 4,060.

REPORT OF THE CONDITION OF

THE CENTURY BANK OF THE CITY OF NEW YORK

at the close of business on the 4th day of June, 1913:

RESOURCES.

Stocks and bonds, viz.:		
Public securities, market value.		$144,846.25
Other securities, market value.		598,779.08
Loans and discounts secured by bond and mortgage, deed, or other real estate collateral		124,531.25
Loans and discounts secured by other collateral		595,744.94
Loans and discounts without collateral		4,839,030.18
Overdrafts		298.87
Due from trust companies, banks, and bankers		662,005.48
Specie		759,013.38
Legal-tender notes and notes of national banks		339,265.00
Cash items		388,867.08
Other assets, viz.:		
Furniture and fixtures	$45,464.25	
Accrued interest entered	12,522.19	
Prepaid expense	2,302.10	
		60,288.54
Total		$8,512,670.05

LIABILITIES.

Capital stock		$500,000.00
Surplus, including all undivided profits		511,344.91
Reserved for taxes	$4,700.00	
Unpaid dividends	54.00	
		4,754.00
Preferred deposits	$100,000.00	
Deposits not preferred	7,296,933.01	
Due trust companies, banks, and bankers.	46,914.07	
Total deposits		7,443,847.08
Other liabilities, viz.:		
Cashier's checks outstanding	$36,663.74	
Accrued interest entered	16,060.32	
		52,724.06
Total		$8,512,670.05

State of New York, County of New York, ss.:

HARDEN L. CRAWFORD, President, and WM. H. DEVLIN, Cashier of The Century Bank of the City of New York, a bank located and doing business at No. 135 Fifth Ave., in the Borough of Manhattan, in said county, being duly sworn, each for himself, says that the foregoing report is true and correct in all respects, to the best of his knowledge and belief, and they further say that the usual business of said bank has been transacted at the location required by the bank law (Chap. 2 of the Consolidated Laws as amended) and not elsewhere, and that the above report is in the form prescribed by the Superintendent of Banks, and is made in compliance with an official notice received from him, designating the 4th day of June, 1913, as the day as of which such report shall be made.

HARDEN L. CRAWFORD, President.
WM. H. DEVLIN, Cashier.

Severally subscribed and sworn to by both deponents, the 11th day of June, 1913, before me.

A. H. PERLES,
[Seal of Notary.] Notary Public,
New York County 2,982.

REPORTS OF STATE BANKS.

NEW YORK PRODUCE EXCHANGE BANK

Member of the New York Clearing House Association.

Condensed Quarterly Report at the Close of Business on the 4th day of June, 1913.

RESOURCES:

Loans and discounts	$7,389,253.79
Securities	1,707,367.00
Due from Banks	467,593.74
Cash and cash items	4,391,442.25
Banking house and lot	670,000.00
Safe deposit vaults, furniture and fixtures, head office and branches	125,000.00
Accrued interest (net)	20,205.85
Total	$14,570,862.63

LIABILITIES:

Capital stock	$1,000,000.00
Surplus and undivided profits (earned)	860,337.21
Deposits	12,705,725.42
Reserved for taxes	4,800.00
Total	$14,570,862.63

OFFICERS:

FORREST H. PARKER, President.
JOHN R. WOOD, Vice President and Cashier.
THOMAS B. NICHOLS, Asst. Cashier.

DIRECTORS:

John E. Berwind, Vice President Berwind Coal Mining Co.
John A. Hance, Jesup & Lamont, Bankers.
Walter C. Hubbard, Hubbard Bros. & Co., Cotton Merchants.
James McMahon, ex-President Emigrant Industrial Savings Bank.
Forrest H. Parker, ex-President New York Produce Exchange.
Edward C. Rice, Rice, Quinby & Co., Commission Merchants, Grain and Flour.
Albert S. Roe, 174 West 72nd St.
John E. Weeks, M.D., 46 E. 57th St., New York City.
John R. Wood, Vice President and Cashier.

ACCOUNTS INVITED.

REPORT OF THE CONDITION OF THE

CORN EXCHANGE BANK,

at the close of business on the 4th day of June, 1913:

RESOURCES.

Stocks and bonds, viz.:		
Public securities, market value.		$585,118.75
Other securities, market value.		3,981,792.50
Real estate owned		2,826,854.74
Mortgages owned		548,050.00
Loans and discounts secured by bond and mortgage, deed or other real-estate collateral		521,406.62
Loans and discounts secured by other collateral		26,767,155.71
Loans and discounts without collateral		17,168,846.39
Overdrafts		3,998.88
Due from trust companies, banks, and bankers		2,531,480.71
Specie		9,157,727.70
Legal-tender notes and notes of national banks		6,797,837.00
Cash items, including exchanges for next day's clearings		11,539,288.74
Other assets, viz.:		
Accrued interest not entered		108,620.86
Total		$82,538,178.60

LIABILITIES.

Capital stock		$3,000,000.00
Surplus, including all undivided profits		5,907,969.25
Unpaid dividends		880.00
Preferred deposits	$3,673,442.87	
Deposits not preferred	63,664,010.36	
Due trust companies, banks, and bankers	5,892,634.07	
Total deposits		73,230,087.30
Other liabilities, viz.:		
Cashier's checks outstanding	$391,590.49	
Accrued interest not entered	7,651.56	
		399,242.05
Total		$82,538,178.60

State of New York, County of New York, ss.:

WALTER E. FREW, President, and FREDK. T. MARTIN, Cashier of the Corn Exchange Bank, a Bank located and doing business at No. 13 William Street, also several locations in the City of New York, as approved by the Superintendent of Banks, being duly sworn, each for himself, says that the foregoing report is true and correct in all respects, to the best of his knowledge and belief, and they further say that the usual business of said Bank has been transacted at the location required by the Banking Law (Chap. 2 of the Consolidated Laws as amended), and not elsewhere; and that the above report is in the form prescribed by the Superintendent of Banks, and is made in compliance with an official notice received from him, designating the 4th day of June, 1913, as the day as of which such report shall be made.

WALTER E. FREW, President.
FREDK. T. MARTIN, Cashier.

Severally subscribed and sworn to by both deponents, the 11th day of June, 1913, before me.

E. H. DENIKE,
Notary Public, No. 39,
New York County.
Register N. Y., No. 2240.

REPORT OF THE CONDITION OF THE

BRYANT PARK BANK,

at the close of business on the 4th day of June, 1913:

RESOURCES.

Stocks and bonds, viz:		
Public securities, market value.		$42,000.00
Other securities, market value.		5,000.00
Real estate owned (banking house)		12,500.00
Loans and discounts secured by other collateral		301,592.25
Loans and discounts without collateral		922,424.14
Overdrafts		807.39
Due from trust companies, banks and bankers		179,320.53
Specie		161,053.24
Legal tender notes and notes of national banks		49,490.00
Cash items		4,967.50
Other assets, viz.:		
Furniture and fixtures	$7,575.00	
Accrued interest entered	4.48	
Accrued interest not entered, estimated	3,502.22	
		11,081.70
Total		$1,690,236.75

LIABILITIES.

Capital stock		$200,000.00
Surplus, including all undivided profits		160,834.75
Unpaid dividends, reserved for taxes, &c.		1,500.00
Preferred deposits	$21,070.51	
Deposits not preferred	1,297,105.47	
Due trust companies, banks and bankers.	6,490.90	
Total deposits		1,324,666.88
Other liabilities, viz.:		
Cashier's checks outstanding	$108.76	
Accrued interest entered	1,072.00	
Accrued interest not entered	2,054.36	
		3,235.12
Total		$1,690,236.75

State of New York, County of New York, ss.:

W. W. WARNER, President, and E. F. GIESE, Cashier of Bryant Park Bank, a bank located and doing business at No. 122 West 42d Street, in the City of New York, in said county, being duly sworn, each for himself, says that the foregoing report is true and correct in all respects, to the best of his knowledge and belief, and they further say that the usual business of said bank has been transacted at the location required by the Banking Law (Chap. 2 of the Consolidated Laws as amended,) and not elsewhere, and that the above report is in the form prescribed by the Superintendent of Banks, and is made in compliance with an official notice received from him, designating the 4th day of June, 1913, as the day as of which such report shall be made.

W. W. WARNER, President.
E. F. GIESE, Cashier.

Severally subscribed and sworn to by both deponents, the 11th day of June, 1913, before me.

GEO. P. ELDRIDGE,
Notary Public 41, Kings Co., Certified in N. Y. Co.
[Seal of Notary]

REPORT OF THE CONDITION OF THE

THE BANK OF AMERICA,

at the close of business on the 4th day of June, 1913:

RESOURCES.

Stocks and bonds, viz.:		
Public securities, market value.		$1,000.00
Other securities, market value.		3,245,333.06
Real estate owned		900,000.00
Loans and discounts secured by bond and mortgage, deed, or other real estate collateral		5,000.00
Loans and discounts secured by other collateral		12,737,439.91
Loans and discounts without collateral		9,484,986.87
Overdrafts		542.99
Due from trust companies, banks, and bankers		996,168.95
Specie		5,523,703.78
Legal-tender notes and notes of national banks		1,598,596.00
Cash items		9,194,923.80
Other assets, viz.:		
Accrued interest not entered		59,500.00
Total		$43,747,195.36

LIABILITIES.

Capital stock		$1,500,000.00
Surplus, including all undivided profits		6,438,172.93
Unpaid dividends		714.00
Due N. Y. State savings banks	$3,689,010.42	
Deposits not preferred	20,161,629.75	
Due trust companies, banks, and bankers	10,417,364.01	
Total deposits		34,268,004.18
Other liabilities, viz.:		
Cashier's checks outstanding	$1,526,054.25	
Accrued interest not entered	14,250.00	
		1,540,304.25
Total		$43,747,195.36

State of New York, County of New York, ss.:

WILLIAM H. PERKINS, President, and WALTER M. BENNET, Cashier, of The Bank of America, a bank located and doing business at Nos. 44 and 46 Wall Street, in the City of New York, in said county, being duly sworn, each for himself, says that the foregoing report is true and correct in all respects, to the best of his knowledge and belief, and they further say that the usual business of said bank has been transacted at the location required by the Banking law (Chap. 2 of the Consolidated Laws as amended), and not elsewhere; and that the above report is in the form prescribed by the Superintendent of Banks, and is made in compliance with an official notice received from him, designating the fourth day of June, 1913, as the day as of which such report shall be made.

WILLIAM H. PERKINS, President.
WALTER M. BENNET, Cashier.

Severally subscribed and sworn to by both deponents, the 11th day of June, 1913, before me.

B. DENZLER,
[Seal.] Notary Public, Kings Co.
Certificate filed in New York Co.

REPORTS OF STATE BANKS.

REPORT OF THE CONDITION OF THE

BANK OF THE METROPOLIS

at the close of business on the 4th day of June, 1913:

RESOURCES.

Stocks and bonds, viz.:		
Public securities, market value		$1,000.00
Other securities, market value		1,034,993.21
Loans and discounts secured by bond and mortgage, deed, or other real estate collateral		62,000.00
Loans and discounts secured by other collateral		3,758,858.06
Loans and discounts without collateral		7,652,898.86
Overdrafts		226.32
Due from trust companies, banks, and bankers		776,292.56
Specie		1,158,220.56
Legal-tender notes and notes of National banks		2,048,026.00
Cash items		686,854.81
Other assets, viz.:		
Accrued interest entered	$1,290.72	
Accrued interest not entered	27,000.00	
		28,290.72
Total		$17,207,661.10

LIABILITIES.

Capital stock		$1,000,000.00
Surplus, including all undivided profits		2,211,564.80
Unpaid dividends, reserved for taxes, &c., viz.:		
Unpaid dividends	$40,244.00	
Reserved for taxes	18,022.50	
		58,266.50
Preferred deposits	$1,412,529.34	
Deposits not preferred	12,356,844.75	
Due trust companies, banks, and bankers	80,017.45	
Total deposits		13,849,391.54
Other liabilities, viz.:		
Cashier's checks outstanding	$61,698.04	
Accrued interest entered	26,740.22	
		88,438.26
Total		$17,207,661.10

State of New York, County of New York, ss.:

STEPHEN BAKER, President, and EDWIN S. LAFFEY, Cashier, of Bank of the Metropolis, a bank located and doing business at No. 31 Union Square, in the City of New York, in said county, being duly sworn, each for himself, says that the foregoing report is true and correct in all respects, to the best of his knowledge and belief, and they further say that the usual business of said bank has been transacted at the location required by the Banking Law, (Chap. 2 of the Consolidated Laws as amended,) and not elsewhere; and that the above report is in the form prescribed by the Superintendent of Banks, and is made in compliance with an official notice received from him, designating the 4th day of June, 1913, as the day as of which such report shall be made.

STEPHEN BAKER, President.
EDWIN S. LAFFEY, Cashier.

Severally subscribed and sworn to by both deponents the 11th day of June, 1913, before me.

M. A. FOWLER,
Notary Public, Kings County, No. 2.
Certificate filed in New York County, No. 1.
[Seal of Notary.]

REPORT OF THE CONDITION OF

THE COLONIAL BANK

at the close of business on the 4th day of June, 1913:

RESOURCES.

Public securities, market value		$42,152.50
Other securities, market value		220,262.63
Mortgages owned		22,750.00
Loans and discounts secured by other collateral		1,568,234.94
Loans and discounts without collateral		5,008,596.80
Overdrafts		455.05
Due from trust companies, banks, and bankers		941,940.40
Specie		1,250,500.13
Legal tender notes and notes of National banks		100,207.00
Cash items		462,658.68
Accrued interest not entered		3,000.00
Total		$9,620,818.08

LIABILITIES.

Capital stock		$400,000.00
Surplus, including all undivided profits		656,273.09
Reserved for taxes		5,305.42
Preferred deposits	$107,482.90	
Deposits not preferred	8,385,153.16	
Due trust companies, banks, and bankers	48,700.07	
Total deposits		8,541,336.13
Cashier's checks outstanding	$9,117.90	
Accrued interest entered	7,585.54	
Accrued interest not entered	1,200.00	
		17,903.44
Total		$9,620,818.08

State of New York, County of New York, ss.:

ALEXANDER WALKER, President, and GEORGE S. CARR, Cashier, of The Colonial Bank, a bank located and doing business at No. 441 Columbus Avenue, in the City of New York, in said county, being duly sworn, each for himself, says that the foregoing report is true and correct in all respects, to the best of his knowledge and belief, and they further say that the usual business of said bank has been transacted at the location required by the Banking Law, (Chap. 2 of the Consolidated Laws as amended,) and not elsewhere; and that the above report is in the form prescribed by the Superintendent of Banks, and is made in compliance with an official notice received from him designating the 4th day of June, 1913, as the day as of which such report shall be made.

ALEXANDER WALKER, President.
GEORGE S. CARR, Cashier.

Severally subscribed and sworn to by both deponents the 11th day of June, 1913, before me.

FREDK. L. WILSON,
[Seal of Notary.] Notary Public,
Kings County.
Certificate filed in N. Y. County, No. 21.

NEW JERSEY BANKS.

1864. 1913.

FIRST NATIONAL BANK,

PATERSON, N. J.

No. 329. June 4th, 1913.

ASSETS.

Time loans	$2,349,652.27	
U. S. and other bonds	736,000.00	
		$3,085,652.27
Cash and balances in banks	945,630.86	
Due from Treas. U. S.	16,050.00	
Demand loans	326,824.66	
		1,288,505.02
Real estate		308,800.00
Premium account		9,000.00
		$4,691,957.79

LIABILITIES.

Capital stock, surplus and undivided profits	$1,200,628.78
Deposits	3,204,231.51
Circulation	287,097.50
	$4,691,957.79

Edward T. Bell, President; Robert J. Nelden, Vice President; Whitfield W. Smith, Cashier; Frederick D. Bogert, Asst. Cashier.

An Intelligent and Versatile Stenographer

The following Situation Wanted advertisement, which appeared in The New York Times June 1, convinces because it tells what the advertiser can do:

SITUATION WANTED.

STENOGRAPHER.—Thoroughly competent, 8 years' experience; grammarian; understands switchboard, filing, office detail, $18.00; best of references. M. 271 Times Downtown.

Times advertisements are read by thousands upon thousands who employ stenographers.

Telephone Bryant 1000.

THE WEATHER.

WASHINGTON, June 11.—The area of high pressure is now over the Ohio Valley and drifting southeastward. It has diminished somewhat in magnitude. It is still causing low temperatures in the South Atlantic States, while a general reaction to somewhat higher temperature has set in over the Middle Atlantic States and New England, the Great Central Valleys, and the Lake region. There were scattered rains in the last twenty-four hours in the South Atlantic States and the Rocky Mountain regions, while in other parts of the country the weather remained fair.

Winds along the New England Coast will be moderate, west; Middle Atlantic Coast, light variable; South Atlantic Coast, light to moderate north, becoming variable.

Steamships departing Thursday for European ports will have moderate west winds and fair weather to the Grand Banks.

FORECASTS FOR TO-DAY AND FRIDAY.

Eastern New York and New England—Fair Thursday and probably Friday; moderate east winds.

New Jersey and Eastern Pennsylvania—Fair Thursday and Friday, slowly rising temperature; light, variable winds.

Western New York—Fair Thursday and Friday; moderate west winds.

The temperature record for the twenty-four hours ended at midnight, taken from the thermometer at the local office of the United States Weather Bureau, is as follows:

	1912.	1913.		1912.	1913.
3 A. M.	61	55	4 P. M.	80	75
6 A. M.	61	54	6 P. M.	79	75
9 A. M.	70	67	9 P. M.	71	70
12 M.	78	71	11 P. M.	68	70

This thermometer is 414 feet above the street level. The average temperature yesterday was 64; for the corresponding date last year it was 70; average on the corresponding date for the last thirty-three years, 68.

The temperature at 8 A. M. yesterday was 64; at 8 P. M. it was 72. Maximum temperature, 76 degrees at 5 P. M.; minimum, 52 degrees at 5 A. M. Humidity, 50 per cent. at 8 A. M.; 36 per cent. at 8 P. M.

The barometer at 8 A. M. yesterday registered 30.31 inches; at 8 P. M. it stood at 30.04 inches.

FIRE RECORD.

A. M. Loss.
12:10—205th St. and Mosholu Parkway; Louis Pestone $1,500
12:20—51 Orchard St.; Cohen & Krasinsky ....None
1:05—438 West 53d St.; Michael Farrenkopf ....Trifling
1:05—12 East 45th St.; Arthur S. Vernay.$500
4:20—4th Av. and 16th St.; United States Government ....Trifling
9:45—941 Courtlandt Av., Bronx; Courtlandt Iron Company $50
P. M.
12:20—91 East Houston St.; Grashea & Serga ....Trifling
2:10—501 W. 113th St.; Mrs. Morris.Trifling
2:15—429 E. 117th St.; S. Wachovsky.Trifling
2:30—Morningside Park and 121st St.; not given ....Trifling
2:35—865 Longwood Av.; Mr. Lochman..... Trifling
2:40—439 West 17th St.; J. Brennan.Trifling
3:55—162 West 116th St.; G. Hubert.Trifling
5:10—265 East 135th St.; Delia Wall.Trifling
5:55—55th St. and 11th Av.; A. Bigelow..... Trifling
6:25—432 4th Av.; Charles Merrill..Trifling
7:20—544 East 11th St.; J. Tugerino.Trifling
7:40—441 6th Av.; Max B'glickter......$500
7:48—384 East 184th St.; J. Tar'one.Trifling
7:55—198-200 Canal St.; Bigelow Binder Co. $1,000
8:00—10 East 114th St.; G. Korba..Trifling
8:00—150 10th Av.; not given.....Trifling
9:00—337-341 West 54th St.; D. O'Brien and others $5,000
9:50—420 East 77th St.; East Side Settlement Co. ....Trifling
10:40—150th St. and Broadway; Columbia University ....Trifling

THE CIVIL SERVICE.

City.

The Municipal Civil Service Commission has approved the following:

Request of the Superintendent of Buildings, Manhattan, for authority to employ Gilbert Glickstein and Thomas J. McMahon as clerk, first grade, and Inspector of Plumbing, respectively.

Request of the Department of Public Charities for authority to employ William J. Hull as assistant pharmacist.

Requisition of the Commissioner of Public Works, Manhattan, for a list from which to appoint one assistant chemist, with salary at the rate of $1,350 per annum. Certification of lists of junior fuel engineering chemist and chemist, Bureau of Highways, approved.

Requisition from the Department of Docks and Ferries for a list from which to appoint six attendants, male, with salary at the rate of $2.50 a day, for temporary service on the recreation piers during the season of 1913. Certification of fifteen names from temporary preferred list approved.

Requisition of the Board of Water Supply for a list from which to make one promotion to assistant engineer, Southern Aqueduct Department, at $1,350 a year. Certification of one name from appropriate preferred list for Grade E and the only two names on the promotion list for Grade C, Southern Aqueduct Department, approved.

Requisition from the Department of Health for additional names from which to appoint one Medical Inspector in the Division of Child Hygiene, at $1,200 a year. Certification of six additional names approved.

Request of the Fire Commissioner for a list from which to appoint one architectural draughtsman (list of mechanical or electrical draughtsman preferred) in the Fire Alarm Telegraph Bureau. Certification of three names from list of mechanical draughtsman approved.

United States.

The United States Civil Service Commission announces an open competitive examination at the New York Custom House for laboratory assistant in engineering, for men only, on July 2, to fill vacancies as they may occur in the position of laboratory assistant qualified in engineering, at salaries ranging from $900 to $1,200 per annum, in the Bureau of Standards, Department of Commerce, and vacancies as they may occur in other branches of the service requiring similar qualifications. The duties in connection with these positions are identical with those of the assistants in the physical laboratories of scientific and technical institutions. Competitors will be examined in general physics, experimental engineering and theory of materials, education, experience, and fitness.

Applicants must show that they are graduates in mechanical or civil engineering, with good training in mathematics and physics, and must have reached their twentieth but not their thirty-fifth birthday on the date of the examination.

Further information may be obtained from the United States Civil Service Commission, Washington, D. C.

THE UNITED SERVICE.

Special to The New York Times.

The Army.

WASHINGTON, June 11.—First Lieut. H. H. Arnold, infantry, will proceed to Annapolis, Md., for temporary duty.

Lieut. Col. H. C. Hodges, Jr., General Staff, is assigned to duty as Secretary of the General Staff Corps, vice Major J. McI. Carter, General Staff, relieved.

Lieut. Col. T. B. Dugan, cavalry, unassigned, assigned to the Sixth Cavalry, vice Lieut. Col. T. J. Lewis, relieved from assignment to that regiment and placed on the unassigned list.

Col. J. S. Rogers, infantry, is relieved from attachment to the First Infantry, and is attached to the Eighteenth Infantry. He will proceed to Texas City, Texas, and join the regiment to which attached.

Orders No. 127, June 2, relating to First Lieut. T. H. Lowe, Twenty-eighth Infantry, is revoked.

Major M. J. Spinks, Coast Artillery Corps, will proceed to Fort Moultrie, S. C., for the purpose of observing coast defense exercises to be held at that post, and will then return to his proper station.

Following officers of the Medical Reserve Corps, ordered to active duty in the service of the United States, and will proceed to the post specified after name: First Lieut. C. L. Beaven, Fort Howard, Md.; First Lieut. W. W. Vaughan, Fort Myer, Va.

Orders No. 131, June 6, relating to Capt. F. B. Hennessey, Field Artillery; First Lieuts. L. H. Call, Coast Artillery Corps; H. M. Kelly, Infantry; T. F. Dodd, Coast Artillery Corps, and M. L. Love, Eleventh Cavalry; Second Lieuts. T. De W. Milling, Fifteenth Cavalry; J. C. Morrow, Jr., Twenty-third Infantry; F. Seydel, Coast Artillery Corps, and E. L. Ellington, Third Cavalry, revoked.

First Lieut. C. F. Dickenson, Medical Reserve Corps, will proceed to his home and report to the Adjutant General of the Army by telegraph.

Leaves—Capt. J. W. Barnes, Infantry, one month and fifteen days; Capt. R. C. Williams, U. S. A., retired, 7 days; First Lieut. A. C. Cron, Seventh Infantry, one month; First Lieut. T. A. Clark, Coast Artillery Corps, ten days.

The Navy.

Rear Admiral G. B. Ransom, detached General Inspector of Machinery, Philadelphia, Penn., to home, wait orders.

Rear Admiral W. M. Parks, detached Naval Examining Board, Washington, D. C., June 16, to General Inspector of Machinery at Philadelphia, Penn.

Capt. H. P. Norton, detached Board of Inspection for shore stations, June 16, to Naval Examining Board, Navy Yard, Washington, D. C.

Commander F. B. Bassett, Jr., detached Utah, to command Missouri.

Lieut. Commander H. I. Cone, detached Bureau of Steam Engineering, Navy Department, June 12, to Utah as executive officer.

Lieut. Commander C. M. Tozer, detached Naval Academy, June 14, to command Glacier.

Lieut. Commander H. G. Sparrow to assistant to Superintendent, Naval Radio Service, Radio, Va.

Lieut. R. F. Gross, detached St. Louis, to Colorado.

Ensign J. K. Esler, detached Colorado, to Charleston.

Ensign E. T. Oates, detached Colorado, to St. Louis.

Ensign C. M. James, detached Colorado, to Chattanooga.

Movements of Naval Vessels.

Arrived—Elcano at Chinkiang, Iroquois and Justin at San Diego, Florida, Arkansas, Walke, Perkins, and Beale at Hampton Roads; Beale, Perkins, and Patuxent at Norfolk Yard; Quiros at Kiukiang, and Helena at Nanking.

Sailed—Eagle from Guantanamo for New York, Saturn from Tiburon, Cal., for San Diego; South Dakota from San Pedro for San Diego, Beale, Perkins, and Patuxent from Hampton Roads for Norfolk; Neptune from Key West for Norfolk, Maryland from Bremerton for Controller Bay, Alaska, and Quiros from Chinkiang for Kiukiang.

EDUCATION NOTES.

The Board of Education yesterday appointed Anne Griffin as Principal, to be assigned to Public School 63.

The following transfers of Principals were made:

Laura Charlton, from Public School 100 to Public School 93.

Pauline Goerlich, from Public School 49 to Public School 94.

Honor E. Quinn, from Public School 63 to Public School 173.

Ida L. Morrison, from Public School 62 to Public School 174.

Dr. John P. Conroy was elected as District Superintendent to succeed himself. The term is for six years, and the salary is $5,000. He was elected some time ago to fill the unexpired term of office of the late Miss Julia Richman.

The board yesterday decided to make the three classes in the building at 68 Pearl Street, now an annex to Public School 29, Manhattan, an independent school, to be designated as Public School 134, Manhattan.

A kindergarten will be established in the Recreation Settlement at 166 Chrystie Street, Manhattan, and made an annex to Public School 35, Manhattan.

Meyer Zinman was appointed as junior teacher of stenography and typewriting in the Bay Ridge High School.

The charges preferred by District Superintendent Davis against Solomon Wolf, a teacher of Public School 64, Manhattan, for violation of the by-law prohibiting corporal punishment, was dismissed by the Board of Education yesterday.

Leave of absence with pay was granted to Harry Cohn, Martin Rogers, and Fritz Krimmel, special teachers of physical training, on June 25, 26, and 27, to enable them to sail for Europe for the purpose of study.

On motion of Commissioner Wilsey, consideration of the appointment of Frederick L. Holtz as head of the model school of the Brooklyn Training School for Teachers was postponed until the next meeting of the board. A communication has been received from the Women Teachers' Eligible List Association asking that a woman teacher be appointed to this position.

The following were appointed as teachers of English to foreigners in the Summer Evening Schools indicated: Abraham Weil, 25, Manhattan; Jacob Blumberg, 25, Manhattan; I. Julius Reich, 62, Manhattan; Harry W. Robinson, 62, Manhattan; Louis Englander, 84, Brooklyn.

Commissioner Abraham Stern, Chairman of the Committee on Elementary Schools, will sail for Europe on June 24 on the Kaiser Wilhelm II. He will return about Sept. 15.

POLICE AND FIRE NEWS.

Police Department.

SPECIAL ORDERS 131.

Pensions, to take effect 12 P. M. June 11: Lieutenant—Joseph Manion, 164th, on his own application, at $1,125 per annum, appointed Jan. 23, 1884. Patrolman—Albert Durholz, 168th, on own application, at $700, Jan. 7, 1887.

Transfers, to take effect 8 A. M. June 12: Lieutenant—James M. Kane, 32d Precinct to 6th Inspection District. To take effect 11:30 A. M. June 11: Sergeants—M. J. McCarthy, 13th Precinct to 43d; J. F. Apple, 15th to 36th; C. F. Jones, 25th to 26th; W. McCullen, 28th to 36th; J. M. Hamill, 31st to 23d; T. F. Werdann, 31st to 5th; P. Curran, 32d to 5th; F. C. Meystrik, 37th to 5th; P. Reilly, 39th to 5th. To take effect 8 A. M. June 12: Patrolmen—J. J. Elder, 13th to Bureau of Telegraph; H. McGough, 25th to 31st; M. J. Ansbro, 145th to 149th.

Assignments: Patrolmen — H. McGough, 31st, to bicycle duty, and M. J. Ansbro, 149th, as patrol wagon driver, from 8 A. M., June 12. Temporary—Surgeon—Edwin H. Fiske, 16th Surgical District, to charge of the 20th, in addition, 7 days, from noon, June 13 Lieutenant—Charles G. Mead, 77th, to command 68th, 5 P. M., June 10, to noon, June 25. Acting Detective Sergeant, first grade—J. Reynolds, Detective Division, to C. O. Squad, 10 days, from 2:25 P. M., June 12. Patrolmen—M. Isaacson, 7th, to C. O. Squad, 10 days, from 2:25 P. M., June 12; G. Henenlotter, 15th, to Detective Division, District Attorney's office, 5 days, from 4 P. M., June 10; F. Bonanno, 16th, to Detective Division, 5 days, from 8 A. M., June 12; W. J. Jones, 21st, to Detective Division, 5 days, from 1 P. M., June 11; C. P. Vosburgh, 42d, to C. O. Squad, 10 days, from 8 A. M., June 12; W. J. McMillen, 154th, to C. O. Squad, 5 days, from noon, June 11; J. W. Styne, 158th, to C. O. Squad, 10 days, from 8 A. M., June 12. Discontinued—Patrolman —T. Farrell, 149th, as patrol wagon driver, from 8 A. M., June 12.

Leaves of Absence: With full pay—Inspector Charles A. Formoso, 10th Inspection District, 1 day, from 9 A. M., June 12, and Surgeon Thomas A. McGoldrick, 20th District, 7 days, from noon, June 13, to be deducted from vacations.

Without pay—Capt. John F. Tappin, 2d Precinct, and Lieut. Thomas F. Foody, 2d, from 12 P. M., June 11. Patrolmen: A. Gallagher, 2d, 1 day, from 8 A. M., June 14; O. Stettner, 2d, 1 day, from 4 P. M., June 11; S. A. Pinnell, 146th, 1 day, from 10 P. M., June 9; J. E. Mesle, Traffic C, 3 days, from 9 A. M., July 6. From 12 P. M., June 11: M. J. McGrath, 29th; J. Walsh, 63d; J. E. Brady, 65th; G. F. Frey, 74th.

Sick Leaves—Lieut. William F. Maher, 292d, 15 days, and Patrolman Julius R. Uhlig, 168th, 30 days, from 8 A. M., June 11.

Advancements to Grades—Patrolmen: To $1,400 Grade, J. J. Dostall, 159th, June 8. To $1,350 Grade, June 2: J. J. O'Brien, 1st; J. F. L. Dennin, 25th; J. J. Thorpe, 36th; F. W. Wolfschlag, 69th; T. Daly, 145th; C. J. Hoffman, 149th; W. Cowley, 150th; P. Hoffman, 159th; M. Downey, D. D.; M. J. Hurley, 2d; G. G. Ossmann, 29th; G. P. Lang, 43d; J. A. Metzler, 144th; V. O'Toole, 147th; G. H. Plate, 150th; D. A. Carroll, 153d; J. E. Connelly, 164th. To $1,350 Grade, June 10: J. T. Reilly, 163d; C. W. Nash, 172d. To $1,250 Grade, June 1: B. P. Allen, 17th; J. E. Ackerman, 40th; F. J. Sheehan, 65th; J. G. Neun, Traffic A; M. H. Gliemann, 25th; C. A. Picco, 43d; P. A. McGann, 146th. To $900 Grade: F. Schwartz, 37th, March 11.

Fine.—Patrolman Charles J. Campbell, 200th, (two charges,) May 5, absent from post; May 7, conversation, and had a glass of whisky in stirrup; ten days.

Reprimanded.—Patrolman William O'Brien, 7th, May 23; lost shield.

Charges Dismissed.—Lieut. James E. Mulligan, 23d, May 21, improper police action; Sergt. Hugh Gallagher, 37th, May 9, improper language; Patrolmen Philip Mahoney, 5th, May 25, improper police duty; Harry Barnett, 13th, May 23, (complaint made while on probation,) struck citizen; Stephen W. O'Brien, 61st, Feb. 24, not civil and orderly; John Murphy, 152d, Nov. 14, 1912, conduct unbecoming an officer.

Appointed Special Patrolmen, effective May 20.—Court attendants, with City Magistrates' Courts, Second Division: A. J. Farrell, P. Flynn, W. C. Tilley, J. R. Corcoran, E. J. Maguire; M. Mangold, with British Consul, effective May 22.

Fire Department.

SPECIAL ORDERS 113.

Penalty: Fireman, first grade, John Powers, Hook and Ladder 37. Charge: under the influence of liquor, drug, or compound; fined 10 days' pay and transfer downtown recommended.

Temporary details, to take effect at 8 A. M., June 12: Firemen, first grade, Arthur J. F. Monsees, Engine 14, and Allen Greenberg, Hook and Ladder 7, to Engine 25 for watch duty while on sick report.

Ordered to Capt. J. J. Henry, supervising engineer at repair shops, Fifty-sixth Street, at 8 A. M., June 12, for instruction in motor apparatus: Firemen, first grade, George S. Ahrens, Engine 211; Edmond F. McDonald, Engine 245.

Companies to report at Company School Headquarters: 9 A. M., Hook and Ladder 17; 1 P. M., Hook and Ladder 134, June 16.

ESTATES APPRAISED.

GROSZ, FREDERICK M., (died Dec. 19, 1911;) net estate, $41,908.76; bank accounts, $5,158.20; one-seventh interest in estates of Frederick and Marie Grosz, $18,000; one-seventh interest in realty; 27 Bond Street, $25,000; 41 Bleecker Street, $25,000; 79 West Washington Place, $18,000; 475 West Broadway, $33,000; 44 East Twenty-first Street, $60,000; 134 Thompson Street, $15,000.

MEYER, ISIDOR, (died Sept. 21, 1911;) net estate, $8,001.35; bank accounts, $7,001.35; life insurance, $1,000.

O'BRYAN, EDWARD, (died Jan. 23;) net estate, $18,401; bank accounts, $3,255.85; premises 327 East Sixty-ninth Street, $16,000.

PHILLIPS, ANDREW J., (died Jan. 31, 1911;) net estate, $140,213; 25 shares Excelsior Brewing Company, $4,375; 5 shares American Exchange Cigar Company, $105; 5 shares preferred, $210; unspecified mortgage, $27,000; second mortgage on 46 West Twenty-second Street, $12,150; first mortgage on 40 Bradhurst Avenue, $1,500; promissory note, $20,000; realty, $88,000; premises 232 Sixth Avenue, $79,000, less $8,000 mortgage; 274 West Ninety-fourth Street, $17,000, less $8,000 mortgage; 47 Bradhurst Avenue, $8,000.

THURGOOD, ELIZA COLLERIDGE, (died Aug. 25, 1910;) net New York estate, $4,874.86; 46 shares New York Central & Hudson River Railroad, $5,025.50.

WILLS FOR PROBATE.

BARTLETT, HANNAH M., (died April 24;) left $6,000 personalty in equal shares to children, Frances B. Roller, Nellie-Belle B. Gerke, Frances B. and Fred G. Bartlett.

CLARK, JOHN MITCHELL, (died March 8;) left personal effects and two-thirds of residue to wife, Sarah Wood Clark; one-third residue to sister, Mary Clark Sturtevant.

JACKSON, JOSEPH C., (died May 22;) left more than $5,000 realty and more than $5,000 personalty in equal shares to wife, Katherine P. D. Jackson, and children, Katherine L. J. Goodsell, Elizabeth H. W. J. Watts, and John D. and Joseph C. Jackson.

TOWER, LAWRENCE, (died June 4;) left $8,000 personalty to wife, Anna M. Tower.

WORTHINGTON, JULIA A., (died June 8;) left more than $10,000 realty and more than $10,000 personalty; more than $20,000 apiece to children, Julia W. Sawtelle, Henry R., Edward H., and Reginald S. Worthington; $4,500 to Virginia Mott; more than $500 apiece to Janet Worthington and Eva Worthington; more than $15,000 to June Sawtelle; more than $500 to Belle Bicknell; about $100 apiece to Cerise Elgar and Sady Elgar.

NEW YORK—Long Island

For Your Vacation
GO TO
LONG ISLAND
"The Land of Pastimes"

Over 400 Miles of Shore Line—Ocean, Sound and Bays

GUIDE TO LONG ISLAND RESORTS free at ticket offices 170 B'way, 5th Ave. Bldg. Arcade & 153 W 125th St., N. Y. or sent on receipt of 10 cents postage by Gen Passenger Agent, Room 471, Penn. Sta., New York City.

20 degrees cooler along the coast than in New York City.

Delightful places to spend a vacation among high wooded hills overlooking Sound and bays on the North Shore; in the central farming section, or along the Great South Bay and Atlantic Ocean.

Over 300 resorts to choose from with prices to fit any pocketbook

LONG ISLAND

DIRECTLY ON THE OCEAN.
30 minutes from New York.
Edgemere Club Hotel
EDGEMERE, LONG ISLAND,
OPENS JUNE 26.
The Club is open for inspection every Saturday and Sunday.
For club membership and rates address
ELMER E. MATTHEWS, Mgr.
Formerly of Briarcliff Lodge.
Booking office, 1,180 Broadway, near 28th St.
Telephone, Madison Square—4748.

Hotel Knickerbocker
ROCKVILLE CENTRE,
Long Island,
on the Merrick Road.

40 minutes 33d St. and 7th Av.; commutation $7.50; large, light, airy rooms, with bath; every modern convenience; superior table; rates $15 weekly; couples, $25 weekly. Telephone 526—Rockville Centre.

PROSPECT HOUSE
SHELTER ISLAND HEIGHTS, L. I., N. Y.
Opens June 28th. Golf, Tennis, Yachting, Bathing, Garage. Delightful Climate; Purest Water. Country and Shore Combined. New York office, 1,122 Broadway. Send for booklet.

Hathaway Inn
NOW OPEN.
On Great South Bay, Amityville, Long Island; family and transient hotel; rooms, with or without private bath; Southern cooking.

THE HALL, Glen Cove, L. I.
Within commuting distance of New York. Private Beach. No mosquitoes. Tennis, golf, boating, bathing, fishing. New Wing. Absolutely Fireproof. Private baths. Now Open. References. Tel. 256 Glen Cove.

NEW YORK—Staten Island.

MIDLAND BEACH,
STATEN ISLAND
Refined Amusement Amid Refined Surroundings.
Reached via Staten Island Ferry, foot of Whitehall St., terminus of Subway, elevated roads, and surface lines; 20 minutes' invigorating sail through the lower bay and a short trolley ride through the most picturesque part of Staten Island. Cleanest and safest bathing on the Atlantic Coast.

Royal Victoria
LARCHMONT ON SOUND
and Cottages Now Open.
Address M. C. WILCOX, 'Phone, 360—Larchmont.

NEW YORK—Westchester County.

THE MOUNTAIN HOUSE
VALHALLA, WESTCHESTER CO., N. Y.
8th Season. 45 minutes of 42d St., on Harlem R. R.; 70 acres, park; 500 feet elevation; near station. Own dairy and vegetables. Music. Rates $8 and up. Booklet.

SCHOOLS.

NEW YORK—Manhattan.

The Brown School of Tutoring
Frederic L. Brown, B. S., Head Master.
Founded 1906. Boarding and day school. Separate buildings. Open all Summer. Exceptional success preparing pupils for all examinations in one-half time taken by class schools. Lessons at home or the School. Interviews welcomed. Resident Tutoring; New Jersey Coast, Long Island, Greenwich, Conn.
"A school with an atmosphere of work"
241 WEST 75TH ST., N. Y. Tel. Col. 8894.

School Information
FREE Catalogs of all boarding schools in the U. S. Advice and reliable information. Call, phone or write kind of school or camp wanted. Bureau maintained by the U. S. Schools.
AMERICAN SCHOOLS' ASSOCIATION,
1010 TIMES BLDG. 'Phone Bryant 2451.

MILLER SCHOOL
Lexington Avenue at Twenty-third Street. Stenotypy, Shorthand, Bookkeeping, Private Secretaryship.

DR. BRYANT'S SCHOOL FOR STAMMERING.
Methods: Educational, rational, easy. Benefits positive. Established 1888. Booklet free.
62 WEST 40TH ST. Tel Bryant 1071.

N.Y.U. Summer School, July 1, 1913.
200 courses. For bulletin address
J. E. LOUGH, Washington Square

NEW JERSEY.—Edgewater.

Tutoring: Preparation Yale, Harvard, Princeton, Cornell, Columbia, skillful, experienced teachers; all subjects; investigation and personal interview solicited; fifteen years' experience; 100 prominent references upon request; resident tutors Bar Harbor, Jersey Coast, Berkshires, Newport. L. M. Saxton, M. S., Pd. D., (tutoring expert,) Edgewater, N. J. Phone 199W—Cliffside.

New Jersey—Hackettstown.

Centenary Collegiate Institute
"BEST EQUIPPED GIRLS' SCHOOL IN U. S."
Large Modern Buildings; Pipe Organ; 25 Pianos, Swimming Pool, Gymnasium, Lake, Outdoor Sports, Music, Art, Domestic Science, College Preparatory.
2-year College Course. Rates $500.
A. M. Meeker, Ph. D., Pres. Ask for Catalog.
1010 TIMES Bldg. Phone BRYANT 2451.

NEW ENGLAND—Massachusetts.

WORCESTER ACADEMY
For Boys. 10 buildings, 22 acres. Gymnasium. "Megaron," a noble recreation hall. Splendid athletic field. Quarter-mile track, 220 yards straight-away. 80th year begins Sept 10th, 1913. Catalogue. D. W. Abercrombie, LL.D., Prin., 90 Providence Street, Worcester, Mass.

VIRGINIA—Staunton.

STAUNTON MILITARY ACADEMY
Largest Private Academy in United States.
1,600 feet elevation. Pure, bracing mountain air.
CHARGES $360. Ask for free catalog.
STAUNTON, VA., or NEW YORK CITY OFFICE,
1010 TIMES BLDG. 'Phone Bryant 2451.

INSTRUCTION—Musical.

NEW YORK COLLEGE OF MUSIC,
128 EAST 58TH ST.

SARATOGA SPRINGS

New York State welcomes you to Saratoga Springs.

The State owns and guarantees the famous mineral springs, now in official care. The waters are free, and the bathing facilities greatly improved for 1913.

Both health and pleasure are here. Every outdoor game—land or water—has an added zest, in our pure air.

And the social life of the hotels and cottages makes both days and evenings unusually pleasing.

Historical Pageant, July 24th to July 30th
Racing at Jockey Club Track, Aug. 2nd to Aug. 30th

A Free Convention Hall seats 5,000 people.

Saratoga Springs is reached from all directions by New York Central Lines and Delaware & Hudson R. R.

Let us find a hotel or boarding place for you. Write for literature and complete information. Address

Publicity Commission, Room 30, The Arcade, Saratoga Springs, N. Y.

"A MOUNTAIN ARCADIA"

Possessing every attraction necessary to make the ideal vacation resort. Pure, bracing air, magnificent scenery, all outdoor and indoor pastimes, a refined, congenial, social atmosphere. All city conveniences. A delightful change for those living near the seaboard. Address any of the listed houses.

Stamford NEW YORK

Houses.	Guests.	Houses.	Guests.	Houses.	Guests.	Houses.	Guests.
Churchill Hall	300	Ingleside	50	Terry Homestead	25	Far View House	20
Rexmere	150	The Madison	50	Cedarhurst	25	The Hillcrest	20
Greycourt Inn	60	Hamilton House	50	Ivanhurst	25	Maple Ave. Farm	20
Kendall Place	60	Simpson Terrace	50	Lawrence Cottage	20	Powell Farm	20
Cold Spring House	50	Elmwood	25	Craft Farm House	20	Hubbell Manor	10
The Atchison	50	Maple Rest	25				

Furnished Cottages and sites for sale and rent by Dr. S. E. Churchill, W. H. McAlpin, A. C. Van Dyke. Full particulars of hotels, cottages, &c., at 1180 Broadway, New York, Miss J. Wheeler, Rep., phone 4748 Madison and newspaper resort bureaus.

NEW YORK.

Away from the beaten track.
Come to the Adirondacks.

TAKE
The Delaware & Hudson
Gateway to a Summer Paradise.

Breathe the tonic air—air fragrant of spruce and balsam. Seek seclusion if you wish, or congenial company—or a combination of both. Give these beautiful mountains a chance to rest you—to invigorate you—to build you up again.

Hundreds of places to stay—charges to suit every inclination—all described in detail in one of the most practical books a summer tourist could possibly have. It is called "A Summer Paradise." Send six cents postage and a copy will be mailed to you.

A. A. HEARD, G. P. A., Albany, N. Y.
N.Y. City Information Bureau, 1354 B'way

NEW YORK—Catskill Mountains.

The best place to spend your summer vacation is in the Historic, Picturesque and Healthful

Catskill Mountains

The high altitude of this great mountain sanitarium, ranging from 2,000 to 4,000 feet above the sea, is an important factor in the selection of a summer home

In addition to the private parks there are over 1,000 hotels and boarding houses amid green fields and towering crags in this country of scenic beauty and wildwood charm, known the world over as a paradise for children and a sanitarium for everybody.

THE ULSTER & DELAWARE R.R.

reaches all points in this glorious country, and in connection with West Shore R. R., operate the only through car line, including Pullman service, between New York and the Catskill Mountains.

The popular RIP VAN WINKLE FLYER from New York leaves Cortlandt St., 12:40 noon, West 42d St., 1 o'clock P. M., Weehawken 1:15 P. M., daily except Sunday.

Steamers of the Hudson River Day Line make direct connection at Kingston Point with afternoon trains for all points in the Mountains.

The summer time schedule for season of 1913 will go in effect Sunday, June 22nd.

The annual illustrated book with revised map of the Catskill Mountain Section, also map showing the great Ashokan Reservoir, and containing corrected list of hotels and boarding houses, will be sent free on receipt of 6 cents postage.

N. A. SIMS, General Passenger Agent, Kingston, N. Y.

"A Summer Outing Above the Clouds."
Hotel Kaaterskill
CATSKILL MOUNTAINS. Altitude 3,000 feet. Located on the "Empire Tours." Opens June 28. Motor buses and touring cars meet all trains. Automobiles to hire. Direct parlor car service to Hotel Station. Golf, tennis, baseball, bowling, dancing, mountain climbing, canoeing, fishing, billiards and pool. Musical afternoon tea.
Special Inducements for the Younger Set.
Two concerts daily by a Symphony Orchestra. Special rates for families. Transient rates, $4 per day up. Address HARRISON S. DOWNS.
Berkeley Lyceum, 19-21 West 44th St., N. Y. (Opposite Sherry's.) Telephone 1860—Bryant.

GRAND HOTEL
Catskill Mountains.
Will open for season of 1913 on Thursday, June 26th. Elevation 2,500 feet. Rooms singly or en suite with private baths. Service and cuisine unexcelled. Elevator service to all floors. Bowling, Billiards, Tennis, Music. Popular walks and drives. Booklet.
For terms apply to Mr. Frank DeWolf, Town and Country Bureau, 389 Fifth Ave., Corner 36th St., New York, Telephone 3850 Murray Hill.

Stamford, New York
CATSKILL MOUNTAINS.
New Grant House
Golfers' headquarters; a select family hotel. Music, dancing, tennis, swimming, golfing, billiards. Rates, $2.50 to $5 per day, $15 to $25 per week. Five hours from New York via West Shore R. R. N. Y. Booking Office, Hotel Martinique, 33d and Broadway, 9 A.M. to 3 P. M. L. E. PARENT.

The REXMERE STAMFORD IN THE CATSKILLS
Opens June 26. Finest Hotel in the Catskills. Golf, Tennis, Boating, New Swimming Pool, New Garage. 100 Rooms; 40 Bathroom Suites. Booking office, 1,180 Broadway. Tel. 4748 Mad. Sq. C. W. PECK, Prop.

NEW YORK—Sullivan County.

Lakewood Farm Hotel and Cottages.
Highest occupied elevation in Sullivan County; private lake; bass fishing; excellent cuisine; magnificent scenery; refined patronage; booklet and terms on application.
ARNEY B. SHAVER,
Manager, Roscoe, N. Y.

THE FAMOUS HOTEL
WAWONDA,
Wawondaville, Liberty P. O., Sullivan County, N. Y.
OPENS JUNE 25TH.
Modern. Unsurpassed cuisine. Beneficial climate. Rates moderate. Booklet on request.

NEW YORK—Fisher's Island.

MANSION HOUSE
Fisher's Island, N. Y.
off New London, Conn.
OPENED IN MAY.
ALWAYS COOL.
Seashore and Country.
SOUND AND OCEAN BOATING, BATHING.
golf, tennis; orchestra; very accessible.
Large addition; many suites with bath.
EXCLUSIVE PATRONAGE
A most desirable place to spend the Summer. Absolutely healthful; excellent water. We raise our own vegetables, milk, cream, and poultry.
Diet Kitchen for young children.
Certified milk.
WM. F. INGOLD, Manager, 1,122 B'way
'Phone 1872—Mad.

NEW YORK—Adirondacks

ADIRONDACKS
LELAND HOUSE
SCHROON LAKE, N. Y.
ROOMS WITH AND WITHOUT BATH.
GRILL ROOM.
ALL OUTDOOR AMUSEMENTS.
L. W. & J. A. EMERSON, Proprietors.
G. H. BRICKWEDEL, Manager.
N. Y. Office, Hotel Astor, B'way and 45th St.

STAR LAKE INN
Star Lake, N. Y. Altitude 2,000 ft. Accommodates 200. Good boating, fishing, fine scenery, no hay fever; electricity, garage, orchestra, telephone, rooms with bath, all amusements, booklet. Address until June 26, J. M. SAYLES, 705 Hudson Ave., Albany, N. Y.

NEW YORK—Dutchess County.

PINE FOREST PARK
BERKSHIRE HILLS.
Healthy and Restful. Two hours Grand Central; private lake; altitude 1,000 feet; simple life; no dust; rooms in cottages and bungalows; modern plumbing; central dining hall; German-American cuisine; boating, bathing, fishing; amusements; moderate rates; under management of Gabriel A. Newgold, (of Hotel Bon Ray,) Booklet, 545 West 111th St. Telephone 92 Morningside.

NEW YORK—Lake Mahopac.

Dean House
LAKE MAHOPAC, N. Y.
ESTABLISHED 1851. Situated on Lake shore. Shaded lawns. Rooms with and without bath. Accommodations for Motors. Booklet.
A. H. DEAN, Proprietor.

NEW YORK—Thousand Islands.

HOTEL WESTMINSTER
IN THE
HEART OF THE 1000 ISLANDS
Finest location on the St. Lwrence; boating, bathing, fishing, golf, tennis, baseball. Write for descriptive pamphlets. H. F. INGLEHART, Prop., Westminster Park, N. Y.

NEW YORK—Sharon Springs.

PAVILION HOTEL AND COTTAGES Open June 24th.
Sharon Springs, N. Y.
THE WHITE SULPHUR SPRINGS AND BATHING ESTABLISHMENT. NOW OPEN. Folders sent free. J. H. GARDNER & SON. W. H. CRAIG, Lessee.

NEW JERSEY—Atlantic City.

HOTEL
ISLESWORTH
Virginia Av & Boardwalk; elevator, sun parlor; southern exposure; orchestra. European plan. Special Amer. plan, $2.50 daily; $12.50 up weekly. No charge for fresh or sea water baths. Booklet.

HOTEL DENNIS
Facing the sea and overlooking the famous Boardwalk. Every room connected with private bath or having hot and cold running water. Capacity 600. WALTER J. BUZBY.

HOTEL GLADSTONE
Directly on the beach; rooms en suite, with baths, hot and cold salt water; elevator; booklet mailed. N. J. COLLINS.

Best located popular price family hotel.
THE NETHERLAND NEW YORK AVE. 50 yds. from Bdwk.
Overlooking lawn and ocean; centre of all attractions; elevator, private baths, running water in rooms; good table; capacity 400.
$2.00 up Daily. Special Early Rates $8 to $12.50 Weekly.

HOTEL STANLEY,
So. Carolina Av., close to beach. Capacity, 300; modern comfort and convenience. Private baths, etc. Special, $10 up weekly. Booklet. J. A. MILLER, Formerly of the Lamborn.

THE SHELBURNE
The ocean front hotel of comfort.
Open all year.
Famous French Grill and Rose Garden.

THE WILTSHIRE Virginia Av. and beach. Ocean view
Greatly improved and refurnished. Cap. 350. Private baths, running water in rooms; elevator, &c. Music. Special—$12.50 up weekly; $2.50 up daily. Open all year. Booklet. SAMUEL H. ELLIS.

Marlborough-Blenheim
ATLANTIC CITY, N. J.
JOSIAH WHITE & SONS COMPANY

PHILLIPS HOUSE,
Massachusetts Av. and Beach. F. P. PHILLIPS.

NEW JERSEY—Summit.

New Park House, Summit, N. J.
Open all year. Rooms and suite, with private baths; good family table. Rates moderate. JOHN D. BAILEY.

NEW JERSEY—Lake Hopatcong.

LAKE VIEW HOUSE,
Lake Hopatcong, N. J. Accommodates 250. High-class table and service. Bathing, Boating, Tennis. T. R. Moore Hotel Co.

Vacation Marvels at New
Mt. Kineo House
On Moosehead Lake, Maine

Think of the wonder of it! A wild and picturesque inland sea, on whose shores the Indians are still living. On all sides the deep woods and

BIG OUT-OF-DOORS

And in the midst of it this luxurious hotel, equal in service and cuisine to the world's best.

All day long you may have the finest game fishing in America, or explore the wilderness, or canoe on marvellous rivers. You return to the comfort and gaiety of the hotel, to dinner by a famous chef, to music and dancing.

There is also every summer sport. The motor-boat regattas attract high-powered boats from everywhere. The yacht club is the largest on inland waters. Golf and tennis tournaments are fixtures. Bathing, riding, driving, archery.

1000 feet above the sea. A wonderful change for city-tired people.

Season June 25—September 25
Conducted by Ricker Hotel Company
Kineo Annex
Opens May 9th, closes October 15th, for early and late guests.

Send for FREE Booklet
Address VACATION BUREAU
THE NEW ENGLAND LINES
Room 838, So. Station, Boston, Mass., or call at City Ticket Office, 171 Broadway, N. Y.

THE NEW ENGLAND LINES
BOSTON and MAINE RAILROAD
New York New Haven and Hartford RAILROAD
MAINE CENTRAL RAILROAD

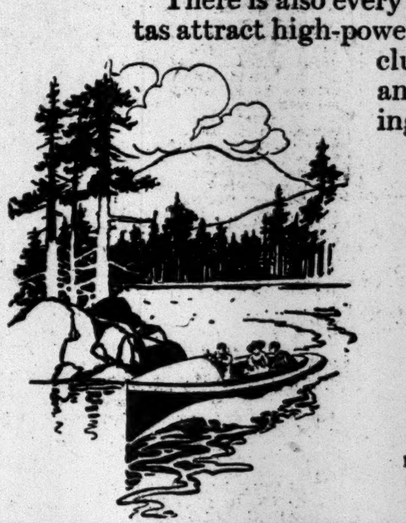

NEW JERSEY—Lake Hopatcong.

New Hotel Breslin
On Lake Hopatcong, Mt. Arlington, N.J.
NOW OPEN UNDER ENTIRELY NEW MANAGEMENT, CATERING TO DISCRIMINATING PATRONAGE.
The Ideal Hotel at which to enjoy the Summer or the week-end. Elevation 1,400 ft. No malaria, no mosquitoes. Only 1 hour from N. Y. via D., L. & W. R. R. enables the business man to commute at $11.50 a month and get the benefit of the same cool, bracing mountain air which usually requires a day's travel.
300 rooms with hot and cold running water; 100 private bath suites. Motor boating, canoeing, bathing, fishing, golf, tennis, saddle horses. Excellent motoring. Orchestra, cafe, grill. Booklet with auto maps and special June and family rates mailed. Phone No. 1 Hopatcong. G. FRANK COPE.

NEW JERSEY—Spring Lake.

THE
NEW
MONMOUTH
Spring Lake Beach, N. J.,
Will open on
THURSDAY, JUNE 12, 1913.
Surf-Bathing, Sailing, Fishing, Tennis.
Superb 18-hole Golf Course.
Long Distance Telephones.
Ample garage space and well kept roads.
Booking Representative now in attendance.
FRANK F. SHUTE,
Manager.

THE COLONIAL,
SPRING LAKE BEACH, N. J.,
Opens early in June.
MISSES VANDERHOOF & REYNOLDS.

THE BREAKERS
SPRING LAKE BEACH N. J.
Directly on the ocean. Now open. I. N. Moss.

THE ALLAIRE, Spring Lake Beach, N. J.
Directly on the Beach. E. M. RICHARDSON.

NEW JERSEY—Asbury Park.

SOCIAL CENTRE OF THE JERSEY COAST.
COLEMAN HOUSE
Whole square on the ocean.
Open all year. Capacity, 850.
ALSO
THE MARLBOROUGH
LEADING ALL YEAR FAMILY HOTEL
A. M. SEXTON, Prop.

Plaza Ocean Front Hotel.
Special June rates $15 weekly, Cap. 300; booklet. J. Kelsey.

Select Family Hotel on the Beach.
THE WELLINGTON NORTH ASBURY PARK.
Rooms with bath. Phone 358. B. D. SMITH.

ASBURY PARK list and new 16-page guide book for 2-cent stamp. Municipal Information Bureau, 811 Boardwalk

NEW JERSEY—Avon-by-the-Sea.

AVON-BY-THE-SEA.
THE NEW AVON INN
Avon by the Sea, N. J.
Directly on the Ocean. 75 minutes from New York. Service of the highest standard. Orchestra daily. Booklet. S. THOMAS FENNA.

NEW JERSEY—Belmar.

HOTEL COLUMBIA
BELMAR, N. J. New Management.
Direct ocean front; suites with private bath; running water in every room; electric light; elevators; grillroom; orchestra; garage; select patronage; table and service of highest order; capacity 550. E. L. JONES, Prop.

NEW JERSEY—Ocean Grove.

NORTH END HOTEL
OCEAN GROVE, N. J.
A NEW $500,000 INVESTMENT.
Hot and Cold Sea Water In All Baths.
ONLY HOTEL ON THE BOARDWALK.
MARGERUM & GRAVATT, Props.

HOTEL MAJESTIC
Directly on the Beach.
Booklet. Elevator. Clement & Clement

FOUNTAIN HOUSE Coolest on Coast. Moderate prices.
Cap. 350. Central for Ocean Grove and Asbury Park. Booklet with map showing both places and amusements.

STRATFORD, Ocean Grove, N. J. 50 feet to ocean; foot of Main Ave. Haynes & Layman.

NEW JERSEY—Sea Girt.

THE TREMONT, SEA GIRT, N. J.
Directly on the beach; every room full; ocean view; family rates. M. L. & E. Woodward.

NEW JERSEY—West End.

West End, New Jersey.—Suites of one and two rooms and bath; elegant location; one block from ocean; also one housekeeping apartment. Mrs. Koster, Ocean Av. and Newport.

NEW JERSEY—Newfoundland.

GREEN POND HOTEL, Newfoundland, N. J. On 3 Mile Lake. Bathing, fishing, canoeing dancing, tennis, pool, bowling. Write for booklet.

NEW ENGLAND—New Hampshire.

Spend this Summer by the Sea—at
Hotel Wentworth
New Castle, New Hampshire
(Near Portsmouth)
Season Opens June 26
Associated with the Ideal Tour.
Situated at the most delightful spot on the northern Atlantic seaboard. For free booklet describing and illustrating the Hotel's many attractions, address
H. W. PRIEST, Manager,
Wentworth Hotel Co.
New Castle-by-the-Sea,
Portsmouth, N. H.
Winter: The Carolina,
Pinehurst, N. C.

THE ROCKINGHAM HOTEL,
("At the sign of the Lions")
Portsmouth, N. H.,
("The Old Town by the Sea")
Service a la carte.
Table d'Hote Luncheons and Dinners.
Rooms singly or en suite with private bath.
On ALL Eastern New Hampshire Tours.
GEORGE Q. PATTEE.

BRETTON WOODS
WHITE MOUNTAINS, N. H.
THE MOUNT PLEASANT OPENS JUNE 18.
Ralph J. Herkimer, Mgr.
THE MOUNT WASHINGTON OPENS JULY 9.
D. J. Trudeau, Mgr.
Booking Office 243 5th Av. Tel. Mad. Sq. 9230

NEW HOTEL WEIRS,
WEIRS, N. H.
Ideal location. Rooms with or without bath. Music, dancing, etc. June to October. Write for Indian Head booklet and rates. LUCAS & LANCASTER, Props.

NEW ENGLAND—Rhode Island.

OCEAN HOUSE
AND COTTAGES
WATCH HILL, R. I.
NOW OPEN
Hotel thoroughly renovated. Ten new baths added since last season.
SPECIAL RATES FOR JUNE
SPORTS AND AMUSEMENTS
Golf, Tennis, Bathing, Sailing, Fishing; good roads for motoring. Fine Music.
Address J. F. CHAMPLIN,
Wellington Hotel,
7th Av and 55th St., New York City.

PLIMPTON HOTEL Watch Hill, Rhode Island.
Directly on water; extensive improvements; strictly first-class; cuisine unsurpassed; suites with bath, $18 up. Booklet. J. C. KEBABIAN.

NEW ENGLAND—Connecticut.

OSWEGATCHIE Cottages and Bungalows
WATERFORD, CONN.
TWENTY MINUTES ON TROLLEY FROM
NEW LONDON, CONN.
Combination seashore and country; fine salt bathing, sailing, canoeing, driving, tennis; no mosquitoes; extensive grounds; select family resort; table supplied from best markets and my farm. Open June 1. Send for booklet.
S. B. MANWARING, Prop.

Ye Olde Greenwich Inn
SOUND BEACH, CONN.
Wm. F. Ingold, Manager, 1122 B'way
NOW OPEN
Right on the Sound, fifty minutes from New York, Electric Service. Golf, Tennis, Bathing and Boating. Excellent table and service. Fine orchestra. 'Phone, 1872—Madison.

NEW ENGLAND—Massachusetts.

IN THE BERKSHIRES
RED LION INN
Stockbridge, Mass.
NOW OPEN.
Good roads, fine golf, tennis, attractive drives, music. Allen T. Treadway, Prop.

NEW ENGLAND—Maine.

OTTAWA HOUSE
CUSHING'S ISLAND
PORTLAND HARBOR, ME.
Open June 25. Seashore and country combined. Cottages to rent. Booklet.
E. W. BOYCE CO., Prop.

NEW ENGLAND—Vermont.

The Dorms, in Green Mts.
26 acres grounds; near R. R. and trolley; modern improvements; rates moderate; family prices; booklet. Poultney, Vt.

NEW ENGLAND.

In the Mountains
of Berkshire
HOTEL
ASPINWALL
Lenox, Massachusetts,
Will Open
Saturday, June 14.
On the Ideal Tour.
ALMON C. JUDD,
MANAGER.

THE
Ideal Tour,
A Thousand Miles
Through New England's Scenic Wonderland, Is the Mecca of the Motorist.
The finest Hotels, the best Roads and the Most Magnificent Scenery are all included on this great Inter-State Scenic Highway.
The 1913 Route Book is in the sixth year of Publication. Whether touring New England or bound for the Berkshires, White Mountains or Maine, the Ideal Tour is the Ideal Way.
The Ideal Tour Route Book and Map free by mail from
ALMON C. JUDD, The Elton, Waterbury, Conn.
Or on application at 1180 Broadway, New York.

PENNSYLVANIA—Pike County.

Elevation 1,600 feet. Capacity 350.
FOREST PARK HOTEL
FOREST PARK, PIKE COUNTY, PA.
ON FOREST LAKE
3 hours from N. Y. on D., L. & W. PACKARD CARS from station and to hire. In 2,000-acre Park; Finest Bathing, Boating, Fishing, Tennis, and Baseball. Dancing every evening. Cafe. Rooms with or without private bath. Bachelor's rates. Ideal motor trip. Garage, expert mechanics. Ownership Management. Write for booklet or auto map to
ARTHUR LEDERER
37 BROADWAY. Tel. Rector 2260.

PENNSYLVANIA—Delaware Water Gap.

BOOKLET THE CATARACT HOUSE DELAWARE WATER GAP, PA. BOOKLET

PENNSYLVANIA—Mt. Pocono.

MT. PLEASANT HOUSE For illustrated booklet and rates, address W. T. H. M. LEECH, Mt. Pocono, Pa.

PENNSYLVANIA—Canadensis.

New Spruce Cabin Inn Where you CAN catch trout; rooms en suite, and with bath. Booklet. Cresco Station, D., L. & W. R. R. W. J. & M. D. PRICE.

PENNSYLVANIA—East Stroudsburg.

BERWICK INN.—Elevated, modern; trolley to entrance; farm connected; water, groves, shady lawn, garage; booklet. P. C. Dickinson.

WEST VIRGINIA

WHITE SULPHUR SPRINGS
WEST VIRGINIA
Elevation 2000 feet. Picturesque scenery. Always cool. No Flies or Mosquitoes.
Every modern convenience. Ideal for recreation or rest. Mountain Golf, Tennis, Riding, Driving, Motoring, Fishing, Swimming, Dancing. For information address:
GEORGE F. ADAMS,
White Sulphur, W. Va.

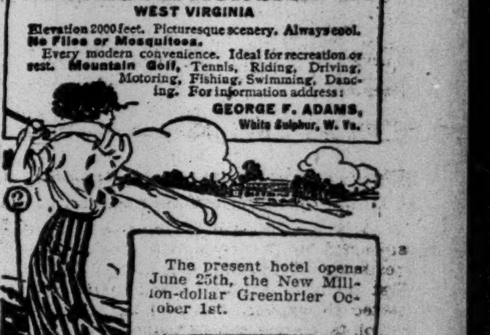

The present hotel opens June 25th, the New Million-dollar Greenbrier October 1st.

SUMMER CAMPS.

ST. ANN'S CAMP FOR BOYS,
Lake Champlain.
$75 for the season. Send for Catalogue T.
153 East 76th St., New York, N. Y.

SANITARIUMS.

DR. GIVENS SANITARIUM
FOR NERVOUS DISEASES,
is located at Stamford, Conn., 50 minutes from New York City and 50 trains each way daily; a separate cottage is provided for persons addicted to the use of drugs and stimulants.
Telephone 70 Stamford or write,
GIVENS SANITARIUM,
Stamford, Conn.

SHIPPING AND MAILS.

Miniature Almanac for To-day.

Sun rises..4:28|Sun sets..7:30|Moon sets..12:34

THE TIDES.

	High Water. A.M.	High Water. P.M.	Low Water. A.M.	Low Water. P.M.
Sandy Hook	1:33	2:16	7:52	8:30
Governors Island	1:45	2:35	8:23	9:06
Hell Gate	3:35	4:25	10:03	10:46

Arrived—Wednesday, June 11.

SS Berlin, Gibraltar, June 2.
SS Brandenburg, Bremen, May 28.
SS Texan, Puerto Mexico, June 4.
SS Jos. Di Giorgio, Port Antonio, June 4.
SS Ormley, St. Lucia, June 2.
SS Saratoga, Havana, June 8.
SS Alamo, Key West, June 7.
SS Colorado, Brunswick, June 7.
SS El Siglo, Galveston, June 5.
SS Pawnee, Philadelphia, June 10.
SS Haaken, Manzanillo, May 31.

Incoming Steamships.

DUE TO-DAY.

Fedora	Shields	May 25
Louisiane	Las Palmas	May 27
Jelling	Guantanamo	June 5
Verona	Naples	May 31
Volturno	Rotterdam	May 29
Curityba	Nipe	June 6
Metapan	Kingston	June 7
Caracas	San Juan	June 7
Kansas City	Swansea	May 27
Comanche	Jacksonville	June 9
Momus	New Orleans	June 7
Bermudian	Bermuda	June 9

DUE TO-MORROW.

Kaiser Franz Josef I.	Algiers	June 4
Floride	Havre	May 31
Kentucky	Algiers	May 27
Morro Castle	Havana	June 8
Mississippi	Havre	June 1
San Giovanni	Naples	May 31
City of St. Louis	Savannah	June 13
El Cid	Galveston	June 7

DUE SATURDAY.

Amerika	Hamburg	June 6
Adriatic	Liverpool	June 5
Campania	Liverpool	June 7
New York	Southampton	June 7
Colon	Colon	June 8
Lampasas	Galveston	June 7
Bremen	Bremen	June 4
Etonian	Antwerp	June 4
Ikbal	Hamburg	June 3
Kristianiafiord	Christiania	June 4
Pannonia	Gibraltar	June 5
Principessa Laetitia	Genoa	June 1
Lenape	Jacksonville	June 11
Crispan	Barbados	June 8
Grenada	Port of Spain	June 6
Erlangen	Bremen	June 1
Mongibello	Gibraltar	May 30

Outgoing Steamships.

SAIL TO-DAY.

	Mails Close.	Vessels Sail.
Provence, Havre	7:00 A.M.	10:00 A.M.
Saxonia, Madeira	9:00 A.M.	12:00 M.
Monterey, Havana	9:00 A.M.	12:00 M.
Prinz Eitel Friedrich, Jamaica	1:00 P.M.	4:00 P.M.
Baltic, Liverpool	——	12:00 M.
Lazio, Naples	——	11:00 A.M.
Indiana, Naples	——	11:00 A.M.
Koenig Albert, Naples	——	11:00 A.M.
City of Savannah, Savannah	——	3:00 P.M.
El Occidente, Galveston	——	12:00 M.

SAIL TO-MORROW.

	Mails Close.	Vessels Sail.
Philadelphia, Southampton	6:30 A.M.	10:00 A.M.
Frutera, Belize	9:30 A.M.	12:00 M.
Maracas, Trinidad	10:00 A.M.	12:00 M.
Parima, St. Thomas	11:30 A.M.	2:00 P.M.
Panama, Colon	11:30 A.M.	3:00 P.M.
Seguranca, Nassau	12:00 M.	3:00 P.M.
Prins Willem IV., Haiti	12:30 P.M.	3:00 P.M.
Apache, Jacksonville	——	1:00 P.M.

SAIL SATURDAY.

	Mails Close.	Vessels Sail.
G. Washington, Bremen	6:30 A.M.	10:00 A.M.
Olympic, Southampton	10:30 A.M.	2:00 P.M.
Monterey, Havana	7:00 A.M.	1:00 P.M.
Florizel, St. Johns	7:30 A.M.	11:00 A.M.
San Juan, San Juan	9:00 A.M.	12:00 M.
Bermudian, Bermuda	9:00 A.M.	11:00 A.M.
Pastores, Jamaica	9:00 A.M.	12:00 M.
Saratoga, Havana	10:00 A.M.	1:00 P.M.
Carl Schurz, Jamaica	11:00 A.M.	2:00 P.M.
Vestris, Barbados	11:30 A.M.	3:00 P.M.
Zeeland, Antwerp	——	10:00 A.M.
Pres. Lincoln, Hamburg	——	3:00 P.M.
Caledonia, Glasgow	——	3:00 P.M.
Minneapolis, London	——	1:30 P.M.
Ancona, Naples	——	11:00 A.M.
Kursk, Libau	——	2:00 P.M.
Martha Washington	——	3:00 P.M.
San Jacinto, Galveston	——	1:00 P.M.
Bayanom, San Juan	——	12:00 M.
Perugia, Naples	——	2:00 P.M.
Alamo, Tampa	——	1:00 P.M.
City of St. Louis, Savannah	——	3:00 P.M.
Arapahoe, Jacksonville	——	1:00 P.M.
El Siglo, New Orleans	——	12:00 M.
El Sud, Galveston	——	12:00 M.

Supplementary mails are open on the piers of the American, English, German, and French transatlantic lines until within ten minutes of sailing.

By Marconi Wireless.

SCOTLAND LIGHTSHIP.

SS El Cid, Galveston to New York, was 280 miles S. of W. of Diamond Shoals at noon.
SS Yaguez, San Juan to New York, was 217 miles S. at 8 P. M.
SS Millinocket, Stockton to New York, was 107 miles E. of Execution at 5:20 P. M.
SS Bermudian, Bermuda to New York, was 194 miles S. E. of Ambrose at 8 P. M.
SS Metapan, Santa Marta to New York, was 276 miles S. at 8 P. M.
SS Momus, New Orleans to New York, passed Cape Lookout at 7 P. M.
SS Rayo, New Orleans to New York, passed Tortugas at 9 A. M.
SS Herman Frasch, Baltimore to New York, was 85 miles S. at 7 P. M.
SS Apache, Jacksonville to New York, was 140 miles S. at 7 P. M.
SS Caracas, San Juan to New York, was 178 miles S. at 8 P. M.
SS Lampasas, Galveston to New York, was 126 miles N. of Jupiter at noon.

Foreign Ports.

Arrived.

SS France, at Havre, June 11.
SS Ivernia, at Trieste, June 11.
SS Egremont Castle, at Iloilo, June 11.
SS Germanicus, at Montevideo, June 11.
SS Valdura, at Corral, June 11.
SS Helios, at Stockholm, June 7.
SS Fangturn, at Cape Town, June 8.
SS Hohenfels, at Colombo, June 9.
SS Bloemfontein, at Manila, June 11.
SS Czar, at Rotterdam, June 10.
SS Irish Monarch, at Rio Janeiro, June 9.

Sailed.

SS Imperator, from Hamburg, June 11.
SS Majestic, from Southampton, June 11.
SS Bristol City, from Barry, June 10.
SS Lutetian, from Rouen, June 9.
SS Birma, from Libau, June 7.
SS Kaiser Wilhelm II., from Southampton, June 11.
SS City of Baroda, from Manila, June 10.
SS Trafalgar, from Durban, June 10.

Passed.

SS Iroquois, New York for London, passed Brow Head.
SS Satsuma, New York for Hongkong, passed Perim.
SS New York City, New York for Bristol, passed Brow Head.
SS Prins Willem I., New York for Havre, passed St. Michaels.

Transpacific Mails.

These mails close in New York at 6:30 P. M.

Japan, Korea, and China (specially addressed only) (via Seattle)—Sanuki Maru	June 12
Hawaii (via San Francisco)—Sierra	June 12
Japan, Korea, China, and Philippine Islands (via Vancouver) — Empress of Russia	June 13
Hawaii, Japan, Korea, China, and Philippine Islands (via San Francisco)—China	June 16
Japan, Korea, and China (via Tacoma)—Chicago Maru	June 19
Hawaii (via San Francisco)—Lurline	June 19
Tahiti, Marquesas, Cook Islands, and Australia (specially addressed) (via San Francisco)—Manuka	June 20
Hawaii, Samoan Islands, New Zealand, and Australia (except West) (via San Francisco)—Ventura	June 26
Hawaii, Guam, and Philippine Islands (via San Francisco)—U. S. Transport	June 30
Hawaii, Fiji Islands, New Zealand, and Australia (except West) (via Vancouver)—Marama	July 4

On Steamship Piers.

Double postage is required except for Sea Post vessels. Whenever mail vessels of the American, Cunard, French, Hamburg-American, North German Lloyd, White Star, New York and Cuba Mail, New York and Porto Rico, Panama, and Red D Lines sail between the hours of 9 A. M. and 5 P. M., supplementary mails are opened on the steamship piers one and a half hours before sailing time and close ten minutes before sailing time. There is no pier supplementary mail for the Cunard Wednesday steamers sailing at 1 A. M., but supplementary mail, prepaid double postage, is accepted at the Foreign Station after the close of the regular mail and up to 10:30 P. M.

For Latest Shipping See Page 1.

SURROGATE NOTICES.

JARDINE, DUDLEY.—In pursuance of an order of Hon. Robert Ludlow Fowler, a Surrogate of the County of New York, notice is hereby given to all persons having claims against DUDLEY JARDINE, late of the County of New York, deceased, to present the same with vouchers thereof to the subscriber at his place of transacting business, at the office of his attorney, John M. Shedd, No. 43 Cedar Street, in the City of New York, on or before the 18th day of November next.

Dated New York, the 13th day of May, 1913.
CORNELIUS B. GOLD, Executor.
JOHN M. SHEDD, Attorney for Executor, No. 43 Cedar Street, 16th Floor, New York City.

ALL DAY SUNDAY SAIL

To Poughkeepsie and Return

Steamers
TROJAN and RENSSELAER
Luxury and Recreation.
No Crowding

To Poughkeepsie and return same day.......... **$1.00**
To Albany by day and return by night boat, (or vice versa).......... **$3.50**

Steamer leaves foot of Canal St., 8:45 A. M.; W. 129th St., at 9:15 A. M.; Yonkers, at 10 A. M.

Returning to Yonkers at 5 P. M.; W. 129th St., at 5:40 P. M.; Canal St., at 6 P. M.

Dining Service a la Carte
MUSIC.
Hudson Navigation Co.
32, N. R. Phone Spring 9400.

$1.00 TO POUGHKEEPSIE

FALL RIVER LINE

(Splendid Steamers — Splendid Service.)

You enjoy a comfortable night's rest at sea— Aboard a Fall River Line steamer to Boston.

Lve. New York, Pier 14, N. R., ft. of Fulton St., 5:30 P. M. Arrive Boston 7:10 A. M. or 8 A. M.

Fare to Boston, $4

General Office, Pier 14, North River.
City Ticket Office, 171 Broadway.

Iron Steamboat Co

CONEY ISLAND

LEAVE WEST 129TH STREET,
9:00, 9:40, 10:30, 11:30 A. M.; 12:30, 1:15, 2:00, 2:45, 3:30, 4:15, 5:15, 6:30, 7:30, 8:40 P. M.
LEAVE PIER 1, NORTH RIVER,
9:45, 10:20, 11:15 A. M.; 12:15, 1:15, 2:00, 2:45, 3:30, 4:15, 5:00, 6:00, 7:15, 8:15, 9:30 P. M.
LEAVE STEEPLECHASE PARK,
10:55, 11:40 A. M.; 12:25, 1:25, 2:25, 3:10, 3:55, 4:55, 5:25, 6:10, 7:10, 8:25, 9:25, 10:40 P. M.
Round Trip Tickets { From 129th St., 50 Cents. From Pier 1, N.R., 40 Cents.

Fishing Banks Str. "Taurus"

Daily from Pier 1, N. R., only at 8:20 A. M. Fare weekdays 75 cents. Sundays $1.00. Accommodations for ladies. Stewardess in attendance.

Steamer "GRAND REPUBLIC"
TO HIGHLAND FALLS & NEWBURGH
Sunday, June 15th

"THE TRIP THAT DELIGHTS."

$1 TO ALBANY MANHATTAN LINE

Round Trip $1.50 Good for 10 Days

Enjoy the exceedingly LOW FARE trip on our elegant steamers, offering highest class service and comfort in the most refined surroundings.

Dining Service a la Carte. Music.

Steamers start from Pier 39, N. R., foot W. Houston St., 5:30 P. M. Stop at Pier 80, N. R., foot W. 40th St., 5:45 P. M., and foot W. 129th St., 6:15 P. M.

Through Tickets Checked to All Points.

MANHATTAN NAVIGATION CO.,
Pier 39, North River. Tel. 9226 Spring.

ALL-the-WAY-by-WATER

To BOSTON

Metropolitan Line Steel, twin-screw Steamships Massachusetts and Bunker Hill leave Pier 18, N. R., foot of Murray St., weekdays and Sunday 5 P. M. Fare, $4.

TO PORTLAND

Maine Steamship Line. Steel Steamships North Land and North Star, leave Pier 19, N. R. foot Warren St., Tues., Thur. and Sat. 5 p.m. Fare, $6; Round Trip, $10.

Tickets and staterooms at Wharf Offices, at 290 Broadway, and at N. Y. Transfer Co. and Tourist Offices throughout city.

EASTERN STEAMSHIP CORPORATION

HUDSON RIVER DAY LINE

Steamers leave Desbrosses St., 8:40 A. M.; W. 42d St., 9 A. M.; W. 129th St., 9:20 A. M.; Yonkers, 9:45 A. M., landing at West Point, Newburgh, Poughkeepsie, Kingston Point, Catskill, Hudson and Albany. Daily except Sunday. Direct rail connections. Music. Restaurant.

Str. "Washington Irving"
in regular commission, making up trips Tuesdays, Thursdays, and Saturdays.

Steamer Mary Powell

Afternoon boat for West Point, Newburgh, Poughkeepsie, Kingston and way landings leaves Desbrosses St., 1:45 P. M.; W. 42d St., 2 P. M., W. 129th St., 2:20 P. M. Daily except Sunday. Ideal outing to West Point, returning by boat or rail.

BOSTON $2.40

BAY STATE LINE

Providence Direct, $1.50 | Worcester, $2.40
Outside Staterooms, $1.00.
Steel Steamships GEORGIA & TENNESSEE
Daily, including Sunday, 5:30 P. M.
From Pier 19, E. R., Phone 2700 Beekman.
City Ticket Office, 290 Broadway, N. Y.
Uptown Ticket Office, B'way and 23d St.

TO ALBANY

75 CENTS

The Economical Way
Steamers
Frank Jones and Kaaterskill
leave Pier 46 North River (foot of W. 10th St.) at 5:30 P. M.; West 132d St. at 6 P. M. daily.
Dining Service.
CAPITAL CITY LINE,
Pier 46 N. R. Phone Spring 6577.

ROUND TRIP $1.00

"The Public be pleased."

COLONIAL LINE

BOSTON Via Boat and Rail **$2.65**
PROVIDENCE Boat direct **$1.75**

Week days and Sundays at 5:30 P. M., from Pier 39, N. R., ft. West Houston St. Berths free.
All Outside Rooms—Finest Service.
Uptown Office: Broadway & 23d St.
'Phones Spring 9491 and 9492.

Sight-Seeing Yachts

Observation Around Manhattan Island, Daily, Battery Pier, So. Ferry, 10:30, 2:30.

50-MILE OCEAN TRIP $1.00

YACHT HALCYON to Sandy Hook Lightship, Forts and Quarantine, 1:15 P.M. Phone Broad 3373.

SIGHT SEEING YACHT CLIFTON
AROUND MANHATTAN ISLAND
Daily & Sunday, 10:30 A.M., 2:30 P.M.
Leave West 42d St. Tele. 5441 Gram.

CATSKILL EVENING LINES

Daily, except Sunday, Pier 43, N. R., ft. Christopher St., 6:30 P. M. Yonkers 7:30 P. M. Time tables mailed on request or obtained at all hotels and railway ticket offices. 'Phone 1097 Spring.

HARTFORD LINE

Strs. Hartford and Middletown from New Pier 20, E. R., foot Peck Slip, daily except Sunday, 5 P. M., for Conn. River landings.

NORTH GERMAN LLOYD

George Washington	June 14
Kaiser Wilhelm der Grosse	June 17
Prinz Friedrich Wilhelm	June 21

Fast Mail Sailings.

Koenig Albert	June 12
Berlin	June 19
Sierra Nevada (direct)	June 21

London—Paris—Bremen

Baltimore-Bremen direct; one cabin (II); Wednesdays.

Sailings on SATURDAY for

THE MEDITERRANEAN

Prinzess Irene	July 5
Koenig Albert	Aug. 2

NORWAY—POLAR REGIONS
July 5, from Bremen

Through rates from New York to Egypt, India, Far East, and SOUTH AMERICA, via EUROPE. Largest, Newest, Finest Ships in this Service.

AROUND THE WORLD $618
Independent Trips

In 1912 the North German Lloyd carried more passengers in all classes, First, Second and Steerage—eastbound and westbound—North Atlantic service, than any other line

OELRICHS & CO., GENERAL AGENTS
5 Broadway, N. Y.

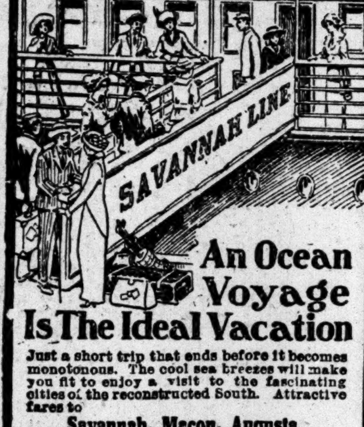

An Ocean Voyage Is The Ideal Vacation

Just a short trip that ends before it becomes monotonous. The cool sea breezes will make you fit to enjoy a visit to the fascinating cities of the reconstructed South. Attractive fares to

Savannah, Macon, Augusta, Atlanta, Birmingham, Montgomery

And all Southern points. Electric fans, spacious cabins and promenade decks and unexcelled service and cuisine.

Beautiful booklets, fares and all information upon request.

CITY TICKET OFFICE, 501 FIFTH AVE.
Wharf Office, Pier 35, North River

Savannah Line

EUROPE

Escorted Tours, All Expenses Included

VIA MEDITERRANEAN ROUTE.
Leave New York June 12, 24, 28, July 2.
VIA NORTH ATLANTIC LINES
June 14, North Cape and Russia
June 24, 28, Tours of the Capitals
July 3, British Isles
July 5, 8, 19, etc., for General Tours.
Limited Membership. Itineraries include All Points of Interest.

INCLUSIVE INDEPENDENT TOURS for individuals and families. Itineraries arranged to suit any requirements.

Steamship Tickets by All Routes.

ROUND THE WORLD TOURS
Westbound, Sept. 11, Oct. 4
Eastbound, Oct. 18, Nov. 8, 29
Southbound, Oct. 28
Send for Program desired.

THOS. COOK & SON
245 Broadway, 264 Fifth Avenue, 553 Fifth Av., 2081 Broadway, New York.
Cook's Travelers' Cheques Good Everywhere

PANAMA CRUISES

Low Summer Rates Now In Effect

Steamers specially built for tropical travel. Fresh, cool air forced to every room.

Sailings every Wednesday and Saturday, stopping both ways at Jamaica. Write for booklet.

UNITED FRUIT COMPANY
STEAMSHIP SERVICE
17 Battery Place, Tel. 8701 Rector, New York
Or any Steamship or Tourist Agency

California

and

Yellowstone, Colorado, Utah, Grand Canyon, leaving July 1st and later

Other Yellowstone Tours, Aug. 15 & 28

Automobile Tours — A wonderful twelve days motor tour through New England—the best hotels—finest cafes.

ALSO WHITE MOUNTAIN AUTOMOBILE TOURS.
Booklets.

RAYMOND & WHITCOMB CO.
225 FIFTH AVENUE, N. Y.
6270 Mad. Square.

EUROPE.—40 Tours, June to August. Send for booklet. Raymond & Whitcomb Co., 225 Fifth Ave., N. Y.

BERMUDA IDEAL SUMMER TOURS. $38.00 and up. Folder "T." Bermuda Tourist Bureau, 1180 Broadway, N.Y.

EXCURSIONS

LAKE HOPATCONG $1
Every Sunday and Holiday
Leave West 23d St., 8.50; Liberty St., 9.00. a.m.
Lv. Jackson Ave., Jersey City, 9.17 a.m.

ATLANTIC CITY, $2.50
NEXT SUNDAY
Lv. West 23d St., 7.50 a.m.; Liberty St., 8.00 a.m.
Lv. Jackson Ave., Jersey City, 8.17 a.m.

Via NEW JERSEY CENTRAL
HARD COAL! NO SMOKE! COMFORT!

Delightful Afternoon Trip to West Point, Steamer Mary Powell

Leaving Desbrosses St., 1:45 P. M.; West 42d St., 2 P. M.; W. 129th St., 2:20 P. M. Daily except Sunday. Return to New York by boat or rail, $1.10. Orchestra. See Parade, Public Buildings, etc. 9.

BERMUDA TOURS

Covering All Expenses.

5 days	$27.50 and up
8 days	$35 and up

TOURS AND TICKETS EVERYWHERE.
FRANK TOURIST CO.,
Tel. 4530 Franklin. 396 Broadway, N. Y.
Established 1875.

CITY FEDERATION HOTEL EXCURSION, June 14, day on the Hudson. Barge Ariadne leaves pier foot of East 24th St. at 10 A. M., reaching New York return trip at 5:30 P. M. Orchestra; caterer on board. Tickets $1.00; children 50 cents. Tickets can be obtained from Chairman, Mrs. Gerard Bancker, 339 West 23d St., or on boat. Proceeds devoted to the work of the hotel.

FOR SALE.

Billiard and Pool Tables. Lowest prices. Supplies, repairs; bowling alley builders. (Established 1850.) DECKER CO., 105 East 9th St.

HAMBURG-AMERICAN

Largest SS.Co in the WORLD

Over 400 Ships 1,306,819 TONS

"IMPERATOR"

World's Largest Ship Will Sail from New York
Wednesday, June 25, 11 a.m.
Saturday . . July 19, 10 a.m.
Saturday . . Aug. 9, 11 a.m.
and every three weeks thereafter.

Enabling passengers to arrive in LONDON and PARIS on sixth and in HAMBURG on seventh day. Books now open for season.

LONDON, PARIS, HAMBURG

Pres. Lincoln	June 14,	3 P. M.
*§Pennsylvania	June 17,	9 A. M.
Amerika	June 19,	10 A. M.
¶Imperator	June 25,	11 A. M.
§*Patricia	June 28,	12 noon
Kais'n Aug. Vic.	July 2,	9 A. M.
Kronp'n Cecilie	July 5,	10 A. M.
*§Pretoria	July 12,	1 P. M.
Pres. Grant	July 16,	9 A. M.
¶Imperator	July 19,	10 A. M.

§2d cabin only. *Will call at Boulogne. ¶New.

☞S. S. PENNSYLVANIA and S. S. PRETORIA sail from New Pier foot of 33d St., South Brooklyn.

☞All other Sailings in this service from our Hoboken Piers.

MEDITERRANEAN

Gibraltar, Naples and Genoa

☞*All steamers in this service leave from NEW PIER, 33d St., South Brooklyn. Take 39th Street Ferry.*

S. S. Hamburg (11,000 Tons) July 1, 3 P. M.
S. S. Moltke (12,500 Tons) July 15, 3 P. M.
S. S. Hamburg..Aug. 9, 10 A. M.
S. S. Moltke....Aug. 26, 11 A. M.

From BOSTON to
LONDON—PARIS—HAMBURG

Bluecher	June 24
Cincinnati	July 12
Cleveland	July 29
Cincinnati	Aug. 16

☞*These Steamers offer exceptional accommodations in both First and Second Cabins.*

CRUISES
TO THE LAND OF THE MIDNIGHT SUN
JUNE, JULY, and AUGUST

☞*Our Tourist Department arranges Tours by Rail or Steamer to all parts of the World.*

Write for information
Hamburg-American Line
41-45 Broadway,
New York.
Phone
1900 Rector

Trade Mark

CUNARD

MOST EXPEDITIOUS ROUTE
DIRECT VIA FISHGUARD
LONDON PARIS BERLIN VIENNA
The fastest steamers in the world
MAURETANIA LUSITANIA
Queenstown, Fishguard, Liverpool.

Campania, Jun.18, 1 a.m.
Carmania, Jun.28, 10 a.m.
*Mauretania, July 2, 1 A.M.
Campania, July 9, 1 a.m.
Caronia, July 16, 10 a.m.
*Mauretania, July 23, 1 A.M.
Carmania, Aug. 2, 10 a.m.
Campania, Aug. 6, 1 A. M.
Caronia..Aug. 13, 5 p.m.
*Mauretania, Aug. 20, 1 A. M.

*Does not call at Queenstown, Eastbound.

Mediterranean — Adriatic Service

Calling at Madeira, Gibraltar, Genoa, Naples, Trieste, Fiume. Sailings noon. See Itinerary.

SAXONIA, June 12 CARPATHIA, July 2
PANNONIA, June 24 IVERNIA, July 10

Round the World trips, $498. Special through rates to Egypt, India, China, Japan, Manila, Australia, New Zealand, South Africa and South America. Independent tours in Europe, etc. Send for booklet Cunard Tours.

Agents for Peninsular & Oriental S. N. Co. in United States and Canada.

Summer Cruises, Norway, etc., 1913. Dates and itinerary on application.

Piers, foot West 14th Street, N. R. Offices, 24 State Street, N. Y., opposite Battery.

WARD LINE

Summer Vacation Sea Trip

7 days at sea.
3 days on shore.

$92.50

Covering all expenses for trip, including hotels, etc.

New York to Havana and Return

Write for Information, etc.

NEW YORK and CUBA MAIL S. S. CO.
General Office, Pier 14, E.R., New York.
Branch Office, 290 Broadway, N. Y. 83
Or any Railroad Ticket Office
or Authorized Tourist Agency.

FRENCH LINE

Compagnie Generale Transatlantique

DIRECT LINE TO HAVRE-PARIS (France.)
Departures Every Thursday at 10 A. M.
From Pier 57, North River, ft. of W. 15th St.

*La Provence....June 12 | *La Savoie.......July 3
*La Touraine....June 19 | *La Provence.....July 10
‡France (new)...June 26 | *La Lorraine.....July 17

*Twin-screw steamer. ‡Quadruple-screw steamer.
SPECIAL SATURDAY SAILING 3 P. M.
One-class Cabin (II) & Third-class Passengers Only.
*Niagara .... June 21
General Agency, 19 State St., N. Y.

ANCHOR LINE

GLASGOW via Moville, **LONDONDERRY**

Caledonia. June 14, 3 PM | Cameronia. June 28, 2 PM
Columbia. June 21, 10 AM | California.. July 5, 9 AM

FIRST CABIN, $70 and $75.
SECOND CABIN, $50 and upward.
THIRD CLASS, $32.50.
For Book of Tours, Rates, etc., apply
HENDERSON BROTHERS, 17-19 Broadway.

URANIUM STEAMSHIP Co. LTD.

$45 & UP, NEW YORK TO ROTTERDAM.
ONE CLASS CABIN, OUTSIDE ROOMS.
S. S. VOLTURNO.......... JUNE 19
S. S. CAMPANELLO.......... JULY 3
PASSENGER OFFICE, 18 Broadway, N. Y.

ITALIAN LINES

*NAVIGAZIONE GENERALE ITALIANA.
†LA VELOCE (Fast Italian Line.)
‡ITALIA Societa di Navigazione a Vapore.
To Naples and Genoa direct.

*LAZIO.......... JUNE 12, 11 AM
‡Ancona..June 14, 11 AM | †Stampalia..July 1, 11 AM
*Verona..June 21, 11 AM | *America...July 5, 11 AM

New large twin-screw steamers, all outside rooms.
HARTFIELD, SOLARI & CO., 24 Whitehall St.

Russia American Line

Regular Fortnightly Sailings

To Rotterdam, $65 & up, 1st cabin; $45 2d
To Libau, $75 & up, 1st cabin; $50 2d

Kursk, June 14, 2 PM | Birma........July 1
Russia, June 28, 2PM | Czar..........July 12

A. E. JOHNSON & CO., G. P. Agts., 27 B'way, N. Y.

Holland America Line

21-24 State St., N. Y.
PARIS—LONDON—ROTTERDAM.
Twin-Screw Sailings Tuesday, 10 A. M.

*Noordam........June 17 | *Potsdam........July 8
*Ryndam.........June 24 | †Rotterdam.......July 1

*Via Boulogne. †Plymouth & Boulogne.

ALWAYS SOUTHERN ROUTE

FABRE LINE TO THE RIVIERA

AZORES, LISBON, NAPLES, MARSEILLES, Etc.
Weekly sailings (approx.) Write for Literature
1st class rate, $75.00 & up. 2nd class $55.00.
JAS. W. ELWELL & CO., G. A., 17 State St., N. Y.

ARE YOU GOING TO EUROPE?
Folder, "All Sailings and Rates," Free.
E. H. LOW AGENT ALL LINES, REGULAR RATES, 1123 B'WAY, N. Y. Tel. 1308 Mad. Sq.

WHITE STAR Piers 59 & 60 N.R. **New**

"OLYMPIC"

LONDON—PARIS
via
Plymouth—Cherbourg—Southampton

June 14 2:00 P. M. **July 5**
AUG. 2 AUG. 23

OTHER SAILINGS
Majestic, June 21, noon July 12 Aug. 9
Oceanic, June 28, noon July 19 Aug. 16

New York—Queenstown—Liverpool
Baltic..June 12, noon | Celtic.......June 26
Adriatic.June 19, noon | Cedric.......July 3

Boston—Mediterranean—Italy
Cretic, June 28, 4 P. M.; Canopic, July 19

Boston—Queenstown—Liverpool
One Class Cabin (II.) Steamers.
CYMRIC, June 17, 9 AM.; Jy. 15, Aug. 12
ARABIC, July 1, 6 PM.; July 29, Aug. 26

CANADIAN SERVICE
Sailings Tuesdays from Montreal & Quebec.
By THE LARGEST CANADIAN LINERS including the
CANADA........June 19 | TEUTONIC...July 1
MEGANTIC.....June 24 | LAURENTIC..July 8
Send for folders of the Short Land-Locked St. Lawrence Route to Europe.

American Pier 62, N. R.
N.Y., Plymouth, Cherbourg, Southampton
Philadelphia.Je. 13, 10am | St. Paul....June 27
New York.June 20, 10 am | Philadelphia.Jy. 11

Atlantic Transport
New York—London Direct, Pr. 58, N.R.
Min'polis.June 14, 1:30 pm | Minnewaska..June 28
Min'ha.June 21, 10:30 am | Minnetonka...July 5

Red Star Pier 61, N. R. 10:00 A. M.
N. Y.-London-Paris via Dover-Antwerp
Zeeland........June 14 | Lapland....June 28
Finland........June 21 | Kroonland.July 5
PASSENGER DEPT., 9 B'way, N. Y.

Vacation—1913

Before deciding where you will spend your vacation this Summer consider

***BERMUDA**
"THE GARDEN OF EDEN"
Wonderful Climate—Excellent Hotels
Book your passage by
"Orotava"
The Popular Steamer to Bermuda
10,063 Tons Displ't. 5,971 Tons Reg'd.
Next Sailing June 21.
All-Expense Tours $27.50 up
Tickets interchangeable with Q. S. S. Co.

CUBA—JAMAICA—PANAMA
AND OTHER WEST INDIES PORTS
Excellent Passenger Accommodation
Next Sailing, "THAMES," June 21, (5,621 tons Reg'd.)

Largest, Finest, and Fastest Vessels to
§ SOUTH & EAST AFRICA BY
UNION-CASTLE LINE

†PERU-CHILE EXPRESS SERVICE TO & FROM PANAMA
16 Days New York to Callao
23 Days New York to Valparaiso
SERVICES TO **COLOMBIA & ECUADOR**

For particulars apply to
*The ROYAL MAIL STEAM PACKET CO.
§The UNION-CASTLE MAIL S.S. CO. Ltd.
†The PACIFIC STEAM NAVIGATION CO.
SANDERSON & SON, Gen. Agts., 23 State St., N. Y.; Thos. Cook & Son, 245 and 2081 Broadway, and 264 and 553 Fifth Ave.; Raymond & Whitcomb, 225 Fifth Ave., N. Y. OR ANY STEAMSHIP TICKET AGENT.

Go To Bermuda

Tours inc. Hotels, Shore Excursions, Lowest Rates. By Twin Screw S. S. "BERMUDIAN," 10,518 tons displacement. Electric fans; wireless telegraph; submarine signals.

Fastest, newest and only Steamer landing passengers at the dock in Bermuda without transfer.

Sailings every five days in connection with R. M. S. P. Co. Tickets interchangeable.

MIDSUMMER TRIPS

To Quebec

via Halifax, N. S., most delightful cruise of 1500 miles. Magnificent Scenery: Gut of Canso, Northumberland Strait, Gulf and River St. Lawrence and far-famed Saguenay River. S. S. "Trinidad" from New York July 5th and 19th, August 2d and 16th. From Quebec July 11th and 25th, August 8th and 22nd.

For full information apply to A. E. OUTERBRIDGE & CO., Agents Quebec S. S. Co., Ltd., 29 Broadway, New York. THOS. COOK & SON, 245 and 2081 Broadway, 264 and 553 5th Ave., N. Y., or any Ticket Agent.

GRAND CRUISE TO THE WONDERFUL NORTH

12 DAYS $60.00 UP

Berth and meals included. Special Rates for June, September and October. Via the

RED CROSS LINE

The most novel, beautiful and delightful vacation cruise from New York; visiting Halifax, Nova Scotia, and St. John's, Newfoundland.

SPLENDID FISHING AND HUNTING.

New specially built tourist steamships "Stephano" and "Florizel," have every modern device for safety and comfort. Wonderful scenes in foreign America; Splendid cuisine; Orchestra. Sea sports. 7 days at sea, 5 days ashore. No hotel bills, no transfers. Send now for booklet 46.

BOWRING & CO., 17 Battery Place, N. Y.
Or your tourist agent.

THE ENGELHARDT DECKED LIFE BOATS
WILL PROVIDE ROOM FOR ALL PASSENGERS.

Three Engelhardt boats can be nested in space of one ordinary life boat.

ABSOLUTELY UNSINKABLE—
NO AIR TANKS.

S. S. Imperator carries 43 Engelhardt boats
The Engelhardt Collapsible Life Boat Co.,
116 Broad St., New York.

ARGENTINE

LAMPORT & HOLT LINE

And All Brazilian Ports

Large, New and Fast Passenger Steamers from New York every alternate Saturday.
17 DAYS TO RIO JANEIRO.
23 DAYS TO BUENOS AYRES.
For rates, etc., apply local ticket Agents, or
BUSK & DANIELS, Gen. Ag'ts, 301 Produce Exchange, New York.

Visit Newfoundland.

You'll enjoy every moment on the trip this Summer from Montreal to St. John's. Calls made at Quebec, Charlottetown and Sydney. Take the

BLACK DIAMOND LINE

Fine large Steamers, heated by steam, lighted by electricity, and equipped with Wireless.

2 Weeks { $60.00 up } Including Meals and Berth.

Write for Booklet "River, Gulf, and Sea," to A. T. Weldon, G. P. A., 112A St. James St., Montreal.

CLARK'S ORIENT CRUISE

S. S. "Rotterdam," 24,170 Tons, 10th Annual Feb. 2d. 64 days at $400 up, including shore excursions, hotels, etc. Stopovers in Europe. Frank C. Clark, Times Building, New York.

OLD DOMINION LINE

To all Points South and West. Every Weekday at 3 P. M. Pier 25 North River. Tel. 3900 Franklin.

Can. Pac. Ry. & Steamship Lines. W. H. Snell, Gen. Agt., 458 B'way, New York, N.Y.

Bankruptcy Notices

UNITED STATES DISTRICT COURT FOR the Southern District of New York.—In the matter of HARRY SAMUELS, JACOB W. SAMUELS, and ELIAS W. SAMUELS, individually and as members of the firm of HARRY SAMUELS & BROS., Alleged Bankrupts.—No. 18,106.

Notice is hereby given that Harry Samuels, Jacob W. Samuels, and Elias W. Samuels and the firm of Harry Samuels & Bros., alleged bankrupts, have filed their petition, dated June 10th, 1913, praying for the confirmation of a composition, and that all creditors and other persons are ordered to attend at the hearing upon said petition before United States District Judges in the United States Court House and Post Office Building, in the City and County of New York, on Monday, June 23d, 1913, at 10:30 A. M., and then and there show cause, if any they have, why the prayer of said petitioners should not be granted, and also attend the examination of the alleged bankrupts thereon. STANLEY W. DEXTER, Referee in Bankruptcy.

Dated June 10th, 1913.

UNITED STATES DISTRICT COURT FOR the Southern District of New York.—In the matter of JAMES J. REILLY, Bankrupt.—No. 17,941.

Notice is hereby given that James J. Reilly, bankrupt, has filed his petition, dated June 9th, 1913, praying for a discharge from all his debts in bankruptcy, and that all creditors and other persons are ordered to attend at the hearing upon said petition before United States District Judges in the United States Court House and Post Office Building, in the City and County of New York, on Monday, July 21st, 1913, at 10:30 A. M., and then and there show cause, if any they have, why the prayer of said petitioner should not be granted, and also attend the examination of the bankrupt thereon. STANLEY W. DEXTER, Referee in Bankruptcy.

Dated June 10th, 1913.

UNITED STATES DISTRICT COURT FOR the Southern District of New York.—PHILIP J. SHAEFFER, Bankrupt.

Notice is hereby given that Philip J. Shaeffer, bankrupt, has filed his petition individually and as surviving partner of the firm of Reisner & Shaeffer, dated June 5, 1913, praying for a discharge from all his debts in bankruptcy, and that all creditors and other persons are ordered to attend at the hearing upon said petition before United States District Judges in the United States Court House and Post Office Building, in the City and County of New York, on Monday, July 28th, 1913, at 10:30 A. M., and then and there show cause, if any they have, why the prayer of said petitioner should not be granted, and also attend the examination of the bankrupt thereon.

MACGRANE COXE, Referee in Bankruptcy.

New York, June 12, 1913.

UNITED STATES DISTRICT COURT FOR the Southern District of New York.—ABRAHAM COOPER, Bankrupt.

Notice is hereby given that Abraham Cooper, bankrupt, has filed his petition, dated Feb. 27th, 1913, praying for a discharge from all his debts in bankruptcy, and that all creditors and other persons are ordered to attend at the hearing upon said petition before United States District Judges in the United States Court House and Post Office Building, in the City and County of New York, on Monday, July 28th, 1913, at 10:30 A. M., and then and there show cause, if any they have, why the prayer of said petitioner should not be granted, and also attend the examination of the bankrupt thereon. MACGRANE COXE, Referee in Bankruptcy.

New York, June 12, 1913.

UNITED STATES DISTRICT COURT FOR the Southern District of New York.—ADOLPH WEISS, Bankrupt.

Notice is hereby given that Adolph Weiss, bankrupt, has filed his petition, dated May 22d, 1913, praying for a discharge from all his debts in bankruptcy, and that all creditors and other persons are ordered to attend at the hearing upon said petition before United States District Judges in the United States Court House and Post Office Building, in the City and County of New York, on Monday, July 28th, 1913, at 10:30 A. M., and then and there show cause, if any they have, why the prayer of said petitioner should not be granted, and also attend the examination of the bankrupt thereon.

MACGRANE COXE, Referee in Bankruptcy.

New York, June 12, 1913.

U. S. DISTRICT COURT FOR THE SOUTHern District of New York.—WILLIAM A. HORN, Bankrupt.

Notice is hereby given that William A. Horn, bankrupt, has filed his petition, dated May 16th, 1913, praying for a discharge from all his debts in bankruptcy, and that all creditors and other persons are ordered to attend at the hearing upon said petition before United States District Judges in the United States Court House and Post Office Building, in the City and County of New York, on Monday, July 21st, 1913, at 10:30 A. M., and then and there show cause, if any they have, why the prayer of said petitioner should not be granted, and also attend the examination of the bankrupt thereon.

MACGRANE COXE, Referee in Bankruptcy.

New York, June 12, 1913.

U. S. DISTRICT COURT FOR THE SOUTHern District of New York.—H. EVERETT RUSSELL, Bankrupt.

Notice is hereby given that H. Everett Russell, bankrupt, has filed his petition, dated May 27, 1913, praying for a discharge from all his debts in bankuptcy, and that all creditors and other persons are ordered to attend at the hearing upon said petition before United States District Judges in the United States Court House and Post Office Building, in the City and County of New York, on Monday, July 21, 1913, at 10:30 A. M., and then and there show cause, if any they have, why the prayer of said petitioner should not be granted, and also attend the examination of the bankrupt thereon.

MACGRANE COXE, Referee in Bankruptcy.

New York, June 12, 1913.

U. S. DISTRICT COURT FOR THE SOUTHern District of New York.—SAMUEL LEVINSON, Bankrupt.

Notice is hereby given that Samuel Levinson, bankrupt, has filed his petition, dated Jan. 15, 1913, praying for a discharge from all his debts in bankruptcy, and that all creditors and other persons are ordered to attend at the hearing upon said petition before United States District Judges in the United States Court House and Post Office Building, in the City and County of New York, on Monday, July 21st, 1913, at 10:30 A. M., and then and there show cause, if any they have, why the prayer of said petitioner should not be granted, and also attend the examination of the bankrupt thereon.

MACGRANE COXE, Referee in Bankruptcy.

New York, June 12, 1913.

U. S. DISTRICT COURT FOR THE SOUTHern District of New York.—FREDERICK W. PAAS, Bankrupt.

Notice is hereby given that the abovenamed bankrupt has filed his petition, dated June 4th, 1913, praying for a discharge from all his debts in bankruptcy, and that all creditors and other persons are ordered to attend at the hearing upon said petition before United States District Judges in the United States Court House and Post Office Building, in the City and County of New York, on Monday, July 14th, 1913, at 10:30 A. M., and then and there show cause, if any they have, why the prayer of said petitioner should not be granted, and also attend the examination of the bankrupt thereon. WILLIAM H. WILLIS, Referee in Bankruptcy.

New York, June 11, 1913.

U. S. DISTRICT COURT FOR THE SOUTHern District of New York.—AARON MILLER, Bankrupt.

Notice is hereby given that the abovenamed bankrupt has filed his petition, dated May 28, 1913, praying for a discharge from all his debts in bankruptcy, and that all creditors and other persons are ordered to attend at the hearing upon said petition before United States District Judges in the United States Court House and Post Office Building, in the City and County of New York, on Monday, July 14th, 1913, at 10:30 A. M., and then and there show cause, if any they have, why the prayer of said petitioner should not be granted, and also attend the examination of the bankrupt thereon.

WILLIAM H. WILLIS, Referee in Bankruptcy.

New York, June 11, 1913.

U. S. DISTRICT COURT FOR THE SOUTHern District of New York.—SOLOMON LILENFELD, Bankrupt.

Notice is hereby given that the abovenamed bankrupt has filed his petition, dated May 14, 1913, praying for a discharge from all his debts in bankruptcy, and that all creditors and other persons are ordered to attend at the hearing upon said petition before United States District Judges in the United States Court House and Post Office Building, in the City and County of New York, on Monday, July 14, 1913, at 10:30 A. M., and then and there show cause, if any they have, why the prayer of said petitioner should not be granted, and also attend the examination of the bankrupt thereon.

WILLIAM H. WILLIS, Referee in Bankruptcy.

New York, June 11, 1913.

FOREIGN HOTELS AND RESORTS.

Italy.

CONTINENTAL HOTEL
Rome

England.

THIS YEAR GO TO England's famous Spa. **HARROGATE** Every European treatment, 87 different Springs. Magnificent Baths. Fine Hotels, Kursaal. Bracing air. Lovely Scenery. Booklet. 389 5th Av., New York.

Belgium.

BRUSSELS.—Le Grand Hotel. Renewed in 1912. Room with private bath, toilette and w. c. from 10 frs. Hot and cold water in all rooms.

Germany.

INFORMATION ABOUT THE WORLD-FAMOUS
Hotel Bristol, Berlin
FROM ALL RAYMOND & WHITCOMB OFFICES

MASTER'S SALE.

UNITED STATES DISTRICT COURT FOR the Southern District of New York.

In Equity.—9-309.—WILLIAM M. BARRETT, as President of The Adams Express Company, Complainant, v. HENRY CORN, ROSELLA CORN, his wife; IMPROVED PROPERTY HOLDING COMPANY OF NEW YORK; MUTUAL LIFE INSURANCE COMPANY OF NEW YORK; THE NEW YORK TRUST COMPANY, as Trustee under the Mortgage made by Improved Property Holding Company of New York, dated October 1, 1911; ALWYN BALL, JR., and SILAS W. HOWLAND, as Receiver of Improved Property Holding Company of New York, Defendants.

In Equity.—9-310.—WILLIAM M. BARRETT, as President of The Adams Express Company, Complainant, v. IMPROVED PROPERTY HOLDING COMPANY OF NEW YORK; MUTUAL LIFE INSURANCE COMPANY OF NEW YORK; THE NEW YORK TRUST COMPANY, as Trustee under the Mortgage made by Improved Property Holding Company of New York, dated October 1, 1911; ALWYN BALL, JR., and SILAS W. HOWLAND, as Receiver of Improved Property Holding Company of New York, Defendants.

NOTICE IS HEREBY GIVEN that pursuant to the decree of foreclosure and sale entered in the above entitled causes on May 28, 1913, I, Edwards H. Childs, as Special Master, will sell in one parcel, at public auction to the highest bidder, at the north main entrance of the County Court House of the County of New York in the City of New York, on June 27, 1913, at 11 A. M., in conformity with the directions in that behalf in said decree more particularly described,

All those certain pieces or parcels of land situate, lying and being in the Borough of Manhattan, City of New York, bounded and described as follows:

BEGINNING on the easterly side of Broadway, one hundred and twenty feet eleven and one-half inches southerly from the southerly side of Broome Street; thence running easterly along the south face of an independent wall standing on the premises adjoining on the north, and on a line making an angle of ninety degrees fifty-six minutes thirty seconds on its southerly side with the said easterly side of Broadway, one hundred and thirty-four feet seven and one-half inches to a party wall; thence again easterly through said party wall and on a line making an angle of one hundred and seventy-nine degrees fifty-three minutes on its northerly side with the last mentioned course, sixty-five feet four inches to the westerly side of Crosby Street at a point one hundred and twenty-nine feet ten and one-half inches southerly from the southerly side of said Broome Street; thence running southerly along the westerly side of said Crosby Street, and on a line making an angle of eighty-eight degrees fifty-four minutes thirty seconds on its westerly side with said last mentioned course, twenty-five feet to another independent wall standing on premises adjoining on the south; thence running westerly along the north face of said independent wall and on a line making an angle of ninety-one degrees five minutes thirty seconds on its northerly side with last mentioned course, one hundred feet; thence running southerly on a line making an angle of ninety-one degrees four minutes thirty seconds on its easterly side with said last mentioned course, twenty-four feet nine inches to the north face of another independent wall standing on the premises adjoining on the south; thence running westerly along the north faces of three certain independent walls and on a line making an angle of ninety degrees fifty-five minutes on its northerly side with said last mentioned course, ninety-nine feet eleven and one-quarter inches to the easterly side of Broadway; thence running northerly along the easterly side of Broadway and on a line making an angle of eighty-nine degrees six minutes on its easterly side with said last mentioned course, forty-nine feet nine inches to the point or place of beginning; said premises being known as Numbers 474½ and 476 Broadway and 38 Crosby Street, together with all fixtures and articles of personal property attached to or used in connection with said premises, together with the appurtenances and all estate and rights of the defendants, other than the defendant Mutual Life Insurance Company of New York, and each of them in and to said premises, and of all persons claiming by, through or under the defendants, other than the defendant Mutual Life Insurance Company of New York, or any of them, subject, so far as that portion of said premises known as Number 38 Crosby Street is concerned, to a certain party wall agreement recorded in the office of the Register of the County of New York in Liber 719 of Conveyances at page 666; subject also to that certain mortgage made by Henry Corn and Rosella Corn to Bond and Mortgage Guarantee Company, dated April 26, 1902, recorded in the office of the Register of the County of New York on April 28, 1902, in block series (mortgages) Section 2, Liber 133, page 67, and the indebtedness thereby secured, namely $350,000, with interest accrued and unpaid thereon to the date of sale; subject also to any and all leases and liens in favor of any persons not parties to this cause.

The Special Master will make only a provisional acceptance of a bid and will report the same to the court with all convenient speed. On the provisional acceptance of such bid, the successful bidder shall sign a memorandum of sale and shall pay to the Special Master, in cash or by check certified by a bank or trust company in the City of New York approved by the Special Master, ten per cent. of the amount by which the purchase price exceeds the amount of the mortgage, subject to which the said property is directed to be sold, or the receipt of the complainant for such ten per cent. If such sale shall not be confirmed by the court, such payment or receipt shall be returned to the depositing bidder. On confirmation of the sale by the court the purchaser shall make such further payment or payments on account of the purchase price as the court may then, or from time to time thereafter, direct, and within thirty days after such confirmation shall pay the balance of the purchase price. Current taxes, water rates, insurance, interest on prior mortgages and rentals shall be apportioned between the purchaser and the receiver in possession of the mortgaged property as of the date of sale, and credits shall be allowed to, or debits charged against, the purchaser on his bid accordingly. The purchaser may satisfy and make good the balance of his bid above the amount required to be paid in cash by the terms of said decree, or by any decree or order of the court entered in accordance with the provisions of said decree, by delivering to the Special Master to be filed by him with the clerk of the court, the receipt or receipts of the complainant or his assigns for such sum or sums as would be distributable out of the net proceeds of sale on the mortgages foreclosed by said decree and upon the indebtedness thereby secured, if the whole purchase price were paid in cash. If the purchaser shall fail to make good his bid on the confirmation of the sale by the court, the sum or sums theretofore paid by him on account of the purchase price, either to the complainant or the Special Master, shall be forfeited.

For a more particular description of the property and a statement of the terms and conditions of sale, reference is hereby made to said decree on file in the office of the clerk of the United States District Court for the Southern District of New York, copies of which may be obtained at the office of the solicitors for the complainant, Guthrie, Bangs & Van Sinderen, 44 Wall Street, New York City.

Dated May 29, 1913.

EDWARDS H. CHILDS, Special Master.

Bankruptcy Notices

NO. 16,096.—U. S. DISTRICT COURT FOR the Southern District of New York.—BERNARD DORFMAN, Bankrupt.

Notice is hereby given that Bernard Dorfman, bankrupt, has filed his petition, dated November 27th, 1912, praying for a discharge from all his debts in bankruptcy, and that all creditors and other persons are ordered to attend at the hearing upon said petition before United States District Judges in the United States Court House and Post Office Building, in the City and County of New York, on Monday, July 14th, 1913, at 10:30 A. M., and then and there show cause, if any they have, why the prayer of said petitioner should not be granted, and also attend the examination of the bankrupt thereon. PETER B. OLNEY, Referee in Bankruptcy.

New York, June 10, 1913.

NO. 16,565.—U. S. DISTRICT COURT FOR the Southern District of New York.—JOHN R. PERLHEFTER, Bankrupt.

Notice is hereby given that John R. Perlhefter, bankrupt, has filed his petition, dated February 15th, 1913, praying for a discharge from all his debts in bankruptcy, and that all creditors and other persons are ordered to attend at the hearing upon said petition before United States District Judges in the United States Court House and Post Office Building, in the City and County of New York, on Monday, July 14th, 1913, at 10:30 A. M., and then and there show cause, if any they have, why the prayer of said petitioner should not be granted, and also attend the examination of the bankrupt thereon. PETER B. OLNEY, Referee in Bankruptcy.

New York, June 10th, 1913.

U. S. DISTRICT COURT FOR THE SOUTHern District of New York.—CHARLES SUDELMAN, Bankrupt.

Notice is hereby given that Charles Sudelman, bankrupt, has filed his petition, dated May 1st, 1913, praying for a discharge from all his debts in bankruptcy, and that all creditors and other persons are ordered to attend at the hearing upon said petition before United States District Judges in the United States Court House and Post Office Building, in the City and County of New York, on Monday, July 21st, 1913, at 10:30 A. M., and then and there show cause, if any they have, why the prayer of said petitioner should not be granted, and also attend the examination of the bankrupt thereon. MACGRANE COXE, Referee in Bankruptcy.

New York, June 12, 1913.

U. S. DISTRICT COURT FOR THE SOUTHern District of New York.—WALTER S. ROCKEY, Bankrupt.

Notice is hereby given that Walter S. Rockey, bankrupt, has filed his petition, dated March 21, 1913, praying for a discharge from all his debts in bankruptcy, and that all creditors and other persons are ordered to attend at the hearing upon said petition before United States District Judges in the United States Court House and Post Office Building, in the City and County of New York, on Monday, July 21st, 1913, at 10:30 A. M., and then and there show cause, if any they have, why the prayer of said petitioner should not be granted, and also attend the examination of the bankrupt thereon.

MACGRANE COXE, Referee in Bankruptcy.

New York, June 12, 1913.

PARTITION SALES.

NEW YORK SUPREME COURT, COUNTY of New York.—ANNA E. HICKS, plaintiff, against FRANCIS P. EARLY and others, defendants.

In pursuance of an interlocutory judgment of partition and sale, duly made and entered in the above entitled action, and bearing date the 4th day of June, 1913, I, the undersigned, the referee in said interlocutory judgment named, will sell at public auction, at the Exchange Salesroom, Nos. 14-16 Vesey Street, in the Borough of Manhattan, City of New York, in the County of New York, on the 30th day of June, 1913, at 12 o'clock noon on that day, by Bryan L. Kennelly, auctioneer, the premises directed by said judgment to be sold, and therein described as follows:

Parcel No. I.—All that certain lot, piece or parcel of land, with the improvements thereon erected, situate, lying, and being in the southerly side of Sixteenth Street, between Sixth and Seventh Avenues, in the City of New York, bounded and described as follows, to wit:

Beginning at a point on the southerly side of Sixteenth Street distant three hundred (300) feet westerly from the corner formed by the intersection of the westerly side of Sixth Avenue, with the said southerly line of Sixteenth Street; and running thence southerly, and parallel with Sixth Avenue, one hundred and three (103) feet and three (3) inches to centre line of the block between Sixth and Seventh Avenues aforesaid; thence westerly, along said centre line of the block, twenty-five (25) feet; thence northerly, and parallel with Sixth Avenue, one hundred and three (103) feet and three (3) inches to the southerly side of Sixteenth Street; and thence easterly, along the southerly side of Sixteenth Street, twenty-five (25) feet to the point or place of beginning. Being known as No. 124 West Sixteenth Street.

Parcel No. II.—All that certain lot of land, with the building thereon erected, situated, lying and being in the City of New York, bounded and described as follows, to wit:

Beginning at a point on the northerly side of Twentieth Street distant three hundred and sixty-seven (367) feet three (3) inches westerly from the northwesterly corner of Seventh Avenue and Twentieth Street through the centre of a party wall; running thence northerly, and parallel with Seventh Avenue and part of the distance along the centre of said party wall, ninety-two (92) feet to the centre line of the block between Twentieth and Twenty-first Streets; thence westerly along said centre line of the block and parallel with Twentieth Street, thirty-three (33) feet and four inches; thence southerly, and parallel with Seventh Avenue, sixteen (16) feet; thence easterly, and parallel or nearly so with Twentieth Street, eight feet and four inches; thence southerly, and parallel with Seventh Avenue, seventy-six feet to the northerly side of Twentieth Street; and thence easterly, along Twentieth Street, twenty-five feet and two and one-half (2½) inches to the point or place of beginning, be the said several distances or dimensions more or less, being now known as No. 229 West Twentieth Street in said city.

Parcel No. III.—All that certain lot of land, with the building thereon erected, situate in the Borough of Manhattan, City of New York, and known on a map of the property belonging to the late William Baird, deceased, made by Le Grand Jarvis, City Surveyor, on the 26th day of March, 1821, as lot No. 93, and bounded as follows:

Southerly in front by Fifteenth Street, easterly by lot No. 92 as laid down on said map, westerly by lot No. 94 as laid down on said map, and northerly in the rear by lot 77 as laid down on said map, containing in breadth in front and rear 25 feet, and in length on each side 103 feet and three inches, be said several dimensions more or less. Being known as No. 225 West 15th Street.

Dated New York, June 7th, 1913.

ROBERT GIBSON, Jr., Referee.

WALTER W. WESTALL, Plaintiff's Attorney, 55 Liberty Street, Borough of Manhattan, New York City, N. Y.

The following are diagrams of the three parcels of land, all situated in the Borough of Manhattan, to be sold:

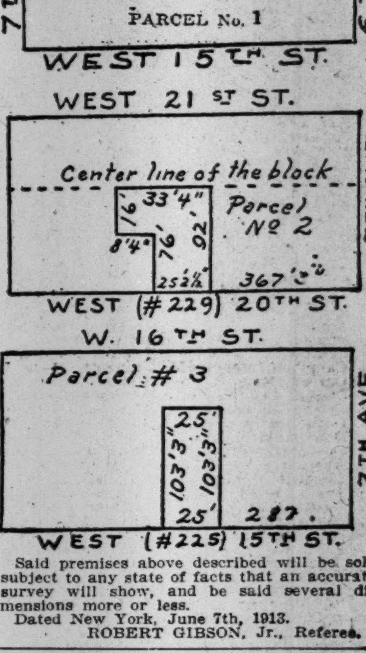

Said premises above described will be sold subject to any state of facts that an accurate survey will show, and be said several dimensions more or less.

Dated New York, June 7th, 1913.

ROBERT GIBSON, Jr., Referee.

Bankruptcy Sales

UNITED STATES DISTRICT COURT, Southern District of New York.—In the matter of HENRY LIGHTSTONE, Bankrupt.—No. 17,351.—Notice of Sale at Auction.

To the creditors of the above-named bankrupt:

Notice is hereby given that personal property belonging to the estate of the abovenamed bankrupt will be sold under the direction of Samuel Strasbourger, the Trustee herein, at public auction under the rules and practice of this court, by Charles Shongood, U. S. Auctioneer, at Nos. 539-541 Broadway, New York City, on June 12, 1913, at 10:30 A. M.

The property to be sold consists of shoes.

The Trustee reserves the right to withdraw any of said property from sale unless it shall bring at least 75 per centum of its appraised value. JOHN J. TOWNSEND, Referee in Bankruptcy, 45 Cedar Street, New York City.

LESSER BROTHERS, Attorneys for Trustee, 299 Broadway, New York City.

New York, May 29, 1913.

UNITED STATES DISTRICT COURT, Southern District of New York.—In the matter of HENRY LIGHTSTONE, Bankrupt.—No. 17,351.—Notice of sale at auction.

To the creditors of the above-named bankrupt:

Notice is hereby given that personal property belonging to the estate of the abovenamed bankrupt will be sold under the direction of Samuel Strasbourger, the Trustee herein, at public auction under the rules and practice of this court, by Charles Shongood, U. S. Auctioneer, at Nos. 539-541 Broadway, New York City, on June 12, 1913, at 10:30 A. M.

The property to be sold consists of shoes.

The trustee reserves the right to withdraw any of said property from sale unless it shall bring at least 75 per centum of its appraised value. JOHN J. TOWNSEND, Referee in Bankruptcy, 45 Cedar Street, New York City.

LESSER BROTHERS, Attorneys for Trustee, 299 Broadway, New York City.

New York, May 29, 1913.

IN THE DISTRICT COURT OF THE United States for the Southern District of New York.—In Bankruptcy.—In the matter of MORRIS BLOCK, Bankrupt.—Charles Shongood, United States Auctioneer for the Southern District of New York in bankruptcy, sells this day, Thursday, June 12, 1913, by order of the court, at 10:30 A. M., at 4 East 46th St., Borough of Manhattan, assets of the above bankrupt, consisting of ladies' and children's dresses and suits, piece goods, woolens, cutting tables, sewing machines, partitions, safe, fixtures, &c.

FRANK J. WALDEYER, Receiver.

HASTINGS & GLEASON, Attorneys for Receiver, 258 Broadway, New York.

IN THE DISTRICT COURT OF THE UNITed States for the Southern District of New York.—In Bankruptcy.—In the matter of MORRIS HERTZBERG, Bankrupt.—Chas. Shongood, U. S. Auctioneer for the Southern District of New York in bankruptcy, sells Tuesday, June 17th, 1913, by order of the court, at 10:30 A. M., at 539 Broadway, Borough of Manhattan, assets of the above bankrupt, consisting of dry goods, ladies' and gentlemen's furnishings, fixtures, &c.

Inspection June 14 and 16 between 10 A. M. and 4 P. M. BERTHA REMBAUGH, Receiver.

MAX MILLER, Attorney for Receiver, 135 Broadway, New York.

Bankruptcy Notices

U. S. DISTRICT COURT FOR THE SOUTHern District of New York.—ALEXANDER LINET, Bankrupt.

Notice is hereby given that Alexander Linet, bankrupt, has filed his petition, dated April 29th, 1913, praying for a discharge from all his debts in bankruptcy, and that all creditors and other persons are ordered to attend at the hearing upon said petition before United States District Judges in the United States Court House and Post Office Building, in the City and County of New York, on Monday, July 28th, 1913, at 10:30 A. M., and then and there show cause, if any they have, why the prayer of said petitioner should not be granted, and also attend the examination of the bankrupt thereon.

MACGRANE COXE, Referee in Bankruptcy.

New York, June 12, 1913.

BLIND PUPILS SHOW WELL.

Class Exercises by 200 Take Place in Education Hall.

There was an interesting exhibition by about 200 blind girls and boys from eleven public schools at the Board of Education Hall yesterday afternoon under charge of Gertrude E. Bingham, Director of Classes for the Blind. President Thomas W. Churchill and other members of the Board of Education were among the spectators.

City Supt. Maxwell made a brief address, congratulating Miss Bingham on the signal success of her efforts on behalf of the blind children and calling attention to the fact that these children were better off in the public schools than in institutions. He cited several instances of blind children who had graduated from the public schools and were now doing well in the high schools. Associate City Supt. John H. Haaren also made a short address explanatory of the exercises.

The programme consisted of free hand gymnastics, kindergarten games, primary reading, two-minute drill exercise in writing, braille, lesson in domestic science, exercise in arithmetic, exercise in jumping rope, advanced reading, exercises in typewriting, geography, pencil writing, and folk dancing.

PLAYGROUND APPOINTMENTS

The following were appointed for service in the vacation playgrounds by the Board of Education at the meeting yesterday:

SUPERVISOR—PHYSICAL TRAINING.

Gibney, Eugene C.
Jones, Michael A.
Silverman, Henry J.

SUPERVISOR—KINDERGARTEN.

Wells, Mary A.
Nolen, Mary H.

TEACHER—GAMES.

Bracken, Loretta D.
Farrell, Nellie G.
Kippen, Minnie V.
Magill, Mary I.
O'Connor, Kate F.
Davis, Hattie E.

TEACHER—BASKETRY.

Bacon, Mary A.
Malcolm, Mary F.
Rooney, Katherine E.
Chadwick, Dorothy.
Katz, May.

LIBRARIAN.

Alperin, Daniel.
Berg, Samuel.
Boudin, Samuel.
Edwards, George W.
Heokelman, Jacob C.
Kaplan, Boris.
Kaplan, Isidore B.
Daniels, Susie E.
Edwards, M. Ellen.
Hickey, Alice C.
Lotherington, Alice.
McDermott, Mary E.
Carney, Mary C.
Hofeley, Carrie J.
Schapira, Henry.
Boudin, Joseph B.
Jacobson, Simon.
Berliner, Ephraim.
Adlerblum, Cullen.
Grabson, Emanuel.
Kaufman, Isidore.
Carlin, Catherine T.
Pitts, Maude.
Macfarlane, Hazel P.
Gross, Ethel.
Salmowitz, Rose L.
Wilmot, Harriet E.
Fleming, Carrie O.
Herman, Mildred.

ASSISTANT TEACHER—GAMES.

Callaghan, Kathryn G.
McAteer, Susie.

TEACHER—SWIMMING.

Bisgeier, Jacob.
Byrnes, J. Howell.
Corbett, William.
Farrell, James J.
Graham, James.
Jacobius, Lawrence.
Lawrence, Waterbury.
Morris, Alexander.
McAdam, William R.
Schroeder, Charles M.
Smith, Thomas M.
Tully, James J.
Korbeck, Arthur J.
Morton, Harry A.
Lipschitz, Max.
Galvin, Francis E.
Liman, Morris.
Chambers, Madeline E.
Freestone, Alice M.
Maloney, Frances C.
Napier, Catherine V.
Weiser, Emma L.
Roke, Elizabeth M.
Osbourne, Cherry.

TEACHER—KINDERGARTEN.

Anderson, Edna C.
Bagley, Carrie B.
Bloom, Hazel S.
Broughton, Sarah M.
Cohen, Goldie.
Connelly, Frances.
Cordes, Lena M.
Davidson, Grace E.
Dreeben, Ray.
Ferre, Gertrude I.
Holywell, Nettie C.
Jessup, Mary R.
Judge, Elizabeth.
Kane, Catherine E.
Krupp, Sadie.
McClean, Margaret L.
McGaughan, Laura.
Middleton, Hazel.
Minor, Eva M.
Morris, Sarah M.
Picht, Louise.
Rabinoff, Eva.
Roberts, Violet A. E.
Rubinsky, Lillian.
Saltsberg, Geraldine G.
Santangelo, Bertha R.
Schmid, Emma E.
Scully, Mary B.
Siegel, Evelyn H.
Smith, Margaret A.
Spear, Dorothy A.
Teater, Edith L.
Thompson, Ethel R.
Tumpano, Margaret A.
Weiss, Katharine.
Whitehead, A. F. S.
Wilkins, Ella M.
Wright, Bertha.
Wright, Elizabeth M.
Dreeben, Rose.
Valentine, Isabel.
Adams, May G.
Cohen, Ida.
Frank, Florence.
Friel, I. Adelaide.
McCarthy, May I.
Hammel, Marie I.
Connett, Rose G.
Gillespie, Anna.
Maher, Adelaide E.
Maschmedt, Marie.
Morrissey, Eileen M.
Razzowski, Gabrielle A.
Suchoff, Libbie.
Wallis, Dorothy L.
Greenzweig, Mary.
Kohoe, Irene A.
Washburg, Aimee M.
Carson, Lillian.
Davis, Hazel A.
Frank, Mabel L.
Knowlton, Mabelle.
Norman, Leila Y.

ASSISTANT TEACHER—KINDERGARTEN.

Assa, Carolyn.
Brady, Frances.
Broden, Elizabeth F.
Brooks, Gertrude.
Cadsow, Elizabeth.
Campbell, Josephine M.
Carroll, Mary C.
Colson, Lucy E.
Culver, Emma G.
Degon, Henrietta.
Dobson, Marjorie.
Doernberg, Frances.
Aberhard, Marie D.
Florence, Cora M.
Fried, Ethel.
Green, Edith L.
Herbertz, Bella.
Higgins, Beatrice L.
Horowitz, Nellie.
Ketchum, Carrie L.
Koorso, Ida E.
Lebowitz, Ray.
Miller, Anna E.
Moran, Blanche L.
Odell, Florence L.
Parry, Jennie H.
Gilmore, Grace H.
Levine, Celia.
Lifschutz, Bessie.
Penny, Ella M.
Poenicke, A. Marie.
Rawsky, Gertrude.
Roller, Marie W.
Rieckenberg, Laura.
Rigney, May V.
Roberts, Mary E.
Robson, Anna.
Roder, Anna.
Salzberg, Lillian.
Schwartz, Bessie R.
Shields, Rebecca A.
Sinclair, Edith M.
Smack, Edythe J.
Smolinsky, Mollie.
Sohl, Katherine B.
Sullivan, Julia A.
Weinstein, Henrietta.
Weiss, Sadie S.
Curran, Mary B.
Boylan, M. Theresa.
Frisch, Sarah B.
Kaplan, Julia.
McKinlay, Adelaide M.
Boesch, Georgiana.
Sandberg, Bertha.
Walsh, Agnes V.
Canto, Sadie.
Cuchal, Anna E.
Deutsch, Lillian.
Feldman, Bertha.
Furrer, Agnes.
Gottschall, Gertrude.
Greene, Agnes H.
Harris, Mary E.
Johnson, Agnes J.
Lyons, Anna L.
Miller, Henrietta.
Norris, Kathleen D.
Rochester, Gertrude L.
Boehsner, Eliz. A.
Ryan, Florence L.
Shalet, Jeannette S.
Shannon, Marie.
Stork, Martha W.
Sullivan, Nora V.
Sutte, Lillian.
Thornton, Fannie E.
Traugott, Mary E.
Weiner, Jessica I.
Williams, Lena.
Abramson, Pauline.
Adams, Vivian R.
Creske, Sara R.
Rochlerner, Mary.
Horowitz, Ida.
Marshall, Dora.
Perlman, Minnie.
Seidman, Yetta.
Siegel, Mary.
Swinton, Rose B.
Ehrlich, Jannette.
Foley, Florence E.
Fox, Grace M.
Hasinsky, Etta.
Isaac, Jessie E.
Kalisch, Charlotte.
Kalisky, Jane.
Kottmann, Anna L.
O'Brien, Bessie.
Parker, Eunice.
Pfeiffer, Lena.
Remis, Fannie.
Rieger, Mildred E.
Rosenbluth, Ella.
Rubin, Estelle.
Rushingsky, Adele.
Schatzberg, Antonia.
Shepard, Mabel F.
Simon, Henrietta I.
Stein, Seraphine.
Stern, Freda.
Bernath, Ella.
Brock, Elizabeth B.
Edelman, Jeanette.
Eisenstein, Pauline.
Hall, Anna E.
Isaacson, Gertrude E.
Lopez, Aurora M.
Peterson, Agnes V.
Warshaw, Celia.
Veit, Frances E.
Alexander, Bertha.
Blankmeyer, Emma.
Carroll, Grace V.
Driscoll, Mae E.
Ruh, Clara.
Shapiro, Rebecca.
Turk, Helen M.
Birnbaum, Adele.
Jaques, Agnes.
Wolfe, Zella A.
Auspitz, Harriet S.
Gotthoffer, Ethel.
Keenan, Margaret A.
Leeber, Adelaide.
Meyer, Louise P.
Mulliman, Mary A.
Murphy, May A.
Nathan, Anita.
Olwell, Jane.
Steiner, Julia.
Timm, Alfreda.
Warres, May.

PIANIST.

Aaronson, Edith.
Bartley, Mary C.
Baruchson, Ida.
Berenberg, Margaret.
Bigganee, Mary A.
Cagliaeris, Marie R. E.
Cambeis, Lillian C.
Carroll, Lillian I.
Clark, Sophie.
Conway, Catherine M.
Craw, Gertrude.
Curran, Helen V.
Damm, Marie R.
Dower, Madge W.
Ellert, Elizabeth.
Fennell, Christina.
Frenne, E. Mildred.
Furgang, Bertha A.
Gaffney, Mary S.
Gaillard, Lillian M.
Harrington, Alice L.
Harris, Rose.
Harrison, Susie H.
Herman, Frances.
Hoff, Anna E.
Hough, Helene T.
Hughes, Sophia L.
Jones, Roxcellena L.
Kane, Anna M.
Kipp, Lavinia E.
Kuehne, Anna E.
Kuhlmann, Anna M.
Maressford, Muriel M.
Miller, Dora.
Millheiser, Julia.
Moore, Ethel M.
Morris, Mary A. E.
Munch, Winifred E.
Parsons, Mary F.
Pflug, Colette R.
Pilbeam, Ella L.
Price, Marie P.
Price, Meta.
Rapoport, Ruth.
Rein, Lucille.
Rifkin, Esther.
Roche, Isabelle M.
Rogers, Rose.
Schwarz, Pauline.
Shaylor, Jennie E.
Sherwood, Antoinette.
Snow, Harriet N.
Stack, Florence M.
Thompson, Florence L.
Toohill, Irene C.
Toutte, Louise H.
Watson, Mary A.
Wood, Margaret L.
Yorke, Mary A.
Young, Margaret H.
Betz, Elizabeth A.
Currey, Florence M.
Johnson, Astrid.
Schoenwaldt, Josephine T.
Byrnes, Margaret.
Egan, May Ethel.
Kenny, Sadie A.
Utz, Freda.
Aleskowitz, Eva.
Arnold, Harriet J.
Bagnasco, Josephine M.
Felter, Alice L.
Foran, Mary A.
Friedhoff, Anna C.
Goldberg, Isabel.
Latimer, Louise R.
Melvin, Helen I.
Olson, Ida M.
Plough, Harriet G.
Shookhoff, Mary.
Block, Susan A.
Dalton, Elizabeth I.
Johnson, Edith B.
Kesselman, Anna.
McGivney, Virginia I.
Morgan, Lillian F.
Berliner, Gertrude.
Betz, Carolyn M.
Garson, Ida E.
Edel, Hildegarde.
Ehrlich, Rose.
Ginsberg, Dorothy.
Horton, Marjorie.
Kauffman, Amelia.
Kirschberg, Pauline M.
Krellberg, Clara.
Levinson, Anna R.
Loomis, Lillian E.
Murray, Mae E.
Ryan, Mary E.
Schmidt, Alice.
Senner, Ethel.
Ward, Mary A.
Wolk, Frances.
Davis, Elizabeth.
McKiernan, Adelaide C.
De Younge, Estelle.
Gemson, Clara I.
Goldstein, Celia.
Goldstein, Ruth M.
Gottesmann, Sophia.
Jacobson, Ida M.
Landau, Bessie.
O'Neill, Mary C.
Reville, Marie J.
Rosenheim, Anne F.
Brose, M. Pauline.
Keller, Lillian M.
Powell, Alice G.
Earle, Ruth M.
Gilmartin, Regina I.
Goldberg, Sarah.
Heflich, Madeline.
Ironson, Eva.
Lieberman, Lillian.
O'Connor, Mary G.
McBennett, Bessie.
Grabshied, Mollie.
Henderson, May A.
James, Mae.
McGibney, Jessie.
Salzman, Anna B.
Sanford, Florence P.
Spengler, Frederick.

TEACHER—PHYSICAL TRAINING.

Bosch, Ernest.
Bove, Anthony J.
Brundin, Y. Pierre.
Callahan, Joseph V.
Campbell, W. J.
Ehrenfeld, Abraham.
Fried, Samuel A.
Goldstein, Henry M.
Jones, Frank.
Kaplan, David I.
Kaufman, Morris.
Kibler, Charles A.
Levin, Irving.
Mahon, Hugh W.
Pike, Abner H.
Popper, Morris.
Propper, Henry.
Rosenberg, Henry.
Schimmel, David E.
Schlenger, Bernard.
Schollow, Samuel.
Schroeder, Charles M.
Schultz de Brun, H. C. W. I.
Smith, Thomas M.
Sukoff, A. Maurice.
Velte, George B.
Weisman, Lawrence.
Wetzler, Augustus E.
Rosenblum, Joseph.
Seiff, Harry.
Buckstaber, Philip D.
Cohen, Adolph.
Axel, Tamah.
Blumgarten, Sara L.
Coogan, Teresa M.
Denton, Ethel S.
Farrell, Helen W.
Hiesel, Josephine.
MacLaughlin, Helene.
Murphy, Mary A.
Natelson, Ethel.
O'Connell, G. A.
Salwen, Dorothy.
Seeley, Nellie W.
Sweeney, Florence.
Terrington, Arlene.
Weirich, Marjorie C.
Whitney, Maud V.
Zuckerman, Rose.
Homley, Jacob.
Donovan, Helen C.
Jacobs, Meyer M.
Katz, Jacob S.
Mullen, Lester S.
Rosenberg, Joseph.
Shapiro, Victor.
Bernstein, Isador.
Brandt, Arthur.
Buckstein, Jacob.
Carroll, Joseph E.
Fallig, Louis.
Feldstein, Isidor I.
Keating, W. V.
Kornfeld, George.
McGeehan, John E.
Seiler, Louis.
Hausen, Henry.
Olchin, Samuel.
Boman, John S.
Duffy, George V.
Elliffe, R. E., Jr.
Warren, Herbert S.
Robbins, Ira B.
Greenberg, Samuel.
Glassberg, Benjamin.
Rosenfeld, Emanuel.
Klein, Leonard.
Dobson, George S.
Baron, Jacob.
Lehrer, Isidore D.
Phillips, Herman B.
Murphy, Albert J.
Fischhofer, Vida E.
Ransome, Emma A.
Kollock, Minnie R.
Wucherer, Mary B.
Gray, Kathleen F.
Moodie, Edith S.
Segie, Gladys R.
Brady, Marie.
Pastel, Esta V.
Cusack, Gertrude C.
King, Sophie B.
Bechet, Marie A.
Herbst, Edna M.
Freiman, Lena M.
Cottilletti, Mary.
Hasbrouck, Anna S.
Lifschitz, Celia.

ASSISTANT TEACHER—PHYSICAL TRAINING.

Beier, Abraham.
Dillon, William T.
Friedman, Louis.
Livant, Abraham J.
McCann, Joseph J.
Mulley, James A.
Schiff, Samuel.
Shapiro, Philip S.
Sticker, Max W.
Waldman, Henry.
Weirich, Clarence L.
Weiss, Theodore T.
Cox, Harold C.
Goldberger, Bernhard.
Levisohn, Edwin.
Siegler, Charles.
Luft, Harry L.
Salmanowitz, Milton.
Steinhardt, Harry M.
Becker, Murvin A.
Byrne, James A.
Distler, Abraham.
Feldman, Hyman.
Furman, Martin A.
Ginsberg, David.
Monash, Samuel.
Saltman, Joseph.
Augenstern, Michael.
Wollison, Ira.
Danovitch, Michael.
Englander, James.
Fine, Abraham.
Paul, Philip.
Feldman, Jacob.
Stitt, E. W., Jr.
Kiney, Abraham.
Kranz, Sidney.

Abramowitz, Natalie.
Blakeslee, Mildred C.
Byrne, Leta.
Clark, Helen A.
Cowell, Laura E.
Delaney, Marie E.
Donovan, Loretta W.
Elison, Etta.
Fabregas, Minnie B.
Greenbaum, Millie.
Knapp, Gertrude A.
Levi, Selma H.
McLaughlin, Harriet.
Palmer, Amily.
Serling, Kate G.
Thatcher, Edith L.
Ungerleider, Anna.
Wainess, Emma R.
Weinberg, Sophia.
Endikoff, Estelle.
Keenan, Jeannette C.
Phillips, Edith.
Bevier, Margaret L.
Daly, Marguerite G.
Schmitt, Irma C. J.
Alfke, Ethel V.
Hamburger, Hilda.
Jordan, Anna V.
Le Van, Bertha E.
Rupp, Florine A.
Schwartz, Clara E.
Towers, Kathryn T.
Werner, Anna S.
Curry, Sarah K.
Dalton, Josephine A.
Smith, H. Leath.
Chadwick, Dorothy.
Cohen, Lillian.
Greene, Viola F.
Korb, Clara M.
Murphy, Marie E.
Rothberg, Lillian.
Schander, Esther.
Teeple, F. Charette.
Van Duyn, Marguerite E.
Way, Marguerite L.
Foote, Elizabeth A.
Dulfon, Ester.
Rozowsky, Eleanor.
Krtil, Anna J.
Coker, Dorothy F.
Dienstag, Esther R.
Franck, Mary.
Lellis, Claire A.
Leveridge, Ethel S.
Beale, Christine E.
Burwell, E. Maude.
Bennett, Thelma.
Leonard, Claire I.

JUNIOR ASSISTANT TEACHER—PHYSICAL TRAINING.

Blank, Harry H.
Salvatore, Cascio.
Catalonello, M. S.
Clurman, Albert W.
Cummings, Samuel M.
Greenberg, Herman J.
Horowitz, Samuel D.
Jones, John P.
Jones, Valentine.
Kosseff, Abraham.
MacEnroe, J. W.
Meara, Edward J.
Milyko, Alexander.
Mucha, Joseph.
Mulholland, James V.
O'Connell, N. H.
O'Connell, Richard J.
Warshowsky, Harry.
Wolman, Samuel.
Bloomgarten, Saul.
Braeger, Louis.
Buermeyer, Herbert A.
Schwaroch, John T.
Blumenthal, L. H.
Cohen, Charles E.
Falk, Harry B.
Bogger, Henry.
Birnbaum, Benj. H.
Brodowski, Abraham.
Cuskley, Herbert.
Frumkin, Samuel S.
Goodman, Samuel.
Hemley, William.
Kraun, David.
Luskin, Abraham G.
McCarthy, Thomas J.
O'Connell, A. M.
Salmanowitz, Benj.
Sasserath, Ira A.
Schavel, Frank J.
Stein, Benjamin.
Torre, Joseph B.
Weissman, Louis.
Zimmerman, Joseph.
Callaghan, Bert.
Nathens, Abraham.
Shimkin, Nathan.
Starkey, Harry.
Bear, Emil M.
Bebardfeld, Solomon.
Fitzpatrick, F. W.
Gallin, Jacob.
Goodman, Hyman.
Greiper, Benjamin.
Herring, Albert C.
Huebsch, Arthur.
Jeffe, Ephraim.
Kalmus, Morris.
Kronman, Louis.
Lazarone, I. H.
Oppenheim, David.
Riley, Eugene V.
Ritter, Isidore.
Schanger, Jacob.
Schlatzberg, Sigmund.
Scherer, Max.
Sesansky, Joseph.
Shircas, Hyman.
Smith, Samuel W.
Tripperman, Samuel.
Weiss, Leonard R.
Wuklich, Harry.
Barke, Robert.
Moore, Jacob.
Stack, John.
Zitner, Morris.
Gross, Louis.
Harber, Kalman.
O'Malley, Arthur A.
Donnelly, A. E., Jr.
Estersohn, Isidore.
Frankel, Louis.
Held, Nathaniel.
Lipkint, Abraham M.
Rothstein, Irving I.
Suer, Arthur.
Byrnes, Paul R.
Dombrow, Simon.
McCue, James J.
Jacoff, Morris.
Stein, Samuel.
Wittenberg, P. V.
Abelson, Aaron.
Cole, John W.
Voorhees, Wm. de F.
Godfrey, William J.
Kornbluh, Herman.
Kreizvogel, Herman.
Loew, Allan A.
Maehlowitz, Joseph.
O'Connell, R. T.
Solitsky, David.
Stich, Herman J.
Vogel, Irving A.
Weinstein, Israel.
Cohen, Benjamin.
Ronaghan, S. J.
Steinhauser, C. H.
Cunningham, J. J.
Marshall, Simon.
Friedel, J. Hyman.
Hendelman, Isidor.
Marshall, Henry.
Falk, Max.
Chaiken, Frank D.
Lauer, James S.
Manne, Alexander.
Radeloff, John A.
Low, Philip.
Schenkel, Max.
Wolgin, Herbert.

Ahlers, Irmagard.
Anderson, Anna.
Baar, Blanche.
Baker, Loretta A.
Becker, Edith.
Cherichetti, Lena M.
Corcoran, Mary E.
Crosby, Mary A.
Ernst, Emma.
Farrell, Elizabeth A.
Feinholz, May.
Ferguson, Agnes M.
Fischer, Helen W.
Fitzgerald, May E.
Glockner, Mona E.
Goldberg, Rose.
Gorman, Helen M.
Grahn, Barbara.
Heselschwerdt, Anna.
Huessler, Margaret M.
Hoehl, Elizabeth R.
Johnson, Mary L.
Jones, Florence E.
Kantro, Esta M.
Klein, Lillian.
Lane, Anna E.
Leff, Anna.
Linder, Adelaide A.
Lipkowitz, Jennie L.
May, Mary I.
McArdle, Helen G.
McDonald, Margaret C.
Meyer, Henrietta T.
Mooney, Nellie M.
Murray, Helen M.
O'Callaghan, Helen F.
O'Callaghan, May T.
O'Connor, Kathleen.
Parker, Estelle.
Posner, Bertha L.
Schmauss, Vera S.
Shelley, Lillian C.
Sherry, Bertha H.
Smith, Mae C.
Sokolsky, Sophia S.
Steinhardt, Ralphina.
Stern, Elizabeth.
Strong, Florence J. C.
Turbush, Katherine L.
Thomas, Bertha.
Barry, Anna M.
Koch, Henrietta A.
Palmer, Alberta G.
Rieber, Susanna C.
Sharkey, Mary.
Simons, Louise.
Andres, May E.
Delehanty, Ethel.
Elkin, Augusta.
Hankin, Helen.
Hession, Marion C.
Shapiro, Florence.
Slutske, M.
Tully, Marion.
Wagner, Lillian A. C.
Williamson, Nancy V.
Young, Laura A.
Balassi, Emily V.
O'Rourke, Bessie C.
Rosenthal, Ida E.
Aleskewitz, Edith.
Berkowitz, Sadie.
Borowsky, Mildred.
Degnan, Mary R.
Fishbein, Lottie.
Goldberg, Elizabeth.
Kadushin, Sarah.
King, Elizabeth.
Le Viness, Mildred R.
Lyon, Edna M.
Macauley, Gabrielle.
McMinn, Vera.
Nisbet, Madeline.
Ostendorf, Marie F.
O'Sullivan, Theresa.
Rausch, Carrie W.
Richard, Margaret T.
Schulte, Mary F.
Tweedy, Florence M.
Wallace, Clara J.
Kreitman, Mary.
Meisel, Rose.
Regan, Loretto M.
Spiro, Esther O. M.
Thatcher, Ida L.
Behrenson, Bertha.
Coleman, Gertrude.
Daly, Ellen V.
Foley, Veronica A.
Goldscheider, Frida.
Jacques, Catherine A.
Klepp, Madeline E.
Luhan, Betty F.
Lunning, Anna L.
Lyne, Emily S.
Melair, Mary L.
Phelan, Madeline.
Roberts, Marguerite.
Rothschild, Hetty E.
Rubenstein, D. R.
Saladin, Margaret C.
Schmidt, Marjorie W.
Serramoglia, Marie A.
Starkey, Anna J.
Turton, Hester W.
Uhthoff, Alice M.
Voehl, Marie C.
Vogt, Margueretha.
Walsh, Edna M.
Wolff, Renatta.
Wood, Jennie J.
Bahrenburg, Edna H.
Brown, Marie C.
Davidson, Mary.
Dooley, Marguerite A.
Gremse, Catherine V.
Gurnee, Florence I.
Hurwitz, Elizabeth.
Jordon, Olga H.
Kearns, Alice R.
Masson, Henrietta G.
Bachrach, Marion N.
Barnett, Leah.
Beecher, Marion E.
Dowd, Anna V.
Egner, Amanda C.
Ettelson, Sonia.
Feingold, Mary.
Fellows, Juanita A.
Feinhout, Jennie.
Flumenhaff, Mollie.
Gilbert, Marion.
Crau, Lillie E.
Ingebrand, Frieda L.
Johnson, Anna S.
Juker, Clara E.
Kaspareit, Laura W.
Kirschenbaum, Helen.
Klein, Rosalind F.
La Ween, Anna.
Lipsky, Beatrice.
Menzer, Edith L.
O'Brien, Florence M.
Oppenheim, Matilda.
Rieckenberg, F. A.
Rosen, Daisy E.
Roth, Florence H.
Rubin, Celia.
Rubinstein, Mary.
Schwartz, Sadie J.
Antor, Margaret E.
Greenbaum, S. R.
Hirtreiter, Johanna.
King, Rae M.
O'Rourke, Mary C.
Preece, Matilda M.
Seifter, Beatrice.
Schulte, Alice.
Stevens, Elizabeth.
White, Beatrice.
Ackerman, Lillian R.
Bain, Angela M.
Borowsky, Ada.
Clooney, Sarah M.
Cohen, Rae.
Engel, Mary H.
Fairchild, G. Florence.
Felter, Elizabeth.
Finkelstein, Frieda.
Glick, Mathilda.
Goldstein, Rose.
Graff, Lucy E.
Higgins, Lucretia M.
Horowitz, Anna.
Inge, Grace M.
Kooperstein, Ruth.
Lipke, Jeannette.
Petrolino, Jennie M.
Robinson, Edna Grace.
Roggemann, Emma A.
Stammler, Elsie E.
Stucker, Elsie L.
Sullivan, Ellen A.
Ulrich, Helene.
Zeidman, Lena K.
Byron, Ada G.
Hohman, Kathryn M.
Morrissey, Lily.
Bernstein, Fanny V.
Fekerney, Mary M.

COURT CALENDARS

FEDERAL.

UNITED STATES DISTRICT COURT—Lacombe, J. Court opens in Room 124, Post Office Building, at 10:30 A. M. Jury calendar. 32—Hurd v. D, L & W R R. 213—Inowye v. James T Haverty's Stables. 179—Nicoll v. Pullman Co. 207—Canter v. City of N Y. 242—United States v. 7 Costumes, &c. 243—Same v. Scherer. 201—Marshall v. Penn R R. 219—Brennan v. Lehigh Valley R R. 215—Caffoor v. Van Deusen. 43—United States v. 1 Case Woolens. 245—Smoke v. Penn R R. 97—Weintraub v. same. 98—Same v. same. 223—Sherwood v. Russell. 239—Grant v. De Laval Separator Co. 246—United States v. Central New Eng R R. 169—Mechan v. Silverstein. 212—U S Lith Co v. Weis. 251—Schreyer v. Evarts. 252—Fountain Elec Floor Box Corp v. Fletcher-Stanley Co. 253—Engel v. Intl Mer M Co. 254—Guar Title Trust Co v. Barnum. 255—Mason v. Moore. 256—Murphy v. Mason & Hanger Co. 257—Risser v. Chi, R I & Pac. 258—Zonas v. Atlantis.

UNITED STATES DISTRICT COURT—Mack, J. Court held in Room 100. Cases to be sent from Room 124 for trial.

UNITED STATES DISTRICT COURT—Hough, J. Held in Room 72, Post Office Building, at 10:30 A. M. Admiralty. 23—Lane v. S S Susquehanna. 57—Union Castle S S Co v. Lane. 190—Linen Thread Co v. S S Clan McMillan. 239—Mandeville v. Canalboat Robert Rogers.

STATE.

Court of Appeals.

Special to The New York Times.

ALBANY, N. Y., June 11.—The Court of Appeals Day Calendar for Thursday: 47—Miller v. Kling. 164—Aensing v. Cook Iron Stove Co. 169—Kellum v. Carr. 516—Pattison v. Cusack. 712—People v. Muehlfeldt. 687—People v. Malfetti.

New York County.

SUPREME COURT—Appellate Division—Ingraham, Laughlin, Scott. Dowling, and Hotchkiss, JJ. Enumerated motions. 807—Greater New York Film Rental Company v. Motion Picture Patents Company. 808—Same v. same. 809—Same v. same. 811—People, &c, v. Mott. 812—People, &c, v. Hennessy. 813—J P Duffy Co v. Todebush. 814—N Y Edison Co v. McCall. 816—J P Kane Co v. Wells & Marvin Co. 817—People ex rel Semansky v. Johnson. 818—Morrisey v. Rhinelander R E Co. 819—Freeman v. Miller. 820—Schencke Piano Co v. Phil Casualty Co. 823—Shattuck v. Buck. 824—Engineer Co v. Herring-Hall-Marvin Safe Co. 825—Leih und Sparkasse Aadof v. Prizer. 827—Trustees of Sailors' Snug Harbor v. Conway. 828—Barstow v. N Y, N H & H R R. 829—Gabally v. Strauss.

SUPREME COURT—Special Term—Part I.—Giegerich, J. Litigated motions. 1—Bachman v. Stadler. 2—Gibson v. City of N Y. 3—Muller v. City of N Y. 4—Regan v. City of N Y. 5—Schwartz v. City of N Y. 6—Merchants L & T Co v. Blair. 7—Childs v. McNulty. 8—Kafka v. Brandon Magnus Co. 9—Hermann v. Wolff. 10—McCarrach v. McInnis. 11—Nast v. Stimson. 12—Matter of Kuntz (Rothschild.) 13—Krams v. Schwartz. 14—Le Boutellier v. Sisti. 15—Greenspan v. Fredk Starr Cont Co. 16—Cohn v. Cohn. 17—Sandler v. Hygienic Ice & Ref Co. 18—People ex rel McAllister Steamboat Co v. Purdy. 19—People v. Burke. 20—Hardesty v. Epstein. 21—Same v. same. 22—Lentz v. Lentz. 23—Murphy v. Hawthorne. 24—Hummel v. Hummel. 25—Brown v. Arbogast & Bastian Co. 26—Matter of Ludewig v. Bosselman. 27—Young v. Woof. 28—Barnsdall v. Imperial Osage Dev Co. 29—Ploch v. Bethel Const Co. 30—Matter of City of N Y (Boston Road.) 31—Tuckerman v. O'Reilly. 32—Kane v. N Y Cab Co. 33—Lee v. Rappaport. 34—Webber v. Ahearn. 35—People v. Waldo. 36—Zach v. Zach. 37—Canavan v. Canavan. 38—Fuchs v. Greenfeld. 39—Wolf v. Smith. 40—Sheehan v. Kalle. 41—Mutual Life Ins Co v. Levy. 42—Matter of Public Park, &c. 43—McArdle v. Reilly. 44—Reilly v. Frias. 45—Friestedt Underpinning Co v. Broadway-Park Place Co. 46—Epstein v. Freedenberg. 47—Bellows v. Hawley. 48—Neuberger v. Garvan. 49—Heinze v. Northern Bank. 50—Overbech v. Sackett. 51—Estates Dev Co v. Gallagher. 52—Milgram v. Jacobson. 53—Matter of Westphalen (Bergdorf.) 54—Marx v. Feldman Const Co. 55—Same v. same. 56—Matter of Brady (Feeny.) 57—Same v. same (Abend.) 58—Davidson v. Howell. 59—Marks v. Gordon. 60—O'Neil v. N J & N Y R R Co. 61—Sicree v. Barrett. 62—Zipin v. Gersmann. 63—Int R T Co v. Littlefield. 64—Norman v. Norman. 65—People ex rel Bache v. Purdy. 66—Same v. same. 67—Same v. same. 68—Same v. same. 69—Lee v. Rappaport. 70—Brown v. American Cont & Finance Co. 71—Neary v. Whitehouse Co. 72—Lowenstein v. Spatz. 73—Sizer v. Reilly. 74—Matter of Berkeley. 75—Jetter v. Jetter. 76—Domovic v. Domovic. 77—Webb v. Schonberger. 78—Michaelis v. German-American Ins Co. 79—Silverstein v. Silverstein. 80—Slaviz v. Palladino. 81—Jukofsky v. Jukofsky. 82—Crusins v. Siegman. 83—Le Compte v. Bartley. 84—Rees v. U S Oxygen Co. 85—Reich v. Cochran. 86—Siciliano v. Russo. 87—Degner v. Gaynor. 88—Stafford v. Washburn. 89—Same v. same. 90—Gray v. Gray. 81—Hart v. Equitable Life Assurance Society. 92—Becker v. Becker. 93—Matter of Yawger. 94—Hunt v. Fifth Av Coach Co. 95—Bay v. O'Brien. 96—Hammerman v. Hammerman. 97—Sonnenschein v. Sonnenschein. 98—Johnson v. Johnson. 99—Mayhew v. Lindenhurst Lumber & Supply Co. 100—Eben v. Wheeler. 101—Maller v. Sommer. 102—Israel v. Connecticut Cab Co. 103—People v. Silverstein. 104—Kravetzky v. Schuster. 105—Bentz v. Crotona Park Realty Co. 106—Levy v. Guardian Trust Co. 107—Matter of Kramer (Farber.) 108—Same v. same. 109—Same v. same. 110—Same v. same. 111—Same v. same. 112—Same v. same. 113—Fink v. Rosenberg. 114—Callahan v. McGovern. 115—Matter of Ryan. 116—Layman v. U S Savings Bank. 117—Williams v. Billington. 118—N J Clay Products Co v. Plummer. 119—McKiege v. Flynn. 120—Matter of Hayes. 121—Matter of Birkbeck Inv, Sav & Loan Co. 122—German Sav Bank v. Benassai.

SUPREME COURT—Special Term—Part II.—Gerard, J. Ex parte business.

SUPREME COURT—Special Term—Part III. Greenbaum, J. Motions. Preferred causes. 2737—Frankel v. Agid. 2939—Seely v. Fox. 3185—Farley v. Jackson. 2930—Farley v. Wulff. 2736—Howe v. Murray. 2676—Farley v. Weinstein. 3054—Levy v. Miller. 3195—Santangelo v. Sileo. 2752—Kelly v. Hoag. 3017—Kurzman v. Pierce. General calendar. 375—Zeggio v. Robinson. 2739—City of N Y v. N Y Dock Co. 106—Morris Co v. City of N Y. 2704—Kayser v. Italian Silk Underwear Co. 2329—Popp v. Winter. 118—Lawrence v. Langley. 1962—Colleran v. Mahoney. 2842—Rubin v. Lachinsky. 498—Tarus Realty Co v. Interborough R T Co. 1609—Bayer v. Stein. 2379—Neal v. Ball. 1393—Feirce v. McDonald. 1159—Borsa v. Hargood Realty & Cont Co. 1462—Goetchias v. Monahan. 1642—Higgins v. Fairview Imp & Inv Co. 2299—Muller v. Muller. 83—Sherry v. Monzesheimer. 569—Bielomeich v. Keisler. Clear.

SUPREME COURT—Special Term—Part IV. No day calendar; Part V., case on; Part VI., case on; Part VII., recess; Part VIII., clear.

SUPREME COURT—Trial Term—Part I.—Criminal Calendar. Goff, J. Pleadings. 1—Joseph H Vendig. 2—Julius Rosenberg. Trial calendar. 1—Joseph Sparak. 2—Isaac Green. 3—Louis Markheim. 4—James Sisto.

SUPREME COURT—Trial Term—Part II.—Newburger, J. 2190—Bloch v. Aviano. 3948—Gibson v. Kerloc R & C Co. 4043—Lawyer v. Reynolds. 3684—Breuchard v. Rudiger. 4008—Richmond Borough v. Watts. 3956—Sandheimer v. Ballin. 3754—First Nat Bank v. Hillway. 3767—Holmes v. Mexican Nat Packing Co. 4029—Fixman v. Lawyers Title Ins & Trust Co. Clear.

SUPREME COURT—Trial Term—Part III.—Dugro, J. 5699—Zucker v. Whitridge. 2899—Khazadourian v. Compagnie Generale Transatlantique. 3886—Whitnack v. Holzwasser & Co. 3904—Romer v. N Y C & H R R R. 1161—Brown v. Thompson-Starrett Co. 3891—Luther v. Union Railway. 3898—Horowitz v. Jacob. 4008—Sharkey v. Silverman. 3897—Jordan v. Penn R R. 3884—Coletos v. Monfort. 2570—Rothschild v. 749 West End Av Co. 3888—Szeman v. Mason-Seaman T Co. 3893—Kenney v. Heine. Case on.

SUPREME COURT—Trial Term—Part IV.—Amend, J. Case on—Dahlman v. Globt Storage, &c. Co. No day calendar.

SUPREME COURT—Trial Term—Part V.—Philbin, J. 3914—Strong v. Yellow Taxicab Co. 3902—Strong v. Yellow Taxicab Co. 3476—Totten v. Michaelis. 4150—Carter v. Becker. 3844—S Ueberall v. N Y Rys. 3845—E Ueberall v. N Y Rys. 3906—Quinn v. Fargo. 3910—Craprizzio v. Central New England Ry. 4049—Comba v. City of N Y. 4115—Turin v. Joline. 4121—Weiss v. City of N Y. 1912—Geary v. Cracke H & V Co. Case on.

SUPREME COURT—Trial Term—Part VI.—Inquest. 2293—Wagner v. Pasquale. 829—Lynch v. Landsman. 4489—English v. Bates. 5401—Healy v. Richmond Light & R R Co. 2793—Herwig v. Block. 1670—Eagan v. Fletcher. 228—Cruz v. West 28th St Co. 6353—Appleman v. Feldman. 3919—Sasmor v. Ebling. 3933—Levy v. Dougherty. 3935—Cahill v. Babcock & Wilcox Co. 3993—Courey v. Joline. 1024—Unterberg v. Mason-Seaman Transportation Co. 3308—Ward v. Greenwich Cold Storage Co. 3862—Griffin v. N Y Rys. 3934—McArdle v. White. 3923—Davies v. Anglo-Amer Auto Tire Co. 4018—McCullogh v. N Y Rys. 4055—De Maille v. Ossenbruggen. 4058—Brady v. Goodman Const Co. 4063—McManus v. Fifth Av Coach Co. 4116—Rothstein v. N Y Rys. 3469—Becker v. Consol Gas Co. Case on.

SUPREME COURT—Trial Term—Part VII.—Whitaker, J. 4089—Lamphere v. Third Av Ry Co. 3722—Matese v. Decker. 3445—Bernardo v. N Y Edison Co. 3411—La Marco v. B & O R R. 3403—Buckley v. N Y Homoeopathic Med College. 6065—Joyce v. Convent Av Const Co. 3759—Grady v. Fagan. 3675—Kelly v. Haskell. 3846—Malfese v. Weiland. 4068—Wilcox v. Erie R R. 4072—Morris v. Gollie & Smith. 4073—Schneider v. Schlang. 4074—Fisher v. Colin. 4086—Nadel v. N Y, N H & H R R and New England Nav Co. 4020—Trojanowitz v. Fera, Jr. 1575—McCarthy v. F W Seagrist Co. 3436—Bennsohn v. Cohen. 3849—Gallagher v. N Y, N H & H R R. 4082—Wells v. Wells Bros Co. 4070—Fried v. Rodgers & Hagerty. Clear.

SUPREME COURT—Trial Term—Part VIII.—Donnelly, J. 3520—Banks v. Rosello. 3706—Egan v. City Taxicab Co. 3896—Bressnon v. Joline. 3951—Acconcia v. Regal Amusement Co. 3961—Phillips v. Madison Iron Works. 4088—Pomerantz v. Cushen. 4094—Levine v. General Garage Co. 4095—Heinzelman v. Nassau Elec R R. 4097—Levine v. General Garage Co. 3792—Schaffert v. Erie R R. 3956—Wohlman v. Becker. 3957—Costello v. Century Holding Co. Clear.

SUPREME COURT—Trial Term—Part IX.—Platzek, J. Case on. Marcus v. Schmidt, (.) No day calendar.

SUPREME COURT—Trial Term—Part X.—Pendleton, J. Case on. Schmidt v. Harris. No day calendar.

SUPREME COURT—Trial Term—Part XI.—Weeks, J. 3649—Kandel v. Bklyn Hgts R R. 3751—Maher v. N Y, N H & H R R. 1192—Frankel v. Frankel. 3892—McInerney v. N Y City Inter Ry. 3867—Papadola v. Whitridge. 3870—Headley v. Colonial Nav Co. 255—Foote v. State Bank. 1730—Palmer v. Kolb. 3522—Sullivan v. Converst. 3299—Braunfeld v. Walbridge. 3872—De Luca v. Bradley Cont Co. Case on.

SUPREME COURT—Trial Term—Part XII. Delany, J. 3784—Bergquist v. Chas E McManus Bldg, &c, Co. 3811—Moeller v. Murray. 4122—Petchesky v. Kabat. 2673—Reinle v. Fritz. 3822—Reilly v. Barrere. 4120—Abrams v. Kitchen Imp Co. 4124—Lobell v. Blackman. 4133—Cardeleone v. S I Midland Ry. 4134—Capparelli v. same. Case on.

SUPREME COURT—Trial Term, Part XIII.—Gavegan, J. Case on, Doherty v. City of New York. No day calendar.

SUPREME COURT—Trial Term, Part XIV.—Erlanger, J. 2158—Wolle v. Pell. 2787—Nach v. Hyman. 2722—Alsens American Portland Cement Co v. N J Dock & Bridge Bldg Co. 2622—Fischer v. Moore. 2591—Feldman v. Brown Bros. Inc. 1753—Houseman v. Small. 2634—Paine v. Himalaya Mining Co. 631—J J Little & Ives Co v. Cupples & Leon Co. 2085—O'Brien v. Bostelmann. 167—Von Bayer v. Minigret Mills Co. 4051—Same v. Wellisch. 4074—Same v. Finkel. 4076—Same v. Paget. 4078—Same v. Johalim. 4079—Same v. Goldberg. 1887—Union Exchange Nat Bank v. Kinsella. 2150—McDonald v. McDonald. 2772—Goldstein v. Ruth. Case on.

SUPREME COURT—Trial Term—Part XV.—Recess.

SUPREME COURT—Trial Term—Part XVI.—Recess.

SUPREME COURT—Trial Term—Part XVII. Guy, J. 247—White v. Levy. 3632—McDermott v. Fletcher. 551—Shively v. Smith. 611—Poel v. Hills. 612—Poel v. Hills. 613—Poel v. Hills. 1567—Morrell, administrator, &c., v. Kline. 1436—Kraus Baum Co v. Lichtenstein. 362—Kalina v. American Label Co. 1389—Wilcox v. Booss. 2664—Jenkins v. Faber. 3629—Zeilian v. James Beggs & Co. 216—Moynhan v. City of N Y. 2433—Maisch v. Jacoby. 2172—Gettell v. Dobel. Case on.

SUPREME COURT—Trial Term—Part XVIII. Brady, J. 2288—West End Const Co v. Rothschild. 358—Messmer v. Henry W Boettger Silk Finishing Co. 2277—Davis v. Edelstein. 2284—Bates v. Lee McLachlan Co. 1683—Edgerton v. Dawson. 2701—Libbey v. Hyde Park Terrace Co. 2092—Presburger v. Mechanics' Bank, Bklyn. 2702—Gellis v. Kaufman. 139 Alexander v. Cambridge File Mfg Co. 1181—Gottlieb v. Wallace Wall Paper Co. 2221—Schlacht v. Kulla. 1928—Brokaw v. Brown. 2641—Lowenstein-Weiller Co v. Gosnold Silk Mills. 2106—Am Locomotive Co v. Gabriel Bros Const Co. 1195—Fitzpatrick v. Sims. 2704—Sudbury v. Lee. 2700—Worden v. Paris. 288—N Y-Baltimore Transp Line v. City of N Y. 2580—Cumberland Glass Mfg Co v. Hobby. 2587—Richard v. Salieres. 2607—Lockwood v. Dupont. 2632—Wetherhorn v. Parshelsky Bros, Inc. 2703—La Salla v. Bullowa. Case on.

SURROGATES' COURT—Chambers—Cohalan, S. Wills for probate. Samuel Gray, John Campbell, Margaret Fitzgerald, Mahon Hexter, Maria A. Wilson, Philip J. Tormey, Marietta Burglisi, Minnie A. C. Smith, Edward Schnabel, Julia H. Knapp, Louise Eberhart.

SURROGATES' COURT—Trial Term—Fowler, S. Estate of Charles K Smith. Contested will—John C. Martin. Case on.

CITY COURT—Trial Term—Part I.—Schmuck, J. 3023—Wynkopp v. Fox. 3216—Ostrowsky v. Kennedy. 2088—Fraser v. Hartford & N Y Transp Co. 3173—Katz v. Blum. 3326—Donlan v. List. 6254½—Marmelstein v. Levine. 3274—Klein v. Sarnoff. 3297—Ludwig v. Maltz. 3328—Rubenfeld v. N Y Rys. 3331—Pritchard v. Jefferson. 3334—Choate v. Rohner. 3234—Calandra v. Int R T Co. 3266—Marcus v. Consol Tel, &c, Co. 2655—Rosenberg v. Travelers Ins Co. 2814—Taffet v. Kallman. 2816—Chiappetto v. Stewart Co. 989—Aronowitz v. Rosenthal. 976½—Bartholdi v. Hickson. 2513½—Mackenzie v. Parker. 3338—Wasserman v. B Walstein Co. 3342—Vari Lace Mfg Co v. Rohtman Co. 3343—Ascherman v. N Y Rys. 3347—Musical Courier Co v. Bassett. 3349—Hart v. Int R T Co. 3351—Wilders v. Herrich Realty Co. 3352—Breitbart v. N Y Rys. 3353—Heller v. No Brit & Merc Ins Co. 3357—Lewis v N Y Rys. 3358—McAleese v. Gwathmey. 3359—Goldberg v. Holzman. 3363—Lee v. Mayo & Campbell Co. 3364—Stone v. Mason & Seaman Transp Co. 3365—Salzman v. Gilligan. 3366—Gold v. Maienthau. 3367—Rosenberg v. Nellenbogen. 3368—Berlin v. Int R T Co. 3369—Lorence v. Uneeda Steam Laundry. 3370—Napolitain v. Reder. 3371—Lieberman v. N Y Rys. 3377—McDermott v. Fargo. 3378—Vollner v. N Y Edison Co. 3379—Procepe v. Mason-Seaman Transp Co. 3380—Walsh v. Met Museum of Art. 3383—Bisbee v. N Y Rys. 3385—Kalmanowitz v. Lynch. 3387—Lourier Siegel Cont Co v. Henkel. 3388—Samuels v. Beachey. 3389—Cohen v. Markin. 3390—Minschy v. N Y Ry. 3393—McConnell Coal Co. v. Veerno. 3394—Curtis-Blaisdell Co v. Reni. 3398—Natkin v. N Y Rys. 3399—Airey v. Hamburger. 3400, 3401—Stabofsky v. 3d Av R R. Case on.

CITY COURT—Trial Term—Part III.—Smith, J.; case on. Part IV.—O'Dwyer, C. J.; case on. Part V.—Lynch, J.; clear. Part VI.—Finelite, J.; case on. Part VII.—La Fetra, J.; case on. Part VIII.—Delehanty, J.; case on.

CITY COURT—Trial Term—Part II.—McAvoy, J. 5945—Burstein v. Kaufman Stores. 5971—Polygraph Co v. Brown. 5958—Fantel v. Skaperdas. 5961—Rakowitz v. Levy. 5966—Zarland Realty Co v. Landauer. 5998—Oliver v. Pierce Const Co. 5923—Finn v. Jodice. 5985—Wollner v. Century Bank. 5617—Lasky v. Coverdale. 5948—Goldstein v. 182d St Realty Co. 5975, 5976—Schwabel v. Hanover Nat Bk. 5968—J P Goring & Co v. Winniger. 5934—Pollock A & R Co v. Mayer Brew Co. 5909—Buyers & Sellers' Auto Co v. Frees. 5994—Daniels v. Kasower Hat Co. 5929—Shapiro v. Wilmore Realty Co. 5978—Goldstein v. Western Egg & Yolk Co. 5931—Malcolm v. Norton. 6001—Cohen v. Tobacco Growers' Socy. 5717—Bley v. Drucker. 5940—Gurewitz v. Pollock. 5988—Zabriskie v. Sheavitz. 5991—Picker v. N J Fire Ins Co. 5992—Same v. Central Nat Fire Ins Co. 5996—Hochhaus v. Abraham. 6000—Chelsea Exch Bk v. Nichols. 6008—Rudolph v. Singer. Case on.

Referees Appointed—New York.

SUPREME COURT—Davis, J. Ryan v. Ryan—M. Spencer Bevins.

SUPREME COURT—Gerard, J. Union Trust Co v. Sutphin—John H. Rogan. Kaufman v. Cohn—Hugh Gordon-Miller. Reilly v. Sheridan—Phoenix Ingraham. Hollander v. Hollander—Maurice Deiches. Lloyd v. Bailey Av Realty Co—Joseph L. Connor. Johnson v. Bailey Av Realty Co—Michael A. Rofrano.

SUPREME COURT—Giegerich, J. Dachtera v. Dachtera—Denis O'L. Cohalan. Heintz v. De Caneo—Adolph Stern. Welsh v. Hyman—Edward F. Clark. City R E Co v. Hanover R & C Co—Samuel S. Koenig. In re City of N Y (Grand Boulevard and Concourse) v. McClusky—Percival H. Gregory. Shapiro v. Shapiro—Charles L. Hoffman.

Receivers Appointed—New York.

SUPREME COURT—Gerard, J. Rector, Church Wardens, and Vestrymen of Church of Incarnation v. Leah Cohn—James Edward Grayhill. Julius C. Kohn v. Selig Falk—Gustavus A. Rogers. Myron Straus v. Hattie V. Schumacher—Thomas D. McCarthy.

Kings County.

SUPREME COURT—Appellate Division—Second Judicial Department. Jenks, P. J.; Burr, Thomas, Rich, Stapleton, JJ. Enumerated day calendar. 435—Creamer v. Killa. 437—Walz v. City of N Y. 439—Pennock v. New England. 441—Murphy v. Lyons. 442—Ga Nun v. Palmer. 443—Edison Co v. Frick Co. 444—Rucchio v. Ruth Co. 243—Malloy v. Briarcliff Manor. 346—People v. Laydon. 445—Derbyshire v. Keystone Co. 448—Pettit v. Town of Brookhaven. 450—Bauer v. Montague Co. 452—Lonergan v. Emerson Co. 418—People v. Hawkins. 35—Aljunick v. American Mfg Co. 433—McLaughlin v. City of N Y. 451—Kidd v. N Y C & H R R R. 261—Eastmond v. McNaught. 271—Eastmond v. McNaught. 212 NE—Rath v. McNaught. 340—People v. Jacobs. 453—Eldred v. McCaffery. 454—Matter of Couch.

SUPREME COURT—Special Term—Kelby, J. Ex parte business.

SUPREME COURT—Special Term—Trials—Blackmar, J. 3272—Dillingham v. Dillingham. 3298—Chittenden v. Friedrich. 3324—Richter v. Kratenstein. 3406—Bobbe v. Delventhal. 3416—Miller v. La Sauce. 3423—Colllins v. Church. 3430—Schnall v. Fensterblau. 3432—Eagle Savings & Loan Co v. Beakly. 3439—Schwartz v. Abrahamson. 3479—Crowe v. Clarkson Land & Mort Co. 3485—Balsam v. Powell. 3515—Eagle Savings & Loan Co v. Geiber. 3520—Eckert v. Truman. 3534—Kuhnla v. Peterman. 3540—Hanrahan v. Hanrahan. 3346—Dunn v. Dunn.

SUPREME COURT—Special Term—Scudder, J. Litigated motions. 1—Seibert v. L I R R Co. 2—Druckman v. Madison Sq Garden Co. 3—People ex rel Title G & T Co v. Ruoff. 4—Weinstock v. Hallenbeck. 5—Wooten, Bertha, v. Wooten, Jesse. 6—People v. Sherman et al. 7—Riddy v. Otis Elevator Co. 8—Brown, Alma, v. Brown, William. 9—Biangarda v. Chelsea Fibre Mills. 10—Neway v. Conroy et al. 11—Matter of Radde St. 12—People ex rel Allen v. Ruoff. 13—Rhinow, Leona, v. Rhinow, William. 14—Livingston v. Livingston et al. 15—Carney v. L I R R Co. 16—Grieco v. L I R R Co and another. 17—Franklin, Harry, v Franklin, Frances. 18—Brass v. Shedd. 19—Brass v. Shedd. 20—Miller, Mary, v. Miller, Justus. 21—Matter of 61st St, (Plate. 22—Lawyers Title Ins & Trust Co v. Martin-Sigel Realty & Constr Co, (Action 2.) 23—Lawyers Title I & T Co v. Martin-Sigel Realty & C Co, (Action 2.) 24—Lawyers Title I & T Co v. Martin-Sigel Realty Co, (Action 3.) 25—Lawyers Title Ins & T Co v Martin-Sigel Realty & C Co, (Action 5.) 26—Bklyn Trust Co v. Wyoming Impt Co. 27—Seifter v. Amer Bonding Co. 28—Himowich v. Timony et al. 29—Sutherland v. Rosenberg. 30—Matter of Wmsbg Trust Co. 31—Bell v. Bayside Infirmary Co et al. 32—Stofsky v. Bachmann et al. 33—Freiberger v. Law et al. 34—Biondo v. People's Trust Co. 35—People v. Cincotta. 36—Cordier et al v. Lashinsky et al. 37—Hobbs v. Law Reporting Co. 38—Wright v. McConnell et al. 39—Borough Bank v. Taft Constr Co et al. 40—Matter of 67th St. 41—Barnes et al v. Midland R R Terminal Co. 42—Barnes et al v. Midland R R Terminal Co.

SUPREME COURT—Special Term Trials—Benedict, J.—(Held in Part VI. Trial Term.) 3184—Schneider v. Livingston. 3189—Bennett v. Bennett. 3191—Wilson v. Nicola. 3192—Blair v. Blair. 3207—Neustadt v. Jas. Perry Agency. 3213—Agres v. Gold. 3231—Le Bref v. Eagle Savings and Loan Co. 3232—McPartland v. McPartland. 3271—Greve v. Graf. 3272—Curry v. White Rock Realty Co. 3275—Byron v. Bergesen. 3277—Lau v. Lau. 3284—Johnson v. Ryan. 3289—Biederman v. Biederman. 3290—Hab Bldg Co v. Feldman. 3291—Steinberg v. M. G. Babcock Co. 3294—Loeffler v. Loeffler. 3296—Reader v. Wortzman. 3299—Adatte v. Adatte. 3300—Caruso v. Caruso. 3301—M. G. Babcock Co v. Foote. 3303—Carman v. City of N Y. 3304—Forman v. Forman. 3306—Cooper & Evans Co v. Man Bridge Three Cent Line. 3307—Daprile v. Palombella. 3308—Duffy v. Fischette. 3309—Logan v. Donovan. 3310—Marks v. Marks. 3312—Strayer v. Ocean Breeze Co. 3313—Kahles v. Kahles. 3314—Biederman v. Biederman. 3315—Notline Realty Imp Co. v. Herrle. 3317—Wraldsen v. Raon. 3320—Dooher v. Dooher. 3322—Parshelsky Bros v. Palace Bldg Co. 3325—Seinsoth v. City of N Y. 3328—Holmes v. Rigby. 3330—Berroth v. Berroth. 3331—Harbordt v. Harbordt. 3332—Linke v. Cassanes. 3333—Parshelsky Bros v. Fort Hamilton Const Co. 3334—Shulman v. Feinberg. 3335—Rosenberg v. Liebowitz. 3336—Morrison v. Morrison. 3337—Eldredge v. Kovcics. 3338—Levin, Kronenberg & Co v. Harbor View Const Co. 3339—Oswald v. Oswald. 3342—Bartz, Jr, v. Bartz.

SUPREME COURT—Trial Term—Part I., Aspinall, J.; Part III., Kelly, J.; Part IV., Morschauser, J.; Part V., Kapper, J. 10356—Hall v. Grefe et al. 10674—Charles v. Leonard. 7855—Shary v. McManus. 10314—Kimmerle v. Carey Printing Co. 7862-7863—Olsen v. City of New York. 6838—Silverstein v. South Brooklyn Ry Co. 6009-6010—Spina v. City of New York. 6494—Hasseil v. Home Title Ins Co. 3384—Kreswell v. Heidelberger et al. 7543—Klein v. Coney I B R R. 7104—Vasligato v. McAllister. 7801—Finn v. Litchfield. 1608—Walsh v. B, Q Co & Sub R R. 4119—Collins v. Terrence. 7311—Peterson v. Ballantine & Sons. 4625—Meruk and another v. City of New York. 5687—Haysman v. Fitzpatrick. 6066—Morgan v. Mitchell-Vance Co. 6853-6854—Gildeo v. Gair Co. 6375—Patterson v. City of N Y and B H R R. 1214—Bennett v. B H R R. 7275—Tilney v. Massey. 7497—Regan v. Michel Bwg Co. 10676—Hopp v. Coney I & B R R.

The following causes, if marked ready, will be passed for the day. No cause will be set down for a day upon this call. 10985—Rosenblum v. McCollum. 1410—Sulinski v. McKeown. 2441—Cooney v. B H R R. 3463—Turk v. Schoenberg. 7173—Marx & Rawolle v. Am'n Druggists Syndicate. 2466—McGuire v. B H R R. 7684—Macey v. Brown. 4598-4599—Terrence v. Autenreith, Jr. 7696-7697—Seitleblum v. McLean. 1148—Loewy v. Gordon and another. 3240—Cohen v. Lakow. 6336—Gorman v. Knox Hat Mfg Co. 8919—Swenson v. Sisson and another. 2665—McDevitt v. B H R R. 4498—Henchy v. Brooklyn Union El R R. 4798—Simpson v. Samodolsky et al. 5549—Freedman v. City of New York. 5872-5873—Kenney v. Kalle. 6078—Veit v. McCauslan. 6166—Cobham v. South Brooklyn Railway Co. 6314—Rosenbaum v. B, Q Co & Sub R R. Highest number reached on regular call, 7901.

SUPREME COURT—Trial Term—Part V.—Kapper, J. Yetta Green, Esther Rogel, alias Esther Cohen, Michael Hayes, Henry Herman, John Gorman, Aaron Langsam, Martin Leonard, Bennie Povensky, Alfonso Burrello.

COUNTY COURT—Criminal Calendar—Part I.—Tiernan, J. John Grimaldi, William Kuntz, Joseph Serken, Sarah Serken, Frank Curran, Max Kaplan, Antonio Angelo.

COUNTY COURT—Criminal Calendar—Part II.—Fawcett, J. Laura M. Smith, Ezra M. Smith, Lester Wenk, Mollie Wenk, Edward Swift, Harry Fay, real name Harry Lynch; Tony Demato, Matilda Klocke.

COUNTY COURT—Criminal Calendar—Part III.—Stratton, J. James Scott, Terisina Figuidio alias Teresina Figoni; John English, John Fenimore.

SURROGATES' COURT—Ketcham, S. Wills of Antonio Rodriguez, Louis Kruse, George Rolston, William Van Pelt, George McLaughlin, Ann Bartaby, Fanny Luberman and Ellen Barker. Accountings in the estates of E B Foote, M J Coffey, Jeromeus Underhill, J C Maurer, H J Wheeler, S B Dutcher, Grace Hardy, Gardiner infants, F G Smith, Mary McDonald, John Francis, H M Robbins and Hannah Clark. The estates of Ellen Haslett, John Hein, Isaac Gottsho, Ida Leonard, Katharine Murray and John V Albrecht. Contested calendar—Will of Robert O'Neil.

COUNTY COURT—Civil Calendar—Part IV. No calendar for June 12.

Westchester County.

SUPREME COURT—Part I.—Tompkins, J. Part II.—Keogh, J. 1063—Griffith v. American Bridge Co. 1150—Danner v. City of Yonkers. 1582—Schoonmaker v. Pittsburgh Con Co. 1591—Rigney v. Barrett. 276—Connolly v. Casey. 315—Johnson v. West St Rwy Co. 1282—Washburne v. United Boros Co. 1132—Sledzinski v. Dunwoodie Country Club. 1684—Ferguson v. Swackhamer. 1752—Gerardi v. Stabaugh Co. 810—Nicoletto v. Recr Union Rwy Co. 1025—Greene v. Peck. 1034—Kelly v. Eckes. 1081—Bradley v. Recr Yonkers R R Co. 1082—Devick v. Recr Yonkers Rwy Co. 859—McKeon v. Webbe. 1083—Aurichio v. Howard. 445—U S Drainage & Irrigation Co v. Lucas.

The following causes if answered ready will be passed for the day. No cause will be set down for a day upon the call: 1084—Rosenteur v. N Y Rwys Co. 1087—Tartaro v. Recr Yonkers R R Co. 1088—Tartaro v. Recr Yonkers R R Co. 1101—Girasek v. Smith & Sons Co. 1113—Anichierico v. Padgett. 1114—Waite v. Conklin. 1119—Kane v. Liebman. 779—Conway v. Naylor. 1289—Maloney v. Rodriquez. 1419—Mills v. N Y, N H & H R R R Co. 1454—Hendrickson v. N Y, N H & H R R R Co. 1459—Ruhling v. N Y, N H & H R R R Co. 1497—Gordon v. Mason & Hauger Co. 1678—Baker v. N Y, N H & H R R R Co. 1688—Poppleton v. Pittsburgh Con Co. 1733—Roderick v. N Y C & H R R R Co. 1734—Resh v. Hastings Pavement Co. 1739—Riggio v. N Y Rwys Co. 1744—Drake v. Ellis. 1759—Valpini v. N Y C & H R R R Co. 1774—Mohr v. N Y C & H R R R Co. 1792—Lawlor v. Dolan. 1793—Scheidler v. N Y C & H R R R Co. 1795—Bradshaw v. Bradley Const Co. 760—O'Rourke v. Met Life Ins Co. 1128—Cole v. Rawelle. 1131—Cholewski v. Federal Sugar Refining Co. 1648—Thompson v. Karpf. 1146—Ohl v. Johnson Gifford Co. 1148—Schutrick v. N Y Rwys Co. 1153—Nickerson v. Parker. 1154—Grant v. Grant. 1157—Smith v. Recr Union Rwy Co. 1159—Mosher v. West Light Co. 1161—Ossining Nat Bank v. Schoolhouse. 1173—Pecsonka v. Togyfa. 1175—Caulfield v. Harold. 1177—Drew Wemlinger Co v. Hastings. 1186—Rosenteur v. N Y Rwys Co. 1189—Hetzel v. N Y, N H & H R R R Co. 1198—Rowe v. Bellof. 1204—Toppa v. Jackson, Inc. 1794—Meskill v. N Y, N H & H R R R Co. 1796—Miller v. N Y, N H & H R R R Co. 1073—Miklos v. Merritt & Gilbert Co. 1210—Wright v. Dravo Cons Co. 1216—Fletcher v. N Y, N H & H R R R Co. 1218—Fletcher v. N Y, N H & H R R R Co. 1219—Mahon v. Olson. 1223—Ostrinsky v. Maxwell Briscoe Motor Co. 1224—American Steel House Co v. Port Chestervil. Highest number reached on call, 1307.

SUPREME COURT—Special Term.—Mills, J. 695—Skelly v. Moran. 603—White Plains Dev Co v. Reed. 642—Fairchild v. Scarsdale Estates. 630—New Rochelle Water Co. v. Pond. 623—Hupfels Sons v. Schelting. 648—Mullin v. City of New Rochelle. Murphy v. Yonkers Savings Bank. 616—Central Bank of West. Co v. Tri-State Supply Co. 626—McGean v. Parsons. 606—Lawrence Bros, Inc., v. Sikersyki. 608—Huber v. Huber. 628—E F Burrow & Co v. Davis. 604—Fischer v. Fisher. 700—Crocker Point Assoc v. Gouraud.

COUNTY COURT.—Platt, J. People v. John Olson. People v. George Illz. 689—Jones v. Westchester Street Railroad Co. 715—Barnett v. Le Branc. 721—Franck v. Watson Company. 722—Franck v. Watson Company.

Queens County.

COUNTY COURT—Criminal Term.—Humphrey, J. 3907—People v. Charles Simone. 3914—People v. Anthony Olloy. 3922—People v. Anthony Alloy. 3894—People v. Tony Tony Cidario.

SUPREME COURT—Trial Term.—Crane, J. People v. Pietro Antonio. People v. Romano. Equity Calendar. 84—Calder v. Calder. 119—Haslett v. Haslett. 87—Burtis v. Burtis. 128—Muntz v. Stout et al. 133—Block v. Hagner.

A Friend in the Country

While away from the City the receipt of your favorite newspaper, The New York Times, every day will be like a visit of an old friend. Have the most complete newspaper to keep informed of important happenings and place an order with your newsdealer, mail directly to publication office, or telephone circulation department, Bryant 1000.

THE REAL ESTATE FIELD

Investor Buys to Protect Light and Air—Plans for $1,000,000 Addition to B. Altman's Fifth Avenue Department Store Filed—New School in Lenox Hill Section to Cost $500,000.

Trading was light in the realty market yesterday. Several small investment sales were recorded in Manhattan and the Bronx, and there was a rumor of a deal in the midtown loft zone involving one of the new twelve-story 50 ft. front structures, but it failed to materialize. Plans were filed for a million-dollar addition to B. Altman's Fifth Avenue department store, to occupy the entire block front in Madison Avenue, from Thirty-fourth to Thirty-fifth Street, and estimates are being obtained for a large parochial school to be erected in the Lenox Hill section.

It is to be built by the Church of St. Ignatius Loyola, and will cover the large plot the church accumulated last December, running through from Eighty-fourth to Eighty-fifth Street, between Madison and Park Avenues.

The proposed school will be a five-story building, having a frontage on either street of 125 feet, and a depth of 193 feet, the site being known as 51 to 61 East Eighty-fourth Street and 46 to 58 East Eighty-fifth Street.

This parcel, which includes the Manhattan Garage, a stable, and two dwellings, was originally accumulated by John J. Kavanagh for John J. Deery and John J Buderus of Philadelphia, for whom Kavanagh subsequently sold to the church. Since this purchase was closed the church bought the dwelling, 61 East Eighty-fourth Street, from Mary J. Meehan, completing the desired site, which includes two large vacant lots on the Eighty-fifth Street side, adjoining the new edifice of Old South Church, which James B. Duke and Washington W. Fuller originally bought, intending to erect private stables. The new structure will cost about $500,000.

Buys to Protect Light.

For the purpose of protecting the light and air of his ten-story apartment house on the northeast corner of Madison Avenue and Seventy-sixth Street, Richard C. Bultman has purchased the adjoining property at 37 East Seventy-sixth Street. The building, a four-story and basement dwelling, occupies a lot 12.6 by 102.2 feet. Marvin D. Stokem was the broker.

Investor Buys Third Avenue Loft.

Josephine A. Budke has purchased for investment from Sandford & Green, the three-story business building, 1,707 Third Avenue, on a plot 25 by 100 feet, adjoining the corner of Ninety-sixth Street. J. Irving Walsh was the broker.

Plans for New Altman Store Filed.

Plans were filed yesterday with the Building Department for the twelve-story addition that is to be built to the Altman store on Madison avenue from Thirty-fourth Street to Thirty-fifth Street. The addition will connect with the Fifth Avenue store and will be similar in construction save that it will be four stories higher.

This is the third time since the store moved to Fifth Avenue that the business has demanded the erection of an addition to the original structure. The present addition, it is estimated, will cost $1,000,000. Trowbridge & Livingston are the architects. The present structure occupies twenty-four city lots, and the new addition will cover ten more. When completed the store will represent an investment of about $12,000,000.

Recent Buyers.

Emil Glauber is the buyer of 106 West 113th Street, sold Tuesday by the Davidson estate.

Eugene Vallens is reported to be the real purchaser of the dwelling 46 West Ninety-second Street, sold recently by the Platky estate and conveyed to Annie Davis. Mr. Vallens owns 48 and 50, adjoining, and now controls a frontage of 54 feet at that point.

Bronx Sales

Alexander Selkin resold to Ester Brown 626 Coster Street, a two-story dwelling, on lot 20 by 100, between Randall and Spofford Avenues. The buyer gives in part payment, a 65-acre farm at Callicoon, N. Y.

The Taxpayers Realty Company has purchased from the Valentine Construction Company, the five-story building, 4,439 Third Avenue, on plot 50 by 127. It is located on the west side of the avenue, north of 181st Street and is opposite the Peabody Home for the Aged.

M. B. Larkin has sold 2,411 Walton Avenue a three-story and basement dwelling on a lot 20 by 97. The purchaser will occupy.

Another Bronx Corner to be Improved.

Maximilian Zipkes, has filed with Supt. Henderson of the Bronx, plans for the erection of two six-story apartment houses to be built on the corner plot facing Stebbins Avenue, Freeman and Bristow Streets.

The buildings will contain all modern improvements and are to cost exclusive of land about $120,000. They are to be erected for Louis E. Kleban, who has been prominently identified with many operations in the Borough of the Bronx.

Brooklyn.

Charles E. Rickerson has sold 5 Piaza Street, between Flatbush Avenue and Lincoln Place, running through to Eighth Avenue, a three-story and basement, limestone dwelling, for Mrs. Roberta E. Heasley to a client for occupancy.

The Jerome Property Corporation sold No. 494 Tenth Street, between Sixth and Seventh Avenue a modern, two-story and basement, brownstone, private residence on a lot 17 by 100 for a client to Mary V. Hamilton. This is the third sale of this property by the same brokers within the past eight months.

Tutino & Cerny, have sold for a client to Elizabeth A. Pentland, for occupancy, the two-story and cellar, two family brick dwelling on plot 20 by 100, known as 718 Forty-ninth Street.

$100,000 Apartments for Fourth Avenue, Brooklyn.

Plans for two six-story apartment houses, to be erected on a plot 100 by 100 feet, on the southeast corner of Tenth Street and Fourth Avenue, are being prepared by Shampan & Shampan. The structures will be erected by the Rogers Improvement Company, which recently purchased the plot at a cost of about $100,000.

This is one of the first big apartment house operations to be started along the line of the new Fourth Avenue subway, where a boom in this class of property has been predicted.

Two Brooklyn Factory Sites Sold.

Walter T. Scott has sold to a client for E. Felgenhauer's Sons, the six-story modern factory building at the corner of Wythe Avenue and Rutledge Street, occupying a plot 160 by 100. The same broker has also sold, for Mary E. Bahr, to a corporation, a plot 50 by 150 feet, on the north side of Atlantic Avenue, between Brooklyn and New York Avenues. The buyers will erect a two-story factory building

Long Island City.

Dr. J. C. Cole has sold to M. O'Connell the house and two lots on the east side of Fourth Avenue, 100 feet east of Washington Avenue. John Greer negotiated the sale. The same broker also sold for C. Donaty to H. Rodd, a plot of ground, 50 by 100 feet, on the east side of Fourth Avenue, 50 feet north of Washington Avenue.

The Reliable Building Company has filed plans for the erection of five-story tenements, to be erected on Lockwood Avenue, south of Grand Avenue, to cost $45,000 each.

Good Prices for Astoria Lots.

At the adjourned Astoria auction sale held by Bryan L. Kennelly on the property at the corner of Grand Avenue and Seventeenth Street yesterday afternoon, Bryan L. Kennelly sold fifty lots, ranging in price from $750 to $1,875, the latter being for the corner of Grand Avenue and Seventeenth Street. Among the buyers were Samuel Jacobs, Anna K. Reges, William H. Jones, William Weigert, John Rengland, William J. Fisher, Stephen T. Weirites, Ida Wagner, William J. Flynn, Frank Seymour and others.

Westchester County

Kenneth Ives & Co. have sold to William F. Robertson a plot, corner of Langdon and Washington Avenues, Ardsley Park, Ardsley-on-Hudson.

E. B. Horton has sold at Pleasantville a house and plot of ground, corner of Ossing road and Rebecca Avenue, for George Entz to Merritt Jeffers; one acre on Broadway, Pleasantville Heights, for the Jones Estate to Wilson S. Howell.

New Jersey.

Edward P. Hamilton & Co. have sold for the estate of the late Henry Berghorn a farm of 114 acres on James Street, Morristown. The property adjoins that of R. H. Thomas.

Taxpayers Want Additional Subway Station.

The Taxpayers' Alliance of the Borough of the Bronx, in conjunction with the Vyse Estate Property Owners' Association, has arranged for a public hearing before the Public Service Commission on Tuesday, June 17, 1913, at 12:15 P. M., on the question of placing an additional station on the West Farms division of the Subway, at 172d Street and Southern Boulevard. The principal speakers will be George M. S. Schulz, President of the Taxpayers' Alliance; Harry Robitzek, First Vice President, and John J. Haggerty, President of the Vyse Estate Property Owners' Association.

Leases.

The Cosmopolitan Magazine has leased through Frederick Fox & Co. two floors for editorial and publication offices, containing about 28,000 square feet, in the twenty-two-story Lewisohn Building, recently completed upon the site of Mendelssohn Hall, on Fortieth Street, running through the block to Forty-first Street, between Broadway and Sixth Avenue. The lease is for a term of years.

A lease was reported yesterday by the Cross & Brown Company, aggregating a rental of $200,000, of the building 1,739 Broadway, with an "L" at 237, 239, and 241 West Fifty-fifth Street, size 75 by 100 feet. The C. T. Silver Motor Company, agents for the Overland car, are the lessees. They intend to make extensive alterations to the premises.

The Cross & Brown Company has leased, in conjunction with the Guarantor Realty Corporation, the entire building 541 and 543 West Fifty-second Street to the American Piano Company for a term of years.

Albert B. Ashforth, Incorporated, has leased for Walter J. Salomon a store and basement and office on the second floor in the Bryant Arcade, 59 West Forty-second Street, northeast corner of Sixth Avenue, to Hannis & Levey, for a period of years, at an aggregate rental of close to $100,000.

Results at Auction.

AT COUNTY COURT HOUSE AT 11 A. M.

By Special Master.

Broadway, 395 to 399, s w corner of Walker St, 50.10x127.7x irregular, fifteen-story loft and office building; Equitable Life Assurance Society against Improved Property Holding Co. and others; Alexander & G., attorneys; Payson Merrill, Special Master; adjourned to June 19.

AT 14 VESEY STREET.

By Bryan L. Kennelly.

Frankfort St, 13, s s, 172.9 ft e of Park Row, 28.8x104.3x32.8x103.2, four-story front and rear buildings; voluntary sale, to James R. De Nyse for $70,000.

By D. P. Ingraham & Co.

St. Nicholas Av, 928 and 930, e s, 248.4 ft n of 155th St, 124.9x124x120.3x90.11, six-story tenement; A. E. Pressinger against Hyman Goldfarb and others; Pressinger & N., attorneys; G. G. Fry, referee; due, $33,524, subject to a prior mtg of $190,000; to the plaintiff for $208,404.

Houston St, 128 West, n e corner of Sullivan St, 25x100; six-story tenement and stores; Bernardo Semenza against A. T. Madden and others; Barnett & J., attorneys; Phoenix Ingraham, referee; due, $12,821; taxes, &c., $100; subject to first mortgage of $57,000; to John De Paoli and Antonio Semenza for $63,163.

By Joseph P. Day.

120th St, 147 West, n s, 180 ft e of 7th Av, 19x100.11, three-story dwelling; C. H. Krause and another against Isaac Miller and others; Thompson, K. & W., attorneys; G. B. Hayes, referee; due, $16,835; taxes, &c., $531; to the plaintiff for $16,000.

113th St, 8 East, s s, 150 ft e of 5th Av, 25x100.11, five-story tenement and stores; W. S. Gurnee and others, trustees, against Harry Herzog and others; Sullivan & C., attorneys; Edw. Sanford, referee; due, $22,339; taxes, &c., $1,310; to the plaintiff for $20,000.

113th St, 10 East, s s, 175 ft e of 5th Av, 25x100.11, five-story brick tenement and stores; same against same; same attorneys, same referee; due, $22,342; taxes, &c., $1,427; to the plaintiff for $20,000.

Post Av, n s, intersection of n w side of 10th Av, 20x6.1x156.6x25x160, vacant; Gustav Sinn against Minnie Witte; P. S. Dean, attorney; Walter Solinger, referee; due, $3,549; taxes, &c., $1,060; adjourned to June 18.

By Samuel Goldsticker.

Park Av, 1,708, w s, 75.5 ft s of 120th St, 25.5x90, five-story tenement and stores; Manhattan Savings Institution against Mary McCarty and others; Rapallo & K., attorneys; L. F. Dodd, referee; due, $21,604; taxes, &c., $1,236; to the plaintiff for $20,000.

AT 3,208 THIRD AV.

By Bryan L. Kennelly.

146th St, 456 and 458 East, s s, 248.4 ft w of Brook Av, 33.2x100, six-story tenement and stores; Joseph Simerman against Julius Schattman and others; H. R. Elias, attorney; Ezekiel Fixman, referee; due, $11,992; taxes, &c., $285; subject to first mortgage of $21,000; to the Harvard Realty and Construction Co. for $32,500.

146th St, 452 and 454 East, s s, 281.6 ft w of Brook Av 33.6x100, six-story brick tenement and stores; same against same, same attorney, same referee; due, $12,001; taxes, &c., $285; subject to first mortgage of $21,000; to the Harvard Realty and Construction Co. for $32,500.

By Henry Brady.

Southern Boulevard, n w corner of 156th St, 100x125, vacant; Tax Lien Co. against Bronx Borough Realty and Construction Co. and others; William Lustgarten, attorney; A. D. Truax, referee; due, $3,426; taxes, &c., $1,519; to George F. Johnson for $7,100.

By Joseph P. Day.

Appleton Av, e s, 100 ft s of Buhre Av, 25x125.4 to Pelham Road x26.3x133.4; S. B. Hickox against Zerega Realty Co. and others; A. J. Wolf, attorney; W. B. McNiece, referee; due, $4,388; taxes, &c., $50; to the plaintiff for $2,500.

Castle Hill Av, e s, 58 ft n of Gleason Av, 50x105; S. B. Hickox against Albert Buttner and others; A. J. Wolff, attorney; W. B. McNiece, referee; due, $1,206; taxes, &c., $350; subject to mortgage of $2,000; to the plaintiff for $2,100.

THE BUILDING DEPARTMENT.

No plans were filed for new structures in Manhattan yesterday. The following were filed in the Bronx:

Jackson Av, e s, 225 ft s of 147th St, one-story frame shed, 15x12; Dominick Pizzo, on premises, owner; Chris. F. Lohse, 371 East 149th St, architect; cost, $35.

232d St, n s, 326 ft e of Bussing Av, two-story and attic frame dwelling, 22x45; John W. Smith, 488 Bronxwood Av, owner; Carl P. Johnson, 30 East 42d St, architect; cost, $5,000.

182d St, n s, 221.4 ft e of Crotona Av, two five-story brick tenements, 50x80 and 50x79; Sarah J. Browning, 2,286 Beaumont Av, owner; Tremont Architect Co., 401 Tremont Av, architects; total cost, $90,000.

173d St, n w corner of Southern Boulevard, five-story brick tenement, 40x72.5; Trask Building Co., Aug. J. Schwartzler, 1,662 Boston Road, President, owners; Tremont Architect Co., 401 Tremont Av, architects; cost, $45,000.

Waldo Av, w s, 77.02 ft 250th St, 2½-story brick dwelling 59x26; Mrs. Dwight J. Baum, 800 Riverside Drive, owner; Dwight J. Baum, 800 Riverside Drive, architect; cost, $6,000.

Alterations.

(Items under $5,000 omitted.)

10th St, 20 and 22 West; to two five-story dwellings; R. Foster Waldron, 286 Broadway, owner; J. S. Maher, 1,328 Broadway, architect; $9,000.

81st St, 28 East, to a six-story dwelling; H. S. Harkness, premises, owner; C. Marsh, 49 West 33d St, architect; $7,000.

Broadway, 1,192 to 1,198, to a twelve-story hotel; Hotel Operating Associates, owner; Clinton & Russell, 32 Nassau St, architects; $10,000.

Fulton St, s e corner of Church St, to a five-story store and lofts; M. & L. Goldsticker, premises, owner; O. Lewinson, 5 West 31st St, architect; $10,000.

74th St, 21 West, to a four-story dwelling; Dr. A. Bassler, 126 East 60th St, owner; H. Regelman, 133 7th St, architect; $5,000.

5th Av, e s, whole front between 34th and 35th Sts, to an eight-story store; B. Altman, premises, owner; Trowbridge & Livingston, 527 5th Av, architects; $1,000,000.

BUILDING MATERIAL.

SPENCER
Steam and Hot Water
HEATERS
N. Y. Office, 501 5th Ave., Cor. 42d St.

REAL ESTATE TRANSFERS.

WEDNESDAY, JUNE 11.

With name and address of purchaser and attorney. When attorney's name is omitted, address party of the second part.

Manhattan.

AVENUE C, w s, 92 ft s of 17th St, 23x88; Henry Brandt to Anna Jackson, 48 Hart St, Brooklyn, 1-12 part, all title, June 11; attorneys, Gross & S., 189 Montague St, Brooklyn $1

BLEECKER ST, 382 and 384, s w corner Perry St, 94, 42.6x70; Josephine A. Budke to Leonard Weill, 155 West 103d St, (mtg $18,000,) June 10; attorney, Title Guarantee Co., 176 Broadway........$100

FORT WASHINGTON AV, w s, 9,768 ft n from s s of 155th St, 41.2x—; Fort Washington Av, e s, 9,780.7 ft n from s s of 155th St, 246.1x—; Fort Washington Av, e s, at land taken for Fort Washington Av, 230.7x—; City of New York to J. M. Libbey, 1 East 39th St, and another, June 11; attorney, J. A. Deering, 135 Broadway. $15,696

GOERCK ST, e s, 75 ft n of Broome St, 25x100; Henry Brandt to Anna Jackson, 48 Hart St, Brooklyn, ½ part, all title, June 11; attorneys, Gross & S., 189 Montague St, Brooklyn $1

HENRY ST, 29, n s, 25x100; Rachel, wife, and Herman Klausner to Sarah Schneiderman, 917 Broadway, Bayonne, N. J., (mtg $25,000,) June 10........$1

ORCHARD ST, 86, e s, 21x60; Susan Goldstein to the Rudolph Wallach Co., 68 William St, June 9; attorney, William Lustgarten, 68 William St........$200

ST. NICHOLAS AV, s w corner of 126th St, 99.10x150, (mtg $180,000;) 8th Av, s e corner of 140th St, 99.11x100, (mtg $138,000;) 124th St, n s, 75 ft e of Broadway, 100x100.11, (mtg $114,000;) Ridge St, 155 to 161, n w s, 100x100; Attorney St, 164, e s, 24.9x100; Jacob Baumann and another to Columbia-Knickerbocker Trust Co., trustee, 60 Broadway, June 5, B. & S.; attorneys, Gifford, H. & B., 5 Nassau St........$1

1ST AV, 1,213 and 1,215, w s, 38.6x100; Reversionary Estates Co. and others to John P. Wulff, 271 Forrest Av, Jersey City, N. J., (3 deeds,) all title, June 9; attorney, Title Guarantee Co., 176 Broadway......$1

SAME PROPERTY; John H. Ringe and others to same, all title, (mtg $10,000,) April 18, 1912; same attorney; six deeds each $5,500

3D AV, 1,707, e s, 25.2x100; Neerg Realty Co. to Josephine A. Budke, at Clarkstown, N. Y., (mtg $14,500,) June 10; attorney, Title Guarantee Co., 176 Broadway....$100

7TH AV, n e corner of Cathedral Parkway, 70.11x100, (foreclosure May 28;) Melvin H. Dalberg, referee, to John S. Crain, executor, &c., of Hy. A. Crain, June 3; attorney, George E. Weller, 47 Cedar St........$80,000

10TH AV, e s, 37 ft n of 26th St, 37x100; 10th Av, n e corner of 26th St, 37x100; (mtgs $99,000;) Broadway, s w corner of 134th St, runs w 100x s 99.11x w 25x s 99.11 to n s of 133d St x e 125 to w s of Broadway x n 199.10 to beginning, (mtg $199,000;) Oaklawn Corporation, 27 William St, to Robert L. Hoguet, 47 East 92d St; Ramsey Hoguet, 29 Washington Square, and Marie N., Rene E., Marie V., and Marguerite M. Hoguet, all at 152 Riverside Drive, June 11; attorneys, Ivins, Wolff & Hoguet, 27 William St........$1

31ST ST, s w s, 625 ft s e of 10th Av, 25x87.9; Margaret Cook to Annie T. Campbell, 459 West 22d St, June 9; attorney, John J. Buckley, 80 Maiden Lane........$100

114th St, 37 West, n s, 25x100.11; Walter Hardwick to Mamie Cohen, 2,319 Crotona Av, (mtg $24,800,) June 2; attorneys, Kramer & B., 220 Broadway........$1

128TH ST, s s, 75 ft w of 2d Av, 26x99.11; Plainfield Plumbing, Hardware and Paint Supply Co. to South Jersey Land Co., 220 Broadway, (mtg $15,500,) June 10; attorney, Lawyers Title Co., 160 Broadway........$1

137TH ST, s s, 274.6 ft w of 7th Av, 16.6x99.11; Paul T. Davis, referee, to Daniel J. O'Connor, 902 West End Av, June 6; attorneys, Gannon, S. & R., 2 Rector St...$12,000

Bronx.

ADAMS ST, e s, 270 ft s of Van Nest Av, 48x—; Clyde F. Howes to Bronx Sash and Door Co., 1,600 Adams St, June 7; attorney, Timothy Power, 2,758 Walker Av........$100

AVENUE B, e s, 250 ft s of Irving St, 25x100; Annie Smith to Fannie McGay, 55 West 127th St, May 3; attorneys, De La Mare & M., 140 Nassau St........$100

BARKER AV, e s, 300 ft s of Julianna St, 100x125; William E. Pringle to John Muller and another, 1,522 Overing St, June 10; attorney, Frank McGarry, 2,022 Boston Road $1

CONCORD AV, 509, w s, 19.9x100; Patrick Lennon to Hugh Duffy, 509 Concord Av June 10, (mtg $4,000;) attorney, Title Guarantee Co., 176 Broadway $100

COURTLANDT AV, e s, 52.3 ft w of 148th St, 0.1x100; Michael Eckes to Samuel E. Jacobs, 27 West 85th St, quitclaim, June 5; attorney, Lawyers Title Insurance and Trust Co., 160 Broadway........$1

COURTLANDT AV, e s, 27.3 ft n of 148th St, 24x100; Katie Oetzman to Samuel E. Jacobs, 27 West 85th St, May 24, (mtg $3,000;) attorney, Lawyers Title Insurance and Trust Co., 160 Broadway........$100

CRESTON AV, e s, 205.1 ft s of 189th St, 70x—; James T. Doyle to Addie B. Seligman and another, 1 East 59th St, June 9; attorney, S. Wechsler, 233 Broadway....$1

CROTONA PARKWAY, e s, 199 ft s of Samuel St, 66x 144.7 to Mohegan Av; Seymour Realty Co. to Hannah Schwab, 315 Av A, June 9; attorneys, Kurzman & F, 25 Broad St $100

IRVINE ST, s w corner of Garrison Av, 49.4x57.4; Frederick Meyer to George H. Scheale, 731 Melrose Av, (mtg $10,000,) May 16; attorney, William H. Giegerich, 203 Broadway $1

LOT 13, Block 3,073, tax map; Lewis J. Conlon, referee, to Simeon M. Barber, 137 East 55th St, June 10; attorney, H. Swain, 176 Broadway........$2,000

LOTS 10 to 13, Block 1, map of Sheridan & Segrave; Kate Deneby to Fannie McGay, 55 West 127th St, Dec. 19, 1912; attorneys, De La Mare & M., 140 Nassau St......$100

MURDOCK AV, w s, 475 ft s of Randall Av, 25x100; Land Co. C of Edenwald to Nils A. Johnsson, 591 Eagle Av, Feb. 27.$100

PLOT begins 100 ft n of Eastern Boulevard, x 1 e of old Hunt's Point Road, runs e 69 to Bryant Av x s 100 to Eastern Boulevard by irregular; George F. Johnson to Bronx Terminal Corporation, 30 East 42d St, June 6; attorneys, Ferriss & E., 165 Broadway $100

TELLER AV, s e corner of 167th St, 105.5x111; John A. Ryan to G. & S. Amusement Co., 1,316 Clay Av, (mtg $9,500,) June 9; attorney, Lawyers Trust Co., 160 Broadway $100

WHITLOCK AV, n e corner of Hunt's Point Av, 211.5x—; Ryawa Realty Co. to Bronx Terminal Corporation, 30 East 42d St, June 6; attorneys, Ferriss & S., 165 Broadway.. $100

14TH ST, s s, 255 ft e of Avenue E, 25x108, Unionport; Joseph S. Rosalsky, referee, to Fritz Doll, 1,827 Amethyst St, June 7; attorneys, Lewkowitz & S., 73 Nassau St.$500

14TH ST, s s, 230 ft e of Avenue E, 25x108, Unionport; same to same, June 7; attorneys same $500

14TH ST, s s, 280 ft e of Avenue E, 25x108, Unionport; same to same, June 7; attorneys same $500

137TH ST, s s, 176.11 ft w of Cypress Av, 37.6x100; Martin H. Cohen to Max Reinitz, 820 Dawson St, (mtg $27,500,) June 10; attorney, B. Fliashnick, 302 Broadway.$100

RECORDED MORTGAGES.

With name and address of lender and lender's attorney. Interest is at 5 per cent. unless other wise specified.

Manhattan.

AVENUE B, 12, w s, 22.4x80; Joseph Goldman to Samuel Dawson, 187 Henry St, June 10, prior mtg $27,700, due June 10, 1914, 6 p. c.; attorney, M. A. Rabinovitch, 230 Grand St........$1,000

EDGECOMBE AV, 125, w s, 25x90; Madgalena O. Heckman to William Heckman, 125 Edgecombe Av, June 5, prior mtg $20,000, due Dec. 5, 1915, 6 p. c.; attorney, T. J. Bannon, 5 Beekman St........$2,000

EDGECOMBE AV, 123, w s, 25x90; William Oaters to William Heckman, 125 Edgecombe Av, June 5, prior mtg $20,000, due Dec. 5, 1915, 6 p. c.; attorney, Thomas J. Bannon, 5 Beekman St........$2,000

MADISON AV, 1,674 and 1,676, w s, 39.11x50; Leopold Kaliski to Title Guarantee and Trust Co., 176 Broadway, June 11, due as per bond $18,000

1ST AV, 1,213 and 1,215, w s, 38.6x100; John P. Wulff to German Savings Bank, 157 4th Av, June 6, 3 years; attoney, Title Guarantee and Trust Co., 176 Broadway..$20,000

SAME PROPERTY; same to Maria C. Basse, 45 Eppirt St, East Orange, N. J., prior mtg $20,000, June 9, due, &c., as per bond; attorney, Title Guarantee and Trust Co., 176 Broadway $9,000

28TH ST, s s, 56.11 ft e of 7th Av, 93.5x irregular; 28th St & 7th Av Realty Co. to Tillie Wacht, 790 Riverside Drive, prior mtg $80,000, June 10, due Dec. 10, 14.6 p. c.; attorney, Lawyers Title Insurance and Trust Co., 160 Broadway........$17,000

31ST ST, s w s, 625 ft s e of 10th Av, 25x87.9x30x72.2; Annie T. Campbell to Margaret Cook, 914 Pembroke Av, Lansdowne, Penn., June 9, one year, 6 p. c.; attorney, J. H. Rogan, 145 Broadway........$12,000

91ST ST, 122 West, s s, 33.4x100.8; Walter F. Macklin to Title Guarantee and Trust Co., 176 Broadway, prior mtg $32,000, June 9, due as per bond........$2,850

169TH ST, 301 West, 19x100.11; Andrew F. Murray to Mary G. Haight, Lynbrook, L. I., May 22, prior mtg $24,000, 1 year, 6 p. c. $3,000

137TH ST, s s, 172 ft w of 7th Av, 18x99.11; Carrie Kitzinger to Flora M. Sandomire, Pittsburgh, Penn., June 9, 1 year, 6 p. c. $500

Bronx.

AVENUE B, e s, 250 ft s of Irving St, 25x100; Tower Place, e s, 242.6 ft n of Shonward Place, 64.2x—; Fannie McGay to Archie B. Morrison, 426 East 143d St, June 5, due July 31, 1913, 6 p. c.; attorneys, De La Mare & M., 140 Nassau St........$7,500

CONCORD AV, 509, w s, 19.9x100; Hugh Duffy to Patrick Lennon, 509 Concord St, prior mtg $6,000, June 19, 5 years, 5½ p. c.;

attorney, Title Guarantee and Trust Co., 176 Broadway $4,700

COURTLANDT AV, e s, 27.3 ft n of 148th St, 24x100; Samuel E. Jacobs to Katie Oelzman, 303 East 157th St, May 24, prior mtg $3,000, 3 years; attorney, Max G. Wildnauer, 299 Broadway....................$12,000

GARRISON AV, s w corner of Irvine St, 57.4x21.4x50x49.4; George H. Scheele to Frederick Meyer, Drackenberg, Germany, May 11, 2 years, 6 p. c.; attorney, William H. Giegerich, 203 Broadway..........$2,000

STEBBINS AV, e s, 200 ft n of 170th St, 62.6x4; Freemin street Co. to City Mortgage Co., 15 Wall St, June 9, demand, 6 p. c.; attorney, F. A. Snow, 15 Wall St.. $42,500

STEBBINS AV, e s, 262.6 ft n of 170th St, 62.6x76.9; same to same, June 9, demand, 6 p. c.; attorney, same....................$42,500

VALENTINE AV, s e corner of 198th St, 90.1x25.5; Peter Fox to Harlem Savings Bank, 125 East 125th St, June 11, due as per bond; attorney, E. S. Clinch, 41 Park Row $22,000

VIRGINIA AV, w s, 90.5 ft s of Westchester Av, 101.3x101.3; John C. Fisher to Northern Co., 150 Nassau St, prior mtg $12,500, June 10, 1 year, 6 p. c.; attorneys, Harris, G., C. & M., 150 Nassau St..............$2,500

137TH ST, s s, 176.11 ft w of Cypress Av, 37.6x100; Max Reinitz to Martin H. Cohen, 322 West 100th St, prior mtg $27,500, June 10, due as per bond; attorneys, Arnstein, L. & P., 128 Broadway..............$27,500

149TH ST, 448 East, 25.2x107.6; Catherine F. McMullen and others to Title Guarantee and Trust Co., 176 Broadway, June 6, due as per bond....................$3,500

235TH ST, 544 East, 25x114; Sarah A. Nolan to Julia Epstein, 814 East 229th St, June 10, due as per bond; attorney, Title Guarantee and Trust Co., 176 Broadway....$3,000

RECORDED LEASES.

With name and address of lessee.

AMSTERDAM AV, 932, store; Ferdinand N. Sheppard to Henry Schwaner, 200 West 106th St, 3 years, from May 1, 1913; attorney, H. Schwaner, 200 West 106th St..$1,800

BOSTON ROAD, 2,131, part store and basement; Land Realty Co. to Einhorn & Kirk, 2,119 Boston Road, 10 years from time when certificate for light is issued; attorney, Joseph T. Hanlon, 1,509 East 180th St.. $1,200

LEXINGTON AV, 1,297, corner store; Moritz Neuman to Max Rothenberg, 2 10-12 years, from July 1, 1912; address, 5 Beekman St, $1,044

RIVINGTON ST, 11 and 13, bakery in basement; Regal Mortgage Security Co. to Herman Holtzman, 11 Rivington St, 4 10-12 years, from July 1, 1913; attorney, H. Holtzman, 11 Rivington St $1,020

TREMONT AV, 453, store and basement; Avenue Amusement Co. to New York Telephone Co., 15 Dey St, 5 years from June 1, 1913 ....$4,000 to $5,000

2D AV, 120, store; Cornelia L. O. Kent to Gustav Gross, 120 2d Av, 5 11-12 years, from June 1, 1913; attorneys, Rifkind & S., 200 Broadway $1,800

3D AV, 1,029, store and part cellar; William A. Wilson, individually and as trustee, to John J. Daly, 207 East 19th St, 10 years from July 1, 1913; attorney, Edward M. Burghard, 111 Broadway............$3,000

6TH AV, 649, basement; Charles M. Bernstein to Alex Dimas and another, 649 6th Av, 2 years from July 1, 1913; attorney, P. Altin, 47 West 34th St $900

6TH AV, 105, all; A. Butler Duncan to Sam Solowey, 145 West 10th St, 10 years, from July 1, 1913; attorney, H. Greenberg, 170 Broadway ....$2,600 and $3,000

8TH AV, s e corner of 145th St, corner store; Fleischmann Realty Co. to Louis Gersten, 253 Park Av, 10 years, from May 1, 1913; attorneys, Spitz, B. & S., 35 Nassau St. $3,400

11TH AV, 837, all; Katherine T. Flaherty and another to Joseph L. Waters, 252 West 62d St, 10 years from March 15, 1913; attorneys, Fitch, M. & G., 32 Nassau St.. $1,320

60TH ST, 235 West, store and part of cellar; Maria K. Gray to Joseph L. Waters, 252 West 62d St, 5 years from Feb. 1, 1913; attorney, Fitch, M. & G., 32 Nassau St.$360

88TH ST, 2 West, flat on sixth floor; Adjustment Realty Co. to Lester Milius and another, 2 West 88th St, 5 years from Oct. 1, 1913; attorney, Simon T. Stein, 41 Park Row $2,700

MECHANICS' LIENS.

ELSMERE PLACE, 795; Iram Licitra against Abraham Stuermann, owner, (renewal).. $250

MACLAY AV, 2,410 to 2,414; John J. Bentz against Belle and James Daily, owners; Mary and Daniel Daily, owners and contractors $1,300

PARK AV, s w corner of 134th St, 100x140; John Brandt against Henry H. Jackson, owner; Gibeon L. Young, contractor..$1,527

ROAD leading from Ferris Point to Westchester, both sides, adjoining lands of Ferris & Stilwell, containing 47 acres; W. L. & G. H. O'Shea against St. Joseph Institute for the Improved Instruction of Deaf Mutes, owner and contractor.......$21,803

2D AV, 1,121; Charles Greenberg's Sons against Thomas Kelly, owner; Isaac Glassman and R. Gruber & Sons, contractors.$50

4TH ST, 167 East; Max Zwerdling against Thomas Winzmuller, owner; John Sullivan, contractor $104

47TH ST, 68 West; John H. Knubel against Fanny C. and Mae V. Peyser, owners; Elizabeth Brown, contractor............$50

106TH ST, 340 and 342 East; P. & F. Corbin of New York and others against Church Extension Committee of the Presbytery of New York, owner; Jones Construction Co., contractor $630

SATISFIED MECHANICS' LIENS.

3D AV, 2,908; Ely J. Rieser & Co. against Charles Schnabel and others, May 3, 1913.. $1,180

162D ST, 868 and 870 West; Peter Sinnott against Frederick F. French Co. and others, Feb. 26, 1913..........................$660

16TH ST, 427 West; William A. Thomas Co. against Public Service Realty and Mortgage Co. and others, April 21, 1913, (canceled) $54

BUILDING LOAN CONTRACTS.

STEBBINS AV, e s, 200 ft n of 170th St, 125x76.10; City Mortgage Co. loans Freeman Street Co., incorporated......$64,000

LIS PENDENS.

DALY AV, w s, 50 ft s of 178th St, 31.5x80; Myron Straus against Hattie V. Schumacher and others, (foreclosure of mortgage;) attorney, M. Monfried.

ELDRIDGE ST, 135 and 137; Diana Zipser against Helen A. Rupp and others, (foreclosure of mortgage;) attorneys, Feiner & Maass.

HOE AV, e s, between Freeman and Jennings Sts, Lot 8 and 9; L. Austin Johnson against Annie C. Victory and others, (foreclosure of transfer of tax lien;) attorney, J. W. Van Gordon.

LAFAYETTE ST, 204; Albert G. Richter against Christiana R. T. Richter and others, (accounting, &c.;) attorney, G. Lange, Jr.

LOT 97, beginning at a point in centre line of block 100 ft n of O'Brien Av, runs w 61.11x n 25.1x e 60.9x s 25 to beginning; Lots 111 to 113, beginning in centre line of block 175 ft s of Patterson Av, runs w 42.1x s 75.1x e 45.6x n 75 to beginning; White Plains Road, n e corner of 151st St, 100x100; Clason Point Road, Lots 197 and 279, 131.2 ft e of Bolton Av, 48.5x62.8x irregular; Frederick M. Cowell against Porter Realty and Development Co., (foreclosure of mortgage;) attorney, E. H. Kelly.

LOTS 253 and 254, map of estate of Joseph Huggen at Clason Point; Karl Morgan against William F. Gleason and others, (foreclosure of mortgage;) attorney, E. H. Kelly.

LOTS 65, 67, 175, 176, 209, 226, 227, 228, and 229, map of estate of Joseph Husson at Clason Point; Fannie McGay against William F. Gleason and others, (foreclosure of mortgage;) attorney, E. H. Kelly.

LOTS 237 and 238, map of estate of Joseph Husson at Clason Point; Fannie McGay and others against William F. Gleason and others, (foreclosure of mortgage;) attorney, E. H. Kelly.

RIDGE ST, 110; Emma C. Orr against Paulina Ryshpan and others, (foreclosure of mortgage;) attorney, W. C. Orr.

WEST 3D ST, s s, 80 ft w of Mercer St, 40x75; Albany City Savings Institution against Amalie Coon and others, (foreclosure of mortgage;) attorneys, Rosendale, Hessberg, Delaney & Haines.

53D ST, 128 West; Carl Ernst against George Wolfe and others, (foreclosure of mortgage;) attorney, A. O. Ernst.

118TH ST, 71 East; Jacob Loewenthal against Eli Levy and others, (amended foreclosure of mortgage;) attorneys, Lese & Connolly.

SURROGATE CITATION.

VAN BIEMA, HELENA.—The People of the State of New York, by the Grace of God Free and Independent:

To Adolph Hess, Lena Hess, Harry Hess, Bertie Hernandez, the heirs and next of kin of HELENA VAN BIEMA, deceased, send greeting:

Whereas, Isadore Hess of the City of New York has lately applied to the Surrogates' Court of our County of New York, to have a certain instrument in writing, relating to both real and personal property, duly proved as the last Will and Testament of HELENA VAN BIEMA, late of the County of New York, deceased, Therefore you and each of you are cited to appear before the Surrogate of our County of New York, at his office in the County of New York, on the 14th day of July, one thousand nine hundred and thirteen, at half-fast ten o'clock in the forenoon of that day, then and there to attend the probate of the said last Will and Testament.

And such of you as are hereby cited as are under the age of twenty-one years are required to appear by your guardian, if you have one, or if you have none, to appear and apply for one to be appointed, or in the event of your neglect or failure to do so a guardian will be appointed by the Surrogate to represent and act for you in the proceeding.

In Testimony Whereof, We have caused the Seal of the Surrogates' Court of the said County of New York to be hereunto affixed. Witness, HON. ROBERT LUDLOW FOWLER, a Surrogate of our said County of New York, at said County, the 22nd day of May, in the year of our Lord one thousand nine hundred and thirteen.

L. S. DANIEL J. DOWDNEY,
Clerk of the Surrogates' Court.

DENNIS F. O'BRIEN & M. L. MALEVINSKY, 1482 Broadway, Attorneys for Executor.

LATEST CUSTOMS RULINGS.

Marble Jardinieres Admitted as Sculptures—Other Vases Held High.

The Board of United States General Appraisers yesterday upheld a protest by William Baumgarten & Co. regarding the classification, under the Tariff Act of 1909, of colored marble jardinieres, executed by Prof. Orlandini of Florence. Collector Loeb assessed 50 per cent. on manufactures of marble. The importers established that the jardinieres were the work of a professional sculptor, dutiable under Paragraph 470 as sculptures at 15 per cent. ad valorem.

The jardinieres were very elaborate, the legs carved into grape vines and birds. Judge Waite, deciding, pronounced them sculptures of the first class.

Bulletin, June 12th

Morris Park Race Track Auction Sale

Authorized by State of New York Banking Department

Only 175 Lots Left out of 3019

Going Once!

Going Twice!

Third and Last Call!

The Morris Park Race Track
The Greatest Lot Sale Ever Held

(The last lot sold will be opposite the finish line of the Race Track.)
(Two Finishes in One!)

Buy a Lot as a **Souvenir** of this Occasion.
Buy it for Whatever You Want to Pay for it.
Buy it Because it Must Be Sold.
Buy it Because You Will Make a **Profit.**

Buy!

Because Day or Night—Awake or Asleep—
That Souvenir Will Be Getting More Valuable.
It Will Be Working for You.

You Can Be Sure of Getting
One of the Best Lots Today.

The Best Have Been Kept Until the Last

This May Be Your Last Opportunity—
Save Regrets. Go Today or Tonight!

It Will Pay You.

Be "In It" at the Finish

1:00 P. M.	Promptly	Sale Commences	8:00 P. M.	Evening Session Begins.
6:30 P. M.		Recess for Dinner.	10:00 P. M.	Sale Ends for the Day.

Today's Offering will include Lots in All Sections of the property, in the following Blocks:

No. 19	No. 25	No. 27	No. 67a
No. 22	No. 26	No. 64	No. 68a

These blocks are on Pelham Parkway, the Esplanade, Morris Park Ave., Paulding Ave., Bronxdale Ave. and Williamsbridge Road.

(See Tomorrow's Papers)

70% Can Remain on Mortgage

(This Means $210 Will Buy a Lot Selling for $700
" " $300 " " " " " " $1,000, Etc.)

Title Insured Free by Lawyers Title Ins. and Trust Co.

Savings Bank Books Will be Taken as Deposit on the Purchase of Lots.

To Get to Morris Park Race Track take:

The Subway (Bronx Park Trains) to 177th Street or 180th St. station. At 177th Street take the Morris Park trolley car direct to the property. At 180th Street go to 180th Street station of the New York, Westchester and Boston Railroad, and thence to the property.

The Second or Third Avenue Elevated Railroad to 129th Street, thence by New York, Westchester and Boston Railroad or Morris Park trolley car to the property. Or via New York, New Haven and Hartford Railroad.

All Crosstown Bronx Cars connect with all Elevated and Subway lines either at 129th, 135th or 145th Street and transfer to Morris Park cars.

J. Clarence Davies, 149th St. and 3d Ave., New York City
Joseph P. Day, 31 Nassau St., New York City
Agents and Auctioneers.

REAL ESTATE AT AUCTION.

ABSOLUTE AUCTION SALE.
By GEORGE W. BARD, Auctioneer,
PREMISES, 123 LOCUST HILL AV., YONKERS, N. Y., running through to 141 NORTH BROADWAY,
on Saturday, June 14, at 3 P. M.,
ON THE PREMISES, RAIN OR SHINE,

a large 16-room brick Dwelling, containing every modern improvement, with 2-story barn and coachman's quarters, conservatory, summer house, and courtyard.

The whole plot contains over two-thirds of an acre of the most valuable ground in the City of Yonkers, overlooking the Hudson River and the Palisades.

This sale will be ABSOLUTE WITHOUT ANY RESERVE over and above the savings bank mortgage of $18,000 now upon the premises.

Photos, diagrams, terms, and further particulars may be obtained at the office of the Auctioneer, 11 Depot Place, next to City Hall entrance. Tel. 249—Mount Vernon, N. Y.

OPEN FOR INSPECTION DAILY, beginning Sunday, June 8, 10 A. M. to 5 P. M.

Joseph P. Day
REAL ESTATE
31 Nassau Street.

MANHATTAN—FOR SALE.

Washington Heights.

A LITTLE GEM.

Examine 453 Convent Av., (149th St.;) four-story American basement dwelling, eleven rooms, electric light, parquet floors; little cash necessary; fine condition. Caretaker. PRICE ONLY $13,000.

QUEENS—FOR SALE OR TO LET.

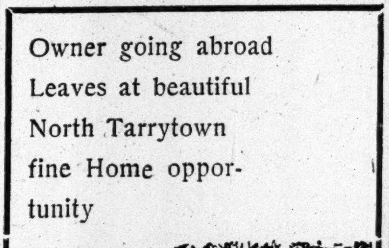

Artistic New HOUSE
$11,500 on convenient terms.

Kew Gardens

Surrounding KEW Station.
15 MINUTES
from Pennsylvania Terminal

Other New Houses, $8,500 to $22,500.
VILLA PLOTS at moderate prices.

Full details on application to KEW GARDENS Corporation, John J. Britton, Manager of Sales, Marbridge Building, Broadway and 34th St., New York. Telephone Greeley 5250 and 5251.

Representatives at Kew Gardens office every day. The following trains are suggested for inspecting Kew: Leave Penn. Station, 33d St. and 7th Av., via L. I. R. R. WEEK DAYS—9:07, 10.08, 11.05 A. M.; 12:40, (1:06 Sat. only,) 2:06, 3:01, 3:38, 4:00, 4:30, 4:58, 5:10 P. M. SUNDAYS—8:28, 9:47, 11:20, 11:36 A. M.; 12:36, 1:09, 2:14, 3:05, 4:17 P. M. Returning at frequent intervals.

3 Minutes from L. I. Sound.

Have two lots at Whitestone; 23 minutes from Manhattan, which I can sell at a great bargain; very easy terms; must have $100 cash at once. Address HASTE—Box 301 Times Downtown.

WESTCHESTER—SALE OR TO LET.

Owner going abroad
Leaves at beautiful
North Tarrytown
fine Home opportunity

House occupies large plot directly overlooking the Hudson River; 3 minutes to bathing beaches and yacht club pier; 1 minute to tennis courts, and 2 minutes to railroad station (N. Y. Central electrified system.) 15 minutes to golf course. Short walk to stores, public library; splendid schools, churches, etc. *Fine social life.* House contains eleven airy, commodious rooms, in addition to large halls, three bath rooms, billiard room, three storage rooms, closets, laundry, cellar, porch, balcony and three large fireplaces. All modern improvements, including sewer. Owner sailing for Europe a few days ago consented to the sale of this house at a discount price or its lease to the right party at carrying charges. No brokers.

For further particulars, address Box J. S., 208 Times.

BRONXVILLE, LAWRENCE PARK, SCARSDALE, HARTSDALE, WHITE PLAINS and other desirable sections of WESTCHESTER COUNTY for sale or rent.
Fish & Marvin 527 Fifth Ave., N. Y., and Bronxville.

Mount Vernon.

FOR SALE OR RENT.

Beautiful Dutch Colonial cottage, 9 rooms, 2 tiled bathrooms; large living room, 14x27 feet; parquet floors; every convenience; just completed; lot 100x130 feet, with magnificent shade and fruit trees; this is the only house unoccupied in Colonial Heights, one of the most desirable home colonies of Westchester County; 30 minutes from Grand Central Terminal. Photograph, full particulars from owner. Room 1,118, Tribune Building.

New Rochelle.

ABSOLUTE BARGAIN

North Street section, New Rochelle's best residential park; 10-room house, baths, all modern improvements; plot 100x200; convenient to trolley and station; worth $18,000, price $13,000.

FOX REALTY CO.,
12 East 42d Street, New York.

Scarsdale.

WILL SACRIFICE

my residence at Scarsdale, on Harlem Division, 20 miles from Grand Central Terminal, at $16,000, less than cost of house and grounds. $3,000 cash required. Over half acre ground. 5 minutes' walk to station. 10 rooms, 3 baths; steam heat. First floor stucco over brick. Second floor shingles. Will rent to prospective purchaser at $100 per month; one-quarter rent to apply on purchase price. Quick action imperative. Send for photograph. Address, Room 2625, Grand Central Terminal, N. Y. City.

Hear More About
THE GEDNEY FARM HOTEL,
and the wonderful suburban home colony surrounding it, by sending for our illustrated literature. Full information may be obtained as to its advantages. Our Beach Club affords salt water bathing; our 18-hole golf course and tennis courts will give plenty of opportunity for out-door sports
GEDNEY FARM CO.,
Grand Central Terminal, N. Y. City & White Plains, N. Y.

MY HOME AT SCARSDALE
Must Be Sold At Once
Brand new, 9 rooms, 3 baths; plot 75x150; Colonial; fine old shade; 8 minutes to station. Will sell this month for $14,500; small amount cash.
Address Box 208, White Plains, N. Y.

BROOKLYN—FOR SALE OR TO LET.

YOURS FOR LIFE
AND
Your Family's After That

Little Cash—Easy Terms

20-year first mortgage by the Metropolitan Life Insurance Co., which gives you life insurance so that in case of death your family gets the house free and clear. 1-family brick, 7 rooms, tiled vestibule and bath, nickel shower and plumbing, steam heat, hot water supply; laundry in cellar; decorated to suit YOU; terraced lawn; large yard; handy to beach and city; 5c. fare. Monthly payments will not exceed the rent you now pay, and will secure you the home free and clear, with life insurance. Write, call or telephone for illustrated booklet explaining all.
ALCO BUILDING CO., Owners.
60 Liberty St., N. Y. Phone Cort. 5528.
Take Sea Beach "El" to Property Office, 66th St., at 22nd Av. Station.

1-family stone and brick, 20 feet wide, $4,675. Subway. Postal brings full particulars. The Rapelyea Co., 384 Elderts Lane, Brooklyn. (Grant Ave. Station, Fulton Street "L.")

BROWNSTONE, $6,500.
House 22x45, Lot 25x100, 89 Pulaski St., near Marcy Av. Ten very large rooms. Apply State Registration-Surety Co., 189 Montague St. Tel. 4765 Main.

BRONX—FOR SALE OR TO LET.

EDGEHILL TERRACES PARK,
Spuyten Duyvil; houses No. 16 and No. 17 (8 rooms, bath) just completed; No. 16 with plot 60x125; No. 17 with plot 60x100; sale price, $13,500, terms to suit; rental, $80; construction, hollow tile stuccoed; tile roof, hardwood floors. Edgehill Terraces Company, 84 William St.

LONG ISLAND—FOR SALE OR TO LET.

FURNISHED BUNGALOWS TO RENT
Beautiful seashore location at Ocean Beach-Fire Island. Surf and still water bathing, boating, fishing. Hotel on property. Rentals $150 to $400 for season. A few building sites are also offered for sale on easy time payments. Ocean Beach-Fire Island Co., 334 Fifth Avenue, N. Y. Telephone 1783 Madison Square.

FOR SALE OR RENT.
Great Bargain at Hollis Court.
Best values in any high-grade, restricted American neighborhood; houses guaranteed by the company; best material and workmanship; ranging from 7 rooms and bath, at $6,500, to 10 rooms and two baths, on large corner plot, at $11,000; distinctive designs; large living rooms, open fireplaces, and every improvement; easy terms to suit; thirty minutes out on main line L. I. R. R.; three minutes to station; tennis courts, stores, schools, churches; refined community.
STANDARD HOME CONSTRUCTION CO., 1 West 34th St. Tel. Greeley 6546.

House Sacrifice
For sale or rent; beautiful new suburban house; all modern improvements; 26 minutes from Broadway; excellent surroundings; fine finish; easy terms; any reasonable offer accepted. Must be sold. Owner, Room 403, 334 Fifth Avenue. Phone 8425 Madison Square.

GARDEN CITY
Houses to rent, furnished and unfurnished, $50 to $300. For sale, $8,000 up. Terms to suit.
Gage E. Tarbell, 320 Fifth Avenue.

COTTAGES FOR OCCUPANCY.
Modern cottages, delightfully situated, within thirty minutes of New York City, can be bought the same as rent; small amount down; water front privileges; this is a chance of a lifetime; can be seen any day. Churchill, 94 Times.

BEAUTIFUL MODERN HOME
Eight rooms and bath; very latest improvements; hardwood trim; open fireplace; fine level lawn; boating and bathing nearby; 40 minutes from Pennsylvania Station, New York or Brooklyn. Address Special, 302 Times Downtown.

NEAR HICKSVILLE
Plot, 50x250 feet; price $255, $5 down and $3.50 per month; first-class place for a home, farming and raising chickens; only 12 minutes from station. Address Taylor, 64 Times.

NEW JERSEY—FOR SALE OR TO LET.

Spring Lake, N. J., Ocean Front NEW FURNISHED COTTAGE
LARGE, HANDSOME LIVING ROOMS; 12 BEDROOMS, 7 BATHROOMS.
ALL IMPROVEMENTS. HOUSEKEEPING, OR MEALS AT ESSEX AND SUSSEX.
S. E. URIE.

MONMOUTH BEACH.
Rumson Road—Seabright.
Furnished houses for rent. Estates for sale.
D. B. KEELER, JR.
10 Wall St., New York.

EAST ORANGE Central location; very convenient; house, 9 large rooms, bath; steam; wired for electricity. Lot 30x118. Immediate posession. Sale $8,500; rent $720. Apply MONTGOMERY LINDSAY, Local Agent, Main St., East Orange, or Lock Box 35, Bloomfield, N. J.

NEW ENGLAND—FOR SALE OR LET.

WESTPORT & GREENS FARMS
18 acres splendid shore front, on open Sound. Fine sand beach; no mud or marsh at any tide; $45,000. Easy terms.
38-room house, 18 acres; splendid shade trees; good Sound views; $18,000. Handsome modern house, 16 rooms, 4 baths, etc.; garage, and 9 acres of beautiful lawn; high land, near the Sound, with magnificent views of it; $45,000. Easy terms.
20 acres, old remodeled farmhouse; fruit and outbuildings; $6,500.
30 acres, 10-room house; orchard and fine stream through farm; $7,000.
150 acres, good house and barns; fine river through farm; $15,000. Easy terms.
JOHN CRAWFORD, 7 East 42d St., N. Y.

PARIS (FRANCE)—FOR SALE.

For Sale: The most beautiful property in Paris.
Magnificent Park, 12½ acres. Splendid view. The most aristocratic quarter.

PARIS
4 Rue Meyerbeer
Place Opera

CITY HOUSES TO LET—UNFURNISHED

CLARK ESTATES
Private Houses To Let
on West 73d, 74th and 85th Streets, convenient to Elevated and Subway stations. Rents ranging from $1,700 to $6,000 per annum.
APPLY 25th FLOOR
Singer Building,
149 Broadway
Telephone 7430—Cortlandt.
Janitor at 67 West 73d St.

25 West 90th St.
Near Central Park West
Exquisite 5-story American Basement Private House, containing 12 rooms and 3 baths, electric light, modern plumbing, and every up-to-date convenience; will rent on favorable terms to desirable person for
Boarding House
Inquire CARNEGIE CON. CO., Owners, 435 W. 119th St., Cor. Amsterdam Av.

ABSOLUTE DISSOLUTION SALE
Next Wednesday, June 18,
at 12 o'clock noon, at the Exchange Salesroom, 14-16 Vesey St., New York.
By Order of Brady Realty Co.
191 CHOICE BRONX LOTS
AT AUCTION
On BAYCHESTTR AV., the "34th St." of the Bronx.
BOSTON ROAD, the "Broadway" of the Bronx.
East 222d St. and adjoining streets.
Finest Property IN THE East Bronx
Right at the Baychester Av. STATION (2d Station above Morris Park), on New York, Westchester & Boston R. R.
Which Will Be Connected with Present Subway at 180th St.
ASSESSMENTS PAID for the opening of Baychester Av. and 222d Street and the widening of Boston Road.
70% May Remain on Mortgage at 5%
WESSELMAN & KRAUS, Attorneys, 55 Liberty St.
CARL & CRAWFORD, Attorneys, 99 Nassau St.
BOOK MAPS AND FURTHER PARTICULARS FROM ATTORNEYS OR AT
BRYAN L. KENNELLY, Real Estate Auctioneer,
156 Broadway (Telephone Cortlandt 1547) New York.

REAL ESTATE.

REAL ESTATE SALESMEN.
WANTED.—Men of standing and wide personal acquaintance among people of means, able to interest such in forming a residence colony in one of the most beautifully located, artistically developed, carefully restricted residence properties on the north shore, within 26 minutes of Herald Square; to the right man liberal terms and every facility will be given. Salesman, P 137 Times.

REAL ESTATE FOR EXCHANGE.

$4300 EQUITY
in Flatbush 2-family, fine section, rented, and 1-family in Elliott Manor, (Corona,) 7 rooms, bath, steam heat, (new;) will exchange for other property and cash; would consider good second mortgage and cash; submit offers. Thomas, 420 Jackson Avenue, Long Island City.

COUNTRY HOUSES TO LET—Furnished.

Furnished Cottages
NEAR BEACH AND RAILROAD STATIONS AT
Hollywood — West End, N. J.
Combining the privacy of a large estate with a close proximity to all the attractions of this famous ocean resort. All improvements and conveniences. Spacious lawns maintained by owners.
NEW CEMENT STUCCO COTTAGE. 14 ROOMS AND 4 BATHS.
NEW CEMENT AND BRICK COTTAGE. 12 ROOMS AND 3 BATHS.
FRAME COTTAGE, 27 ROOMS AND 6 BATHS.
MODERATE RENTALS.
'Phone on property, 1050—Long Branch.
E. S. Willard & Co.
52 WILLIAM ST., N. Y. Tel., 5987—John.

To Rent for the Season
at Deal Beach, N. J.
Beautiful new house with plenty of grounds, most exclusive section; at corner of Norwood and Brighton Avs. 10 bedrooms, 4 baths; handsomely furnished; at very reasonable rental.
Inquire of local agents, or representative on premises Saturday & Sunday.

AT SEABRIGHT, N. J.
Finely appointed Summer house at Seabright, New Jersey; directly on the ocean; completely furnished; in perfect repair and order; garage for two or more cars, with housekeeping accommodations for chauffeur's family; in house; kitchen, laundry, and servants' dining room, five master's rooms on second floor and three baths. On third floor, six rooms, two of them master's rooms. Rent $1,700.
H. L. MOXLEY & CO., Agts., 320 Broadway.

LONG BRANCH—WEST END.
"HOLLYWOOD COTTAGES."
MONMOUTH BEACH, N. J.
CHOICEST SEASIDE
Furnished Cottages in variety.
4 to 20 rooms. Rents $400 to $3,500.
Plans and Photographs at
S. de Walltearss & Hull, 20 W. 34th St., N. Y. City.
OR MONMOUTH BEACH.

Attractive Furnished Home
FOR SEASON. IDEAL SURROUNDINGS.
LAWN AND VEGETABLE GARDEN.
Near New York City. Apply Room 116, 45 Broadway. Telephone Rector 2729.

TO LET FOR BUSINESS PURPOSES.

TO LEASE
Automobile truck garage, 2 stories, southwest corner of 20th St. and Avenue B, 92x107; elevator 10,000 pounds; also 2 lofts adjoining, 46x95.6. Apply Estate of John U. Brookman, owner, 88 Wall St.

STORES TO LET
17-19 WEST 31ST STREET.
(Life Building,) one store, 20x40; other over 3,000 square feet, including mezzanine floor; very desirable neighborhood; rents very low.

BROOKLYN.

99-105 MYRTLE AV.,
NEAR BRIDGE ST.,
ONE LOFT, 60x95.
suitable for manufacturing; light on three sides; high ceilings; elevator service, steam heat; two blocks from Subway; "L" station on corner; low rates of insurance; long lease if desired. Apply premises or your own broker.

APARTMENTS TO LET—Unfurnished.

MANHATTAN—West Side.

340 West 72d St.
Facing Riverside Drive.
An Apartment of 11 all outside rooms and four baths.
Only One Apartment on Each Floor.

75 West 92d St.
Attractive eight-room second floor apartment; immediate possession; rent $65; liberal terms for Summer; must be private family; all improvements; parquet floors; convenient "L" and Subway. Apply on premises or J. Allen Kempe, southwest corner 87th St. and Broadway. Telephone 3610 Riverside.

THE AYLSMERE,
60 West 76th St.
7 and 8 large, light rooms, bath, butler's pantry, 2 elevators night and day, passenger and service; steam dryers; convenient to all traction lines; $1,000-$1,300. Superintendent on premises.

West Side.
Above 110th St. and Washington Heights.

COLUMBUS
Fireproof Apartment at Subway station, 157th St. and Broadway.
Exceptionally sunny three, six and seven room apartments; southern exposure; overlooking Riverside Drive, on plaza 250 feet wide.
L. J. PHILLIPS & CO., Agents, on premises.
3787 Broadway, corner 157th St.

TRINITY BUILDING,
S. E. COR. BROADWAY AND 153D ST.
Lowest rents New York City.
Parlor, bedroom, bath, and kitchenette; $35 per month and upward; all outside, bright, sunny rooms; highest class building for refined people.
L. J. PHILLIPS & CO., Agents, or on premises

601 WEST 168TH ST.
OPPOSITE SUBWAY STATION.
5 rooms and bath, (2 large bedrooms;) southern exposure; all improvements; $55.
Broadway REMCO 98th Street

MANHATTAN—East Side.

THE KNICKERBOCKER
Very attractive Duplex Housekeeping Apartment. Rent moderate. Apply at 247 5th Av., or Pease & Elliman, 43d St. and Madison Av.

MASON,
6-12 EAST 58TH ST.,
close to Central Park Plaza.
Handsome Apartments of eight rooms and bath, open plumbing, steam heat, hall boys; elevator service all night; rents reasonable.
CRUIKSHANK COMPANY, 141 Broadway.

BRONX.

BAINBRIDGE & BEDFORD COURT
Bedford Park Boulevard and Bainbridge Av.,
IN THE HEART OF
Finest Residential Section
Surrounded by beautiful parks; 5 minutes to Bronx Park "L" and Central R. R. Stations.
4, 5, 6 ELEGANT LARGE ROOMS; EVERY MODERN IMPROVEMENT. INQUIRE $27 $30 $40
W. L. VARIAN, 2,777 Webster Av., (198th.)

KEMP-JONES APARTMENTS
950-972 Anderson Av. at 162d.
2, 3, 4, 5, 6, 7 rooms, $22-$40.
HIGH-CLASS; EVERY IMPROVEMENT.
Office, 949 Ogden Av., corner 162d.
Telephone 537 Melrose.

SALES OF $138,000.00
at a cost of $63.84

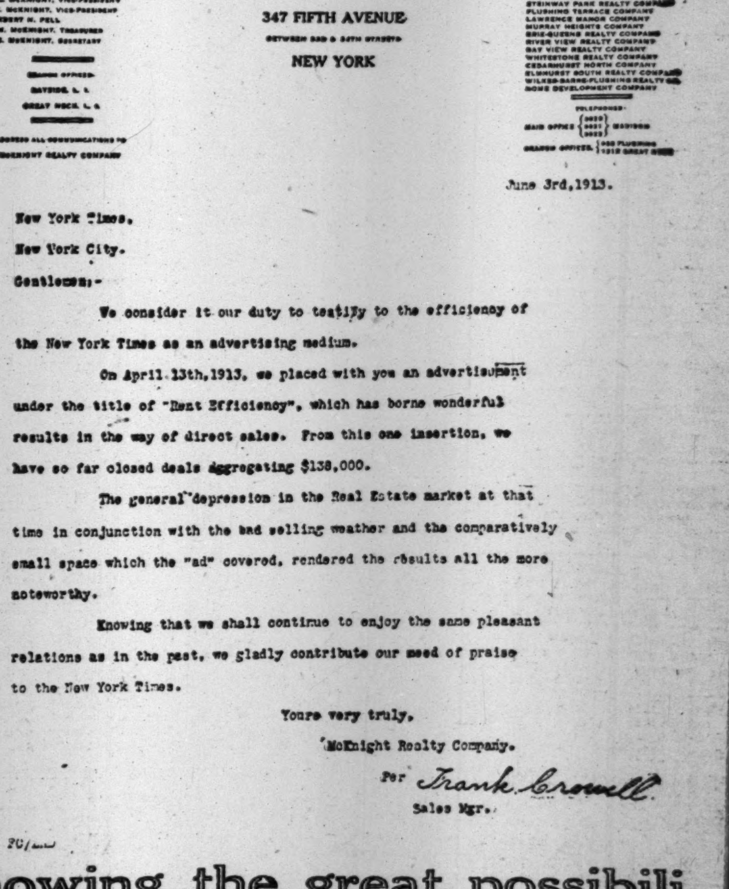

McKNIGHT REALTY COMPANY
347 FIFTH AVENUE
NEW YORK

June 3rd, 1913.

New York Times.
New York City.
Gentlemen:-

We consider it our duty to testify to the efficiency of the New York Times as an advertising medium.

On April 13th, 1913, we placed with you an advertisement under the title of "Rent Efficiency", which has borne wonderful results in the way of direct sales. From this one insertion, we have so far closed deals aggregating $138,000.

The general depression in the Real Estate market at that time in conjunction with the bad selling weather and the comparatively small space which the "ad" covered, rendered the results all the more noteworthy.

Knowing that we shall continue to enjoy the same pleasant relations as in the past, we gladly contribute our meed of praise to the New York Times.

Yours very truly,
McKnight Realty Company.
Per Frank Crowell
Sales Mgr.

FC/

Showing the great possibilities of even a limited advertising appropriation if the BEST REAL ESTATE MEDIUM is selected.

Real Estate

Real Estate.

FOR SALE: $75,000 6% FIRST MORTGAGE. Because of present market conditions, must realize at once; property is—at forced sale—worth more than double face of mortgage; net worth of guarantor over $500,000. W. B. Harison, 15 Broadway, N. Y.

Richmond Borough—For Sale or to Let.

Bargains in Staten Island real estate. B. Williams, Real Estate, Tottenville, N. Y.

Westchester—For Sale or to Let.

At Hartsdale Park.—New 12-room house, just out of the builder's hands, and at cost; overlooking two golf links; 500 feet elevation; ¾ of mile from Hartsdale Station; all modern improvements; artesian well, garage. Apply Thomas Healy, Broadway and 66th St., New York City. Tel., 9900 Columbus.

New York County, Nepera Park, suburb of Yonkers; new house, 7 rooms; parquet floors; electricity; tiled bath; steam heat; hour out of New York, 5 minutes to depot and trolley; near school and church; 25x100 or more, if required; suitable for tennis; terms to suit right party. Inquire Redden, 208 West 94th. 5920 Riverside.

A gentleman's commuting home, near station; half hour out; beautiful views Hudson; large brick house, broad piazzas; acre and half magnificent trees; flowers, fruit; garage; sell half cost; photos; bargain. One Union Square, Room 901.

DELIGHTFUL semi-bungalow, consisting of seven rooms and garage, is offered at bargain price of $7,750, easy terms. Write for plan, room 1,118, Tribune Building.

HARTSDALE.—Stucco dwelling, eight rooms, two baths; excellent location; sale, rent. Angell, 507 5th.

Long Island—For Sale or to Let.

Have a nice little country home, will sell at a reasonable price and take a good big mortgage if desired. Chas. A. Squires, Owner, Port Jefferson Station, L. I.

Bargain price for bungalow, 7 rooms, improvements; bath houses; large plot; on Long Island Sound. L. B. Gildersleeve, East Northport, L. I.

Port Washington.—New year-round bungalow, stucco, tile roof; 8 rooms; bargain, $5,950; easy terms; plan, photo. Frind, 47 W. 34th St.

Westbury.—Beautiful new houses; large plots; your prices and terms. Westbury Terrace, 115 Broadway.

Oyster Bay & along North Shore. Waterfronts a specialty. A. C. Foss, 341 Madison Av.

New York State—For Sale or to Let.

Rockland County.

Fine country home, house, 7 rooms; plot 100x193; all modern improvements; elevation 320 feet; high, dry; 6 minutes depot; hour out, N. Y.; terms to suit. Katenkamp, 218 First St., Hoboken.

New Jersey—For Sale or to Let.

A little chicken farm and vegetable garden, which you can buy for $10 per month; size of plot, 100x400; high ground, good location; easy walk from Fanwood, N. J., railroad station. We will help you to build your home on these plots. Send for particulars and free railroad tickets. H. C. Lockwood Co., Woolworth Building, New York.

A COUNTRY HOME FARM, 67 acres, 16 timbered; small stream; elevation; view; house of 8 rooms and bath; farmer's cottage; commuting zone. S. S. Walstrum-Gordon & Forman, Ridgewood, N. J. Fone 555.

Hillsdale Estates.—Splendid new 6-room house, bath, steam heat, concrete cellar, large attic; 4 minutes from station; block from school; 42 minutes Hudson tubes; $250 cash, balance like rent; also 5-room bungalow and 8-room house. Miller, 801 Singer Bldg.

Builder has three new houses, six, seven, and eight rooms, in nearby Jersey suburb; near station and school; all improvements in and paid for; will sell on virtually rental basis to reliable buyer; $40 to $50 monthly required. N 243 Times Downtown.

Semi-Bungalows among the trees at beautiful Fanwood, N. J.; seven to nine rooms; hardwood finish; all latest city improvements; sold on easy terms. Write us for free sets of plans. H. C. Lockwood Co., Woolworth Building, New York.

Ideal mountain home, 50 minutes Broadway, furnished, adjoining lake, 1,200 acres; 40 acres partly developed; together, part; furnished cottage, bungalow; electricity, gas, water; 7 minutes Lackawanna Station. Reynolds, 31 Nassau St.

ASTONISHING BARGAIN.—Charming bungalow; rustic porch; $545; fascinating mountain scenery and river; good fishing, boating, bathing; commutation, 13c.; 35 minutes Lackawanna. 53 Times Downtown.

Acreage on the Lackawanna R. R.—New train service on P. & D. branch will revolutionize land values; write for details and list of commuters' farms. E. E. Slocum, 141 Broadway.

Summit, N. J.—Grand old homestead property; large concrete residence, barn, grounds, garden, fruit; mile from station; exceptional opportunity. Youngs, 674 Springfield Av.

A home, plenty of ground, $1,250; cash $100; 7-room house, improvements, $2,950; other in construction, $1,850. H. Dinnebeil, Larch Av., at trolley, Bogota. Take West 130th St. Ferry.

Beautiful bungalow, restricted street, near station; six rooms and bath; oak floors; steam heat; every improvement; $4,500, $500 cash. Smith-Singer Co., Ridgewood, N. J.

ASBURY PARK, ALLENHURST, DEAL.—Furnished cottages for rent and sale. W. C. Burroughs, Asbury Park, N. J.

Two-family brick house, all improvements; Greenville section, Jersey City. 265 West 23d St., New York.

New England—For Sale or to Let.

For Sale.—Seventy-five-acre farm in Northeastern Connecticut, situated on high ground, well watered and drained, with 500 or 600 cords of wood in timber and some 30 acres in tillage; the balance is in pasture and grass; in fact, it is an excellent grass farm; eleven-room house, with ell and piazza, 1½ stories; large barn, 68x32, and various outhouses; buildings all in good repair; farm is situated near church, school, and three cotton mills, and served by R. F. D.; failing health of owner requires immediate sale. For price and terms communicate with J. H. Perry, Killingly, Conn., R. F. D. 1.

Beautiful Summer hotel in Central Massachusetts; never before offered for sale. Send for full particulars and for general catalogue of country property to L. T. Hadley, 340 Main St., Worcester, Mass.

Real Estate—Out of City.

$20 MONTHLY RENTS BUNGALOW. Improvements; half hour out; privilege buying. Foster, Room 459, 200 5th Av.

Real Estate Wanted.

Modern house wanted at Plainfield, N. J., from owner. Address, with full particulars, price, &c. Room 1,762, Woolworth Building, New York City.

Mortgage Loans.

I wish to borrow $2,200 on first mortgage and bond for three years at 6 per cent interest on house situate on lot 30x100; house contains all improvements, steam heat, tile bath, tile vestibule, hardwood floor and trim, thoroughly built and in good German neighborhood; bonus 5 per cent. to cover; I will furnish insurance policy and survey of property; any title company will insure. R. H. Ashby, Rockaway Boulevard, South Ozone Park, N. Y. Phone Jamaica 735.

$150,000 TO LOAN ON 2D MORTGAGE in sums of not less than $25,000. LEWIS M. NORWOOD, 150 Broadway.

MORTGAGE MONEY at low rates. R. M. De Leeuw & Co., 15 Broad St.

To Let for Business Purposes.

Germania Life Insurance Building, 4th Av. at 17th St.—Entire 6th loft, 9,200 square feet, for exceptionally fine office or show room, to sublet at attractive figure, for immediate possession. Frederick Vietor & Achelis, 38 East 25th St. Phone 9600 Madison Square.

FIFTH AVENUE. Small store and basement combining all the advantages of a larger one, to sublet for ten years; immediate possession; very attractive rental; quick action. Box P 159 Times.

COLWELL BUILDING, 107 Lafayette St.; lofts, corner building; light three sides; steam heat and elevator service; moderate rents; size 60x80.

$80 Monthly.—Double store; an opportunity for a shoeman; shelves, electric fixtures, all in except benches; ready to start business. 1,027 3d Av. Inquire next door in bakery.

New Whitehall Building.—Two fine offices. Sub-lease or rent at extremely low price. Possession at once. Manufacturer moving plant and New York office.

Store, 21x31 feet, corner Washington and Charlton Sts., suitable for restaurant or grocery; rent, $40 per month. Inquire 256 West St.

$15 Up Month, 109 Broad St.—Exceptionally light and cheerful OFFICES in modern fireproof building.

Very desirable light offices, 74 Broadway, to sublet at reduced rental. Inquire Room 1,501.

Parlor floor for business purposes; divide to suit; very reasonable. 265 West 23d St.

60th St., 167 East.—Large front office, 29x12; show window privileges.

New Jersey.

To Lease.—New modern theatre in course of construction in the heart of Newark; capacity 1,800; plans at office; security required. Lowy, Berger & Finger Co., Globe Building, 800 Broad St., Newark, N. J.

Real Estate

City Houses to Let—Unfurnished.

162d St., 519-523 West.—Three-story, basement, 11 rooms, 2 baths, 3 toilets; decorated to suit; $75; concessions.

Long Beach.—Will let beautifully furnished nine-room house; library, piano; screened; season, $1,000. Owner, X 226 Times.

Country Houses to Let—Furnished.

Beautiful 10-room seashore cottage; all modern improvements; comfortably furnished; standing on ½ acre of ground; effectively laid out, with lawns, flowers, vegetables, trees, &c.; to small, refined family for a comparatively low rental for three months; 30 minutes from New York and Brooklyn. Ocean, 170 Times.

Three-room furnished bungalows at Oakwood Beach, Staten Island; commutation $5.25. Address E. R. Fox, 205 East 9th St. or 'phone 3767 Orchard.

Furnished bungalow, five rooms and sleeping porch; $50 per month. Address H. Child, Brookhaven, Long Island, N. Y.

Country Houses Wanted.

Wanted by the 16th, furnished house within fifty miles of New York; 4 master rooms; also place for auto. J. W. P., P. O. Box 1725, New York.

Apartments to Let

Furnished.

West Side.

ATTENTION.—Delightfully cool, cozily furnished, six large rooms, second floor front; near Riverside Drive; within two blocks Broadway Subway express station, and all surface cars; elevator, bath, steam, hot water, telephone, electricity, hall service, player piano, china, glassware, &c.; bargain if taken at once. Mr. Townsend, Supt., 310 West 97th, or J. Rae. Telephone 4595 Murray Hill.

A.—A.—CATHEDRAL PLAZA, 100 Cathedral Parkway, 110th, Columbus A. 1, 2, AND 3 ROOMS. Private bath, kitchenette; furnished, $30, $40, $50 up monthly; unfurnished, $25, $30, $40; elevator, hotel service; near "L" and Subway; references; special rate on lease.

Beautiful five large rooms apartment on Riverside Drive; finest apartment on Washington Heights; will also consider selling very handsome furniture for $1,100; especially desirable for newly married couple. 'Phone 3020 Rector between 10 and 3 and other hours 7439 Audubon.

VAN DYCK & SEVERN, Broadway, at 72d St. Six rooms and two baths; newly decorated and furnished; possession immediately. Apply to manager on premises. Telephone Columbus 3547.

For rent, furnished for Summer or unfurnished for longer term, eight room apartment with two baths; rooms large, airy, and cool. 264 Riverside Drive, (99th St.;) telephone 2237 Riverside Drive.

For Rent until Sept. 1 or later; six-room corner apartment, West 58th St.; a beautiful, completely furnished home at unusual reduction to responsible party. Call 3052 Columbus.

121st St., 509 West, (Bancroft Apts.)—Beautiful, sunny apartment three rooms, bath, and kitchenette; elegantly furnished; reception room; excellent restaurant. See Mr. Yetman.

Handsomely furnished four rooms, all on street, till Oct. 1; all improvements; competent maid if desired; near Subway; references. Whiton, 214 West 110th St.

ATTRACTIVE OUTSIDE CORNER APARTMENT, 6 LARGE ROOMS AND BATH, TO SUBLET FURNISHED. APPLY 300 W. 109TH ST., N. Y. CITY.

Special low Summer rates for 1, 2, and 3 rooms; handsomely furnished; with hotel service; excellent neighborhood. 15-19 East 11th St.

55th St., 65 West.—Artist's studio; very cool, spacious; bath, kitchenette; two, three rooms optional; finest location; Summer rates.

Apartment to sublet for Summer; five large rooms, fully furnished; Knabe grand piano; elevator; phone. 510 West 144th, Apt. 62.

Apartment, two rooms, bath, kitchenette; gas, electricity. Mitchell, 422 West 119th. Seen mornings, or Superintendent.

$60.—Six rooms, cool, accessible, attractive; Colonial mahogany furniture; June-October. Apartment 24, 622 West 114th St.

Two rooms, kitchenette, bath; newly furnished; improvements; references. Hynes, 419 West 119th.

112TH, 511 WEST.—Charming, clean, cool, six-room; elevator; Summer; sacrifice. Snider.

Eight rooms, bath, all light rooms; terms reasonable. Livingston, 17 West 8th St.

106 Morningside Drive.—Ideal Summer apartment; four rooms, front. Apartment 49.

East Side.

THE HAMPTON, 22 EAST 31ST. Apartment of two, three, or four rooms, bath, furnished; attractive Summer rates.

Light housekeeping apartment to rent, furnished, linen and silver included; three rooms and bath; very select. Turner, 371 Lexington Av.; Summer rates.

Furnished Apartments Wanted.

Wanted—2 or 3 rooms, kitchenette, front apartment, nicely furnished, on or near Broadway, between 70th and 100th Streets. P 127 Times.

Apartments to Let

Unfurnished.

West Side.

IVY COURTS, 230 WEST 107TH ST. Six-room apartment; southern exposure; large, bright rooms; spacious closets; first-class elevator apartment house; rent $720 per annum; liberal reduction from now to Oct. 1, 1913.

WASHINGTON & JEFFERSON, 318-328 West 51st Street. Attractive apartments, seven and eight large, light rooms and bath; elevator; all improvements. Alexander Wilson, 489 5th Av.

THE SEVILLE, CATHEDRAL HEIGHTS. 420 West 118th St., 5 and 6 rooms and bath; all improvements; elevator, vacuum cleaner; roof chairs, free fiction library, private or public dining room; owner on premises; $45 to $55.

Fort Washington Heights.—Beautiful sunny five rooms to sublet, July 1 or later, to Oct. 1. Tenant leaving city. Call Hudson Overlook, 804 West 180th St., Apartment 55. Concessions.

MAGNIFICENT VIEW OF HUDSON. FIVE ROOMS AND BATH. EVERY ROOM OUTSIDE. 3,575 B'WAY, COR. 147TH ST.

83D ST., 71 WEST.—Seven large, light rooms and bath, suitable for doctor or dentist; rent reasonable. Apply premises, or Alexander Wilson, 489 5th Ave.

59 West 76th St.—6 large, light rooms and bath; steam heat and hot water; high-class elevator apartment: north, south, and east exposures; rents $50 to $75.

14TH ST., 203 WEST.—Eight rooms, 3 baths, good light and ventilation; electricity, steam heat, hot water; hall service. Hugh Slevin.

450 Riverside Drive.—7-room duplex apartment; 116th Subway or bus; $65 per month; 3 months or longer; elevator. Blackmur.

249-251 West 109th St.—6 large, light rooms and bath; steam heat and hot water; newly decorated; rent $30 and $33.

26 Manhattan Av.—8 very large, light rooms and bath; steam heat and hot water; rent $42.50.

East Side.

$960 to $1,380 for NINE LARGE, LIGHT ROOMS and bath, at 126-130 East 24th St.; unusual closet room. Good references required.

Brooklyn.

ST. JAMES'S PL., NEAR FULTON ST. Six and seven-room apartments; $42 up; every modern convenience; walking distance to Subway; branch office on premises; booklet. GOLDEN REALTY CO., 13 Willoughby St.

Bronx.

Clinton Av., 2,149, (181st St.)—Latest scientific improvements; children's playgrounds; hot water, steam, gas, electricity, 3-4 rooms, $16-$20. Clinton Model Apartments.

Pianos and Organs.

$55—Good mahogany upright piano; standard maker; stool. Anguera, 316 West 42d St.

Horses and Carriages.

Horses Bought—Have you a horse you wish to sell? Write or telephone Wiegel, 2,346 Prospect Av., Bronx.

Schools.

MOON'S SCHOOLS own and control BOYD SYL-LAB-IC SHORTHAND. (The time-saving system.) Our select and progressive schools save you many months of hard study and expense; special Summer rates. 587 West 181st St., N. Y., and 214 Livingston St., Brooklyn.

French pronunciation and conversation easily, quickly acquired. Write Abry, 120 West 64th St.

Storage.

American Storage Co.—Store your furniture, $3; moving, $3 vanload; also boxing and shipping at moderate charges; send postal. American Storage Co., 604-608 West 48th. Telephone 2667—Bryant.

Lost

LOST.—Southern Pacific Company stock certificates Nos. 50604-5, each for 100 shares in the name "Kate S. Curtis." Notice is hereby given to show cause why duplicates should not be issued.
Mrs. KATE S. CURTIS.

LOST.—Southern Pacific Company stock certificate No. 50602, for 100 shares in the name "Miss Eleanor Pillsbury." Notice is hereby given to show cause why duplicate should not be issued.
Miss ELEANOR PILLSBURY.

LOST.—Packet containing checks on New York Produce Exchange Bank, Broadway Branch; lost at Bowling Green Subway Station, June 10. Reward offered for return to aforesaid bank, 10 Broadway, New York City. No questions asked.

LOST—Wednesday night, between Park Hill Inn, Yonkers, and Knickerbocker Hotel, New York, gold cigarette case; initials R. B. E.; heavy reward. R. B. Esselstyn, 1,270 Broadway.

LOST.—Liberal reward offered for the return of a string of pearls, lost between 77th and 200th Sts., West, on Sunday June 8. Miss Ethel R. Powers, 418 Central Park West, City.

LOST.—At R. H. Macy's, Monday, June 9, small red purse, with money; the owner cannot afford to lose; liberal reward paid for return to M. Chernoff, 842 6th Av.

LOST.—At Hotel Gotham, a gold purse set with rubies and diamonds; liberal reward and no questions asked for return to Mrs. Brady, Hotel Gotham.

LOST.—Pocketbook, Hartford boat, Saturday; reward; return notes and diamond pawn ticket. C. C. Downey, 47 North Parsons Av., Flushing, N. Y.

LOST.—Lady's brooch olivine stone, set in Etruscan gold work; lost between 15th St. and 75th St. on east side; liberal reward. Lewis, 135 East 15th St.

LOST.—Pass Book No. 219 of the Security Bank of New York, 72d St. Branch, New York City; payment stopped. Please return the book to the bank.

LOST.—Returning from Meadow Brook polo games, pearl horseshoe brooch. Finder return to W. W. Hunt, 574 Lexington Av. Phone Plaza 7367.

LOST.—Small Swiss gold watch, between White Plains and New York, or on train; liberal reward. Woodward Hotel, 55th St., Broadway.

LOST.—On June 10, between West 87th and East 57th Sts., lady's gold watch, initials C. H. Please return to 58 West 75th St., city.

LOST.—Opal and diamond ring, in vicinity of 5th Av. and 46th St. Apply Dreicer & Co., 560 Fifth Av.

A LADY'S open-face gold watch and chain; owner's name inside; liberal reward. 76 East 236th St.

LOST.—Gold watch, initials K. K.; reward. Return to Apartment 101, 219 Audubon Av.

$200 REWARD for return of jewel bag stamped with initials, containing jewels; lost from cab between Ritz-Carlton and Grand Central Depot. Charlton Company, Jewelers, 634 Fifth Av.

$100 REWARD. Lost—Thursday, June 5, between 41½ West 45th St. and 5th Av., envelope of Union Trust Co., (private branch,) containing money in bills. Return same to 41½ West 45th St.

Lost and Found, Cats and Dogs.

LOST.—Chocolate Pomeranian, house pet, 7 years old, between 89th and 90th, on Broadway, late Monday night; very liberal reward; no questions asked. Mrs. H. E. Nagle, 251 West 89th. 'Phone 3,127—Riverside.

Automobile Exchange

COLE VALUES.
1912-1911 Roadsters.
1912-1911 Touring Cars.
1912 inside drive Coupe.
Of other makes we have
Abbott Detroit, 1912 gunboat roadster.
Marion roadster, 1912.
E. M. F., 1912, 1911 five-passenger.
National, 1911, five-passenger.
Winton, 1911, touring car.
Pope-Hartford, 1911, five-passenger.
Mercer, 1910, four-passenger.
Buick, 1910, five-passenger.
Stearns, 1910, 30-60, five-passenger.
Prodal, 1910, town car.
Atlas, 1910, $225.
Premier, 1909, seven-passenger.
COLT-STRATTON CO.,
Used Car Department.
1876 B'way, at 62d St. Phone 6000 Columbus.

Stutz, 1913, 6-cylinder roadster, like new.
Peerless, 1912, 6-cylinder touring, sacrifice.
National toy tonneau, 1912, renewed.
National roadster, 1912, renewed.
Peerless Motor Car Co., 1,922 Broadway.

BARGAIN WEEK IN OWNERS' CARS. Racers, roadsters, runabouts, touring cars, taxis, closed and commercial cars of all makes and models sold at sacrifice. Storage Mart, 32 West 63d.

Automobiles for Sale.—Two Dayton trucks, two ton and five ton capacity; in service less than year; both in first-class order. The Fleischmann Co., 701 Washington St.

Winton 1909; excellent condition; full equipment; touring, and new, $400; delivery body; bargain. D. F. O'Connell, 202 Riverside Drive.

Seven-passenger Packard touring car; hour, day, month; special rates for morning shopping trips. Hobel. Telephone 175 Morningside.

Chalmers toy tonneau, fully equipped, $675; will demonstrate. 1,392 Bedford Av., B'klyn.

"Little Four" runabout, run only 3,800 miles, fully equipped. Phone Mad Sq. 651.

PATHFINDER 40, 1912 Roadster. Fully equipped. Like new. Call 1,392 Bedford Av., Brooklyn.

Premier six cylinder, ran less than 1,000, equipped, bargain. Reo, 19 West 62d.

Packard seven passenger touring, equipped, $375. R. M. Owen Co., 19 West 62d.

Reo roadster, torpedo centre control, 1912, equipped, bargain. Reo, 19 West 62d.

Maxwell touring, fully equipped, five passenger, $350. Owen Co., 19 West 62d.

Flanders inside drive, suitable for physician; bargain. Owen Co., 19 West 62d.

Ford touring, fully equipped, electric lights, $300. Reo Co., 19 West 62d.

Maxwell roadster, four cylinder, latest model, $375. Reo Co., 19 West 62d.

Reo fifth, centre control equipped, like new; bargain. Reo, 19 West 62d.

Automobiles for Rent.

UP-TO-DATE SERVICE ONLY. New Packard, seven-passenger cars, for rent; $4 per hour. Why pay more? Tel. 3486 Bryant. Hess, 1,531 Broadway.

For Rent—1913 7-passenger Premier, $3.50 per hour, $25 per day. Trips to Coney Island, 5 hours, $15; 7 hours Rockaway, $18; highly recommended, licensed chauffeur. Telephone 821 Melrose.

For hire, by week or month, English Napier, 1912, 6-passenger touring, full equipment, electric lights throughout. Can be seen by appointment. Tel. 6520 Lenox.

Waldorf Renting Co.—Well appointed monthly service our specialty; large and small cars, $4 up and $3 up. 'Phone Murray Hill 181.

Packard touring cars for hire; best service and most reasonable prices in the city. Fred Smith, 102 West 46th. Phone Bryan 5424.

For Hire.—Elegant seven-passenger touring cars by the hour, day, month; very reasonable. Christy. Telephone 9780 Columbus.

For Hire.—Seven-passenger Packard touring car; trips to Coney Island, five hours, $15. Thomas Hayden. Phone 4030 Audubon.

Waldorf Renting Co.—Monthly service, $250 up; large cars, $4 up; small cars, $3 up. 'Phone 181 Murray Hill.

For hire, elegant Packard touring, monthly; owner drives. Verlangieri, 532 West 122d. 7670 Morningside.

Private National touring car, Summer months; rates reasonable. Meyers, 115 Amsterdam Av.

Elegant five-passenger Hudson, $2.50 per hour; careful driver; private. Telephone Audubon 3843.

For Rent—Five seven-passenger Packard touring cars; hour, day, month. Phone Riverside 1603.

1913 APPERSON, touring, beautiful car, reasonable rate. Private. Phone 3843 Audubon.

Packard Touring, 7-pass., hour, day; low rate monthly. Phone 7261 Columbus.

Automobiles Wanted.

AUTOMOBILES WANTED. Spot cash for your automobile, any make, or will accept same on sale at 5 per cent. commission. Green's Agency, Broadway and 48th St.

Wanted—Runabout auto, spot cash paid; bring auto with you. Cahill, 7 West 61st.

For Sale—Miscellaneous.

TYPEWRITERS RENTED
4 months for $5 and upward.
AMERICAN WRITING MACHINE CO., Inc.,
345 Broadway, at Leonard St. } Tel. 5408
956 Broadway, at 23d St. } Franklin.
50 Nassau St., at Maiden Lane. }
10 Barclay St. Tel. 6353 Cortlandt.

RENT A VICTOR TYPEWRITER for that extra work; guaranteed new machine; standard; $100; visible model. Broadway, at 23d St.
VICTOR TYPEWRITER CO.

Slightly used office furniture, safes, typewriters, adding machines, multigraphs, filing cabinets, neostyles, partitions. Nathan's, 102 Worth, near Broadway.

A.—BARGAIN IN OAK OFFICE FURNITURE.—Desk, chairs, &c.; practically new. Room 93, 29 West 34th St. Greeley 4856.

Second-hand furniture exchange. 781 8th Av.; buy, sell, furniture, carpets. Bryant 1,288.

Country Board.

New York City.

IN THE COUNTRY—IN NEW YORK CITY. It's an ideal spot, 300 feet above the Hudson; eight-acre park; attractive, rambling hotel, accommodating 50 guests; modern conveniences; excellent cuisine; moderate rates; accessible by train or Subway; 30 to 45 minutes. Address for booklet, THE CHESTNUTS, Riverdale-on-Hudson, (in New York City.) Tel. Kingsbridge 135.

Westchester County.

LARGE, well-furnished rooms and board, suitable for two or family; good table; all conveniences; private family; near station and Sound; reasonable. 65 Lafayette St. Phone 246 W, New Rochelle.

Long Island.

ROCKAWAY PARK.—Furnished room, suitable congenial married couple or two friends; use parlor, kitchen, bathroom; $7 weekly; references essential. "Bungalow," N 239 Times Downtown.

Rockaway Park, 46 Second Avenue—Desirable, cool rooms, $125, until October. Balconies facing the ocean. Excellent board; reasonable.

Lady living in Cedarhurst, L. I., would take a few paying guests for the Summer. Address Exceptional, Cedarhurst Post Office.

Richmond.

The Willows, Huguenot Park, Staten Island; on the beach; new, modern home; excellent cuisine, shade trees, porches; references.

New York State.

PLEASANT VIEW HOUSE, Dover Plains, Duchess County, N. Y.; two hours Grand Central; mountains, fishing, driving, gas, bath; 100-acre farm; excellent table; $10 up; circular. Mrs. F. Kerker, 520 W. 122d, New York City. Phone 3345 Mgsd.

New Jersey.

LARGE, well-furnished rooms and board, suitable for two or family; good table; all conveniences; private cottage; near Sound and station; reasonable. 65 Lafayette St. Phone 246 W New Rochelle.

Ideal place to rest; "Overlook," Morristown, N. J. Tel. 438. Send for circular.

Country Board Wanted

BOARD wanted at Far Rockaway or Lawrence with a strictly private family; two adults; require two rooms and bath; will pay liberally for good accommodations. Box H 167 Times.

COUPLE with child, girl, 3 years, wish board with private family; seashore or farm; commuting distance to New York City. X 225 Times.

WANTED—Boarding school in country for boy of 15, where in addition to instruction he will have outdoor life. H. L., 11 West 81st St.

Boarders Wanted

East Side.

5TH AV., 47.—Unusual accommodations; rooms with bath; table board; references.

11TH ST., 15-19 EAST.—Hotel service; splendidly furnished rooms, with or without, private bath, $5-$10 per week; with meals, $12-$17 per week.

11TH ST., 29 EAST, (near 5th Av.)—Desirable rooms; excellent table; references; telephone.

12TH ST., 307 EAST.—Elizabeth Home for girls; room, board, $4; dormitory, bed, board, $2.50 and $3.50.

53D ST., 37 EAST.—Room, with board; Summer rates; table board; references.

63D ST., 23 EAST.—Single and double rooms; private bath; board optional.

LEXINGTON AV., 104, (between 27th and 28th.)—First-class board; Swedish home cooking; luncheon, 35 cents; dinner, 40 cents.

MADISON AV., 182, Near 34th St.—To rent June 21, very desirable room on Central Park; convenient to L and Subway; dinner optional. Mrs. Clarke, 217 West 110th St., after 5 P. M. and Sundays.

MADISON AV. 108, (near 30th St.)—Room and board; excellent table; location convenient to all cars; Summer rates.

West Side.

16TH, 20, 22, 33 WEST.—Large and small rooms; excellent board; telephone.

44TH, 258-260 WEST, (Alliance Hotel.)—Quiet place for quiet people, home comforts, in the heart of New York City; single and double rooms; also suites with private baths; steam heat, elevator, telephone service; rooms and board optional; references required. Phone 6068 Bryant.

49TH ST., 68 WEST.—Suites of rooms, single rooms; private bath; telephone; transients; established 24 years.

53D, 57 WEST.—Attractive, large, small rooms; excellent table; Summer rates; references.

54TH ST., 34 WEST. Single and double rooms; first class; Summer rates.

57TH, 351 WEST.—Newly decorated, large, small connecting rooms; private bath; telephone.

58TH, 37 WEST, Block Park.—Attractive, cool rooms; private baths; electricity; superior table.

64TH ST., 115 WEST.—First-class rooms; excellent table; all conveniences; prices moderate.

68TH, 56 WEST.—Beautifully furnished room, with private bath; electricity; Southern cooking; attentive service; really an elegant residence.

68TH ST., 54 WEST.—Desirable double and single rooms; private baths; excellent table; Summer prices.

68TH, 72 WEST.—Comfortable rooms; all conveniences; Subway; ample table; Summer rates.

70TH ST., 30 WEST.—Rooms, suite, separate; every convenience; board; best location; select.

70TH, 151 WEST.—ROOMS, BATHS; HOT WATER; REFERENCES.

72D, 263 WEST, The Beaulieu.—Large, medium rooms; private baths; Summer rates; superior table.

76TH ST., 237-239 WEST.—Rooms, with, without bath; Summer rates.

76TH, 249 WEST.—Desirable rooms; parlor dining; references.

79TH, 114 AND 132 WEST. Norece Hall and The Bonheur, residential hotels; attractive, homelike, unusual; Southern cooking; white maid service; telephone in all rooms; out-of-town guests accommodated. Write for booklet.

80TH ST., 123 WEST.—Cool suites, single, private baths; special inducement for Summer.

80TH ST., 124 WEST.—Desirable, large, small, room; electricity, telephone; generous table; home environment.

81ST ST., 120 WEST.—Large, small room, private bath; Southern home; parlor dining.

84TH, 37 WEST.—Desirable rooms; private bath; superior table; homelike surroundings. Blumenfeld.

84TH, 55 WEST.—Large, medium rooms; private baths; excellent board; reasonable; transients; table guests.

86TH ST., 137 WEST.—Can accommodate one or two adults in a refined, exclusive home; easy access to all car lines; references. Hexter.

94TH ST., 16 WEST.—Large and small rooms with board. Telephone 7442 Riverside.

94TH, 148 WEST.—Few table boarders; meals well-cooked, nicely served; small room.

95TH ST., 65 WEST, (Rozelle.)—Handsome rooms; cuisine service exceptional; cool, attractive dining.

103D ST., (West End Av., 879.)—Bright corner room; splendid cuisine; table guests.

104TH, 61 WEST.—Comfortable, homelike surroundings; established 17 years; special reductions; $6 upward; all transportations convenient; references exchanged.

113TH ST., 544 WEST.—Large and small rooms; table guests; home cooking.

118TH, 625 WEST.—Cool rooms, near Drive; table board a specialty; references.

118TH, 400 WEST.—Cool, attractive corner rooms, overlooking Morningside Park; glorious view; every convenience; celebrated restaurant; Summer rates; references.

140TH ST., 455 WEST.—Desirable Summer location; large room, adjoining bath; electricity; references.

141ST ST., 527 WEST.—Handsomely furnished rooms; conveniences; near Drive; table guests; references.

149TH, 544 WEST.—A beautiful, healthful section Washington Heights, "The Audubon"; first-class accommodations; very reasonable rates; every comfort; real home. Tel. 2757 Audubon.

157TH, (Subway,) WEST.—Cool, quiet rooms, overlooking Hudson; gentlemen. Phone 203 Audubon.

RIVERSIDE DRIVE, 855.—The Woodbury country house, two blocks north 157th St. Subway; large grounds; chickens, vegetables. Audubon 4412.

THE EVELYN LODGE. Ocean traffic passing windows; 20 minutes Manhattan; charming residence; elegant sunny rooms; suites; every luxurious convenience; superb dining room; excellent chef and service; separate tables; rates moderate. 71 Central Av., Tompkinsville, S. I.

WEST END AV., 916, (105th St.)—Ideal Summer location; immaculate; appetizing food; private house; Summer rates. Phone 5262 Riverside.

Boarders Wanted

Brooklyn.

CONVENIENT Borough Hall, Subway; rooms; 76 Pierrepont St.; bath; excellent table. Main 1159 W. Mrs. Henry.

Bureaus.

KEEP YOUR HOUSE FULL THIS SUMMER. Call and furnish us details of your accommodations without delay. INTERNATIONAL RESIDENTIAL BUREAU 501 5TH AV. 4015 MURRAY HILL. NUMEROUS CLIENTS WAITING.

FREE INFORMATION regarding rooms and board; investigated. Leland's, 4 West 33d, (established 25 years.)

Furnished Rooms

East Side.

5TH AV, 25.—Refined surroundings; nice, medium-sized and large rooms; running water; bath.

19TH, 134 EAST.—Two comfortable large connecting rooms; telephone; bath; private; references.

19TH ST., 234 EAST.—Front alcove room; private house; convenient bathroom, (shower;) telephone; $6.

28TH ST., 109 EAST.—Large, cool rooms, suitable one, two gentlemen; reasonable; telephone; Subway.

29TH, 118 EAST, (Dwelling.)—Large double, also small room; private family; comfortably furnished; all conveniences; telephone; breakfast optional; block Subway; reasonable.

30TH ST., 119 EAST.—Large, newly furnished room; modern conveniences; private house.

30TH ST., 135 EAST, Apt. 2.—Large room, adjoining bath; modern conveniences; gentlemen.

44TH, 136 EAST.—Large, attractive room; running water; all conveniences; private house.

45TH ST., 25 EAST.—Rooms, with or without bath; reasonable; gentlemen.

49TH, 38 EAST.—Comfortable room for gentleman; good location; private house; references.

57TH, 23-25 EAST.—Elegantly furnished double, single rooms; baths; electricity; telephone; $4, $5, $6, $8, $10.

IRVING PLACE, 14.—Front rooms; box spring beds; tiled bathrooms; absolute cleanliness.

IRVING PLACE, 71.—Large, small rooms; private bath; board optional. Gramercy 1978.

LEXINGTON AV., 591.—Two connecting rooms, (sitting room and bedroom,) suitable for two gentlemen; private; every convenience. Chimaules.

MADISON AV., 182, Near 34th St.—To rent June 21, very desirable room on Central Park; convenient to L and Subway; dinner optional. Information Mrs. Clarke.

West Side.

9TH, 31 West.—Pleasant, well furnished large and small rooms; cars convenient.

11TH, 21 WEST.—Attractive floor for gentlemen, three rooms, or singly; refined private house.

12TH ST., 61 WEST.—Handsomely furnished, newly decorated, strictly clean rooms; conveniences; telephone.

12TH ST., 111 WEST.—Large, airy room; hot, cold water; private residence; telephone.

42D ST., 322 WEST.—Clean light rooms; bath; $2, upward; men; telephone. Hughes.

53D, 62 WEST.—A large room, with bath; also medium rooms.

55TH, 329 WEST.—Beautiful, clean, comfortable, light, airy room; all conveniences; telephone.

57TH ST., 153 WEST.—Desirable room, bath adjoining; moderate; references; telephone.

66TH, 130 WEST.—Comfortable front rooms; cool, clean, quiet; $3-$5. Pearson.

68TH ST., 38 WEST.—Comfortably furnished rooms, single or en suite; Summer rates; breakfast if desired.

69TH, 112 WEST.—Nicely furnished rooms to rent; convenient Subway; reasonable; references.

70TH, 269 WEST.—Furnished room; all conveniences; near Subway; phone; board optional.

72D ST., 302 WEST.—Nice large front room and bath. Also small room reasonable.

74TH ST., 149 WEST.—Attractive, cool rooms, suitable one, two; private baths; references.

76TH ST., 57 WEST.—Single room; conveniences; attractive neighborhood. Phone 8124 Schuyler.

76TH, 125 WEST.—Handsomely furnished rooms; refined neighborhood; breakfast; telephone; references.

77TH, 104 WEST.—Pleasant room; private bath; telephone; references; reasonable; board optional.

77TH ST., 102 WEST.—Unusually large front room, suitable for two; private family.

78TH ST., 121 WEST.—Large and single rooms, baths adjoining; private house; gentlemen.

79TH, 169 WEST.—Two beautiful front rooms, double, medium size; private house.

79TH, 213 WEST.—Cool, delightful large room; also small; half price; Subway.

79TH ST., 225 WEST.—Large parlor bedroom, 3 windows; also small room; Summer rates.

80TH, 136 WEST.—Large rooms; well furnished; running water; private bath; kitchenette.

80TH ST., 126 WEST.—One large, also small room; handsomely furnished; reference.

80TH ST., 132 WEST.—Large, attractive room, with bath; private house; references.

81ST ST., 129 WEST.—Large room, with private bath; also small, $3; large, $5; all conveniences. Phone 3698 Schuyler.

81ST, 135 WEST.—Large southern room; running water; small room; telephone; references.

82D ST., 55 WEST.—Medium, single rooms; adjoining baths; private family; board optional.

83D, 11 WEST.—Cool, airy rooms, near Central Park; special Summer rates.

84TH, 126 WEST.—Large front room; newly, comfortably furnished; bath adjoining. Byrne.

85TH, 140 WEST.—Elegant room; suitable two; private bath; small room; private.

85TH, 134 WEST.—Large, small rooms; Summer rates; private house. Phone 8725 Schuyler.

86TH, 306 WEST.—Handsomely furnished large, airy rooms; located in most exclusive section, near Riverside Drive and Subway; breakfast optional; telephone; hot water; references.

90TH, 106 WEST.—Comfortable bedroom, next bath; telephone; second floor; $3.50. Maguire.

93D ST., 10 WEST.—Delightful single room; lavatory; elevator apartment; telephone; reasonable. Brien.

93D, 35 WEST.—Attractive large, cool front rooms; running water; "L" block; phone; $5.

93D, 36 WEST.—Private suite; single room; homelike; reasonable. 'Phone 6,195 River.

95TH ST., 255 WEST.—Exceptionally attractive, comfortably furnished, sunny room, adjoining bath; private family. Linz.

101ST ST., 205 WEST.—Beautifully furnished outside rooms; clean, cool, independent; elevator, electricity, maid service; kitchen privileges; Summer rates; manager. Tel. 1763 Riverside. J. E. Gray.

101ST, 16 WEST.—Parlor suite; telephone, electricity, $7; desirable room, $3. McNamara.

102D ST., 254 WEST.—Private house; refined environment; small, attractive room, adjoining bath.

107TH, 220 WEST.—Attractive double room; also single; elevator apartment; suitable two. Livingston.

109TH ST., 312 WEST.—Delightfully cool large or single room, lavatory. 7E.

113TH, 611 WEST.—In private family, near Drive; cool, handsomely furnished room; Summer prices; board optional. Apartment 61.

113TH, 622 WEST.—Front suite; also cheerful, airy, single rooms. Apartment 31.

115TH, 606 WEST, (near Riverside.)—Attractive room, comfortably furnished; lavatory; references. White.

116TH ST., 120 WEST.—Attractively furnished front parlor in elevator apartment; suitable married couple or two gentlemen; near Subway, elevated; convenient; rates reasonable. Tritchler.

116TH, 404 WEST, (Broadway Subway.)—Light, attractive rooms overlooking Morningside Park. Morse.

118TH, 419 WEST.—Front suites, single rooms; piano, showers, elevator. Apartment 32.

118TH ST., 400 WEST.—Large, well-furnished room. Apartment 54.

118TH ST., 414 WEST.—Breezy Morningside Heights; airy rooms; elevator; telephone; reasonable. Smith.

118TH ST., 405 WEST.—Ideal Summer location; attractive rooms; elevator; shower. Apt. 41.

118TH ST., 418 WEST.—Cool rooms; Summer rates; shower, elevator. Apt. 42.

118TH, 419 WEST.—Attractive front suite; also cool single rooms. Apartment 52.

121ST, 509 WEST, Opposite Teachers College, Columbia.—Beautiful double room, kitchenette; single room; excellent restaurant. See Mr. Yetman.

121ST, 362 WEST.—Elegantly furnished room, adjoining bath; every convenience; telephone; private; moderate; board optional.

121ST ST., 210 WEST.—Private family will rent one furnished room to gentlemen.

122D, 500 WEST.—Front room; piano; and smaller; elevator apartment; moderate. Apartment 5D.

Furnished Rooms

West Side.

122D ST., 416 WEST.—Rooms facing park; kitchen; elevator; reasonable. Apt. 31.

122D ST., 416 WEST, Apt. 28.—Large corner room, small room; elevator apartment.

122D, 523 WEST.—Front rooms, $3 up; also small apartment; elevator. Sherman.

123D ST., 150 West.—Elegantly furnished large room; excellent neighborhood; telephone; near Subway and "L."

139TH 603 WEST.—Beautiful, extra large front room, opposite bath; ground floor; every comfort and convenience; near Subway; gentleman.

145TH, 493 WEST.—Floor, private house; suitable bachelors, couple; one unfurnished kitchenette.

159TH ST., 549 WEST.—Attractive rooms, newly decorated; office, living rooms; near Subway.

BEAUTIFUL CONVENT AV., 322, (Near 143d.)—Exceptionally handsome large room, dressing room, bath; a real home in elegant private house; every modern comfort; electricity; Southern cuisine; references exchanged. Telephone 7605 Audubon.

CORNER OF WEST END AV. AND 106TH St.—Large outside room; modern conveniences; river view; Summer prices; private family. 'Phone Hall, 816R Riverside.

LADY having small elevator apartment near Riverside would rent room to lady; privilege kitchen; references exchanged. P 160 Times.

MORNINGSIDE WEST, 54.—Airy room, overlooking Park; light housekeeping; Broadway Subway. Apt. 1.

MORNINGSIDE DRIVE, 106.—Attractive, light room in private family; lavatory. Apartment 49.

ST. NICHOLAS AV., 808, corner West 151st. —In private house; 44 windows, shade trees; location healthiest, select, restricted; Subway, elevated, surface cars, and Riverside Drive near by; large room, with lavatory, bay window; suitable for two; also one smaller, both one flight; bathroom adjoining; 12-foot ceilings; all conveniences; ideal home and unusual opportunity for refined men or business women appreciating simple elegance, quietude, comfort, cleanliness; Summer rates; references. Phone Audubon 1615 for appointment.

WEST END, 611.—Delightful large room; small room; half price for Summer; coolest in city; Subway; private family.

Brooklyn.

PLEASANT ROOM; one with kitchenette; beautiful surroundings; in cottage; fine country air; six minutes by B. R. T. to beaches; piano; terms reasonable. Lewison, 1,954 East 15th St., Brooklyn; Avenue U Station, Brighton Line.

Unfurnished Rooms

84th, 152 West.—Two connecting, unfurnished front rooms; bath adjoining; references. Coleman.

Help Wanted Female.

AN EDUCATED WOMAN, over 25, to travel with experienced woman and demonstrate a child's course to mothers; salary and commission. Room 711, 110 West 34th St.

BOOKKEEPER.—THOROUGHLY EXPERIENCED; ONE WHO CAN TAKE FULL CHARGE IN CLOAK HOUSE; ONLY THOSE WITH THOROUGH CLOAK EXPERIENCE NEED APPLY. H 163 TIMES.

BOOKKEEPER to take charge of books. S. Westpfal, 186 East Houston St.

DRAPER, experienced, for private dressmaking; steady position. Friedman, 653 Prospect Av., Bronx.

EDISON PHONOGRAPH OPERATOR in technical office; must be accurate and rapid typist; good position; general ability more essential than experience with phonograph. P 163 Times.

NOTICE TO GRADUATE NURSES. There are several vacancies on the Graduate Nursing Staff of a large private hospital in Louisiana, U. S. A. Salaries range from $70 a month up, with accommodation in Nurses' Home. Conditions and climate very congenial. Applicants must have had some experience as a staff nurse in a recognized hospital, and should communicate with X 228 Times.

WOMAN of refinement, with experience in house canvassing, for high grade article. Commission or salary. N 237 Times Downtown.

YOUNG LADY, possessing appearance, tact, and refinement, as interviewer for foreign travel bureau; excellent future; salary, expenses. International Residential Bureau, 501 5th Av.

Instruction.

A SPECIAL COURSE FOR TRAINING SECRETARIES at a reliable school. Registered and inspected by the Regents of the University of the State of New York. Individual instruction; monthly payments. Pratt School, 64 West 45th St., known throughout the country for thorough work.

A.—THE NEW YORK SCHOOL OF SECRETARIES, Aeolian Hall, 33 West 42d St.—Reduced Summer rates; stenography, secretarial, English, accountancy, and social amenities.
V. M. WHEAT, Director.

Help Wanted, Male

A large department store requires the services of a capable man as Night Superintendent; the man to fill this position must be able to successfully handle a large force of men and women cleaners, must be well recommended, and have filled a similar position; excellent prospects for the right man. Box P 168 Times.

BOY, bright, studious, for office; some typewriting knowledge preferred; $5 to begin. Call after 11 o'clock, J. B. Webb, 621 Broadway, Room 311.

COMPOSITOR in up-to-date suburban newspaper office; twelve miles from city; must be experienced, steady; married man preferred; permanent position for right man; state qualifications, speed on straight matter, and wages. X 236 Times.

FARM HAND.—Good worker; sober; able to handle oxen; state salary wanted; must have references. La Vigne, R. F. D. 3, Middletown, N. Y.

INCREASE YOUR INCOME By selling real estate in your leisure time. You can earn large commissions without interfering with your regular business. No experience necessary. If you have friends and acquaintances among people of means who are looking for an especially beautiful suburban residence property, artistically developed and carefully restricted, we have it. It is one of the show places on the north shore of Long Island, within 26 minutes of Herald Square. It has only to be seen to attract and charm. You can sell this property if you will show it. We will help you in every possible way. Write for details. Address Leisure, P 138 Times.

LARGE manufacturing concern wishes one or two bright young men to train as salesmen; those with some technical education preferred; good opportunity for young men who are ambitious, willing to work hard, and can readily absorb new ideas; state age. N 242 Times Downtown.

OUTSIDE SALESMAN for commercial stationery. S. Young, 446 4th Av.

SALES MANAGER WANTED.

ONE OF THE LARGEST MOTOR TRUCK MANUFACTURERS IN THE COUNTRY, ALREADY STRONGLY ESTABLISHED IN NEW ENGLAND, WANTS LIVE, BROADGAUGE AND EFFICIENT SALES MANAGER FOR THE NEW ENGLAND TERRITORY; MUST HAVE PROVEN RECORD OF SELLING ABILITY IN THE MOTOR TRUCK FIELD OR SUCH OTHER EXPERIENCE AS WILL JUSTIFY EXPECTATION OF QUICK AND SATISFACTORY RESULTS. ADVISE FULLY WITH REFERENCES. ADDRESS X 220 TIMES

SALESMAN FOR POPULAR LINE RAINCOATS FOR SOUTH; TO START ABOUT AUG. 15; MUST KNOW LINE AND COMMAND LARGE VOLUME OF BUSINESS; STATE PARTICULARS IN FULL. BOX X 234 TIMES.

SALESMEN WANTED.—No experience required; earn while you learn. Write (or call) for list of positions open paying $1,000 to $5,000 a year. National Salesmen's Training Association, 1,001 C Candler Building, Times Square, New York. Branches everywhere.

SALESMAN, acquainted largest cities Illinois, Iowa, Missouri, Michigan, Georgia to Texas, desires connection reputable firm; laces, blouses, dresses, neckwear, embroideries, kindred lines; advances written; contract expected; commission. P 157 Times.

Help Wanted, Male

SALESMAN to cover drug store and dry goods store trade of Greater New York and vicinity; commission; drawing salary allowed; state experience, age, &c. N 238 Times Downtown.

SALESMAN and agents to sell good household specialties to hotels, clubs, house furnishing, hardware, automobile trade; good opportunity. Loewenstein, 19 East 21st St.

SALESMEN.—Experienced suburban real estate men wanted by large building company; live men can make $100 every week. Call 1,947 79th St., Brooklyn.

TWO bright book-magazine renewal men of good address, one for Waterbury and one for Hartford. See Mr. Morrill, Current Literature Pub. Co., 134 West 29th St., between 9 and 12 A. M.

WANTED—Three good salesmen for an extensively advertised line; applicants having had experience in the subscription book or insurance business preferred. Call on Sales Manager, 124 East 25th St., Room 404.

WANTED—Two salesmen for tablets and box paper, direct from the manufacturer to retail stationery stores; commission basis; good opportunity for a man willing to work. P 154 Times.

WANTED.—A bright, clean, neatly dressed boy of 16 or 17 years in law office. Answer in own handwriting. Address M 244 Times Downtown.

WANTED—Two envelope salesmen to solicit orders direct from the factory to the consumer; strictly commission basis. P 153 Times.

WANTED.—Office boy, grammar school graduate; advancement for conscientious boy; $5. Apply 9 A. M. Tenth Floor Times Annex.

WANTED—Piano salesmen. Ludwig & Co., Springfield, Mass.

Instruction

A.—THE NEW YORK SCHOOL OF SECRETARIES. Aeolian Hall, 33 West 42d St.—Reduced Summer rates; stenography, secretarial, English, accountancy, and social amenities.
V. M. WHEAT, Director.

Situations Wanted

Female.

CHAMBERMAID AND WAITRESS.—On account of leaving city would like to place my excellent maid; city or country. Riverside 8610. Johnson, 255 West 90th St.

CHAMBERMAID.—Lady wishes to place competent chambermaid, assist waiting or sewing; country; disengaged last of June. 22 West 82d.

CLERICAL WORKER, writing plain, legible; understands small switchboard; experienced. L. S. 26 Times.

COOK.—Sweedish; understands German, American cooking; references; friend, waitress; together, separate. Domestic Exchange, 324 Columbus Av. Schuyler 9136.

COOK.—A lady would like to find a place for her competent cook and plain washer. 714 Madison Av.

DAY'S WORK.—Respectable widow wishes day's work or laundress; also wash, take home. Segmond, 2,178 Lexington Av.

DESIGNER and sample maker, experienced in all kinds of embroidery, desires position either in factory or establishment; best references given; work guaranteed. Address R. Troisi, 218 West 10th St.

LADY wishes to place maid, excellent sewer, help with chamberwork and older children. Can be seen present employer, Thursday, Friday and Saturday, 11 to 12:30, 162 East 71st St.

LAUNDRESS wants family hamper washing at home; open air drying; private house; reference. Reed, 862 East 224th St.

NURSERY GOVERNESS, college girl; country only. M. S., 207 East 23d St., Brooklyn.

SECRETARY, STENO.—Trained, efficient young woman seeks position. N 169 Times.

SEEKS POSITION IN COUNTRY. Is alert, educated; confidential secretary, stenographer, bookkeeper. P 125 Times.

STENOGRAPHER.—A young woman, college education, ten years' stenographic experience, familiar with bookkeeping, seeks secretarial position. Box 42, 1,310 Boston Road.

STENOGRAPHER.—Business school graduate, desires position where attention and good work secure advancement. Carrie Baugert, 695 Madison Av. Phone Plaza 2994.

STENOGRAPHER, several years' experience, accustomed difficult dictation, rapid typist, wishes position responsible firm; $15; references. N 24 Times Downtown.

STENOGRAPHER.—Young lady of ability; will work hard for advancement; small salary to start. Ambitious, 105 East Broadway.

STENOGRAPHER.—Seven years' experience; accurate; handles correspondence; executive ability; highest references; $15. P 90 Times.

STENOGRAPHER, typewriter, office assistant; two years' experience; references. L. Hirsch, 603 Powell St., Brooklyn, N. Y.

STENOGRAPHER, bookkeeper, wishes position; beginner but hard worker and competent; neat; good penman. P 124 Times.

STENOGRAPHER, bookkeeper, typewriter; neat, accurate; salary reasonable; best references. Schultz, 91 Delancey St.

STENOGRAPHER.—Limited experience; refined American wishes position busy office. N., F 29 Times Downtown.

STENOGRAPHER, ASSISTANT BOOKKEEPER; qualified by experience; (21;) $10. N 207 Times Downtown.

STENOGRAPHER, TYPEWRITER.—Neat, capable girl; beginner; no agency; $6. M 312 Times Downtown.

STENOGRAPHER.—Assistant bookkeeper; fluent correspondent; experienced; $15 N 227 Times Downtown.

STENOGRAPHER.—Five years experience; (22;) high school graduate; $12. N 206 Times Downtown.

STENOGRAPHER, beginner, refined young girl, wishes position busy office. N 234 Times Downtown.

STENOGRAPHER and assistant bookkeeper, familiar with office routine; $10. N 235 Times Downtown.

STENOGRAPHER.—Neat, accurate; beginner; business school graduate; $6. N 236 Times Downtown.

STENOGRAPHER.—Real estate experience; legible penman; neat; $8. N 226 Times Downtown.

STENOGRAPHER.—High school graduate; one year's experience; $6. N 225 Times Downtown.

STENOGRAPHER.—Assistant bookkeeper; high school graduate; $6. N 224 Times Downtown.

STENOGRAPHER, capable taking technical dictation accurately and rapidly. V. D 27 Times.

STENOGRAPHER, bright, accurate beginner; good grammarian; willing. V. D. 28 Times.

STENOGRAPHER, college educated; office experience; desires position. P 155 Times.

TELEPHONE OPERATOR. A large firm seeks position for its telephone operator, who has handled about 200 messages per day, and is also competent typist; we recommend her as highly efficient and trustworthy. E, Box 43, Station D, N. Y.

WAITRESS.—Lady wishes to place waitress; first class in every particular; country; disengaged last of June, 22 West 82d.

WANTED.—A position as nurse and companion to invalid or elderly person; references. Nurse, 465 Amsterdam Av.

YOUNG WOMAN of intelligence, refinement, is prepared through college education and through natural ability to work efficiently as secretary or stenographer. B. S., 422, 304 Washington St., Brooklyn.

Situations Wanted

Male.

A.—A.—ACCOUNTANT, CERTIFIED.—Books opened, closed, written up, audited, systematized; $5 monthly up; trial balance; financial statements. Friedlander, 878 Broadway. Telephone 4376 Gramercy.

A.—A.—ACCOUNTANT, expert; books opened, closed, systematized; audited, written up; trial balance; statements showing condition; reasonable. Accountant, 32 Union Square. Phone 2259 Stuyvesant.

A.—A.—A.—Accountant, audits, investigations, simplified systems tell you just what you should know about the operation of your business. Room 815, 35 Nassau St. Telephone Cortlandt 1330.

ACCOUNTANT, expert, opens, closes, audits, systematizes books; financial statements; investigations; work confidential; charges moderate; personal service given. W. H. Smith, 149 Broadway. Tel. 2141 Cortlandt.

ACCOUNTANT, expert, will open, write up, close, or audit books and furnish required statements; terms reasonable. Sunshine, 19 West 24th. 'Phone Madison 4498.

ACCOUNTANT, certified, desires additional work; long experience all branches; reasonble. Auditor, Room 1,301, 95 Liberty St. 1802 Cortlandt.

ACCOUNTANT—Books opened, closed, systematized, audited, financial statements; reasonable charges. P 93 Times.

ADVERTISING MAN; 24; 4 years' experience; business producer. Victor, 1,651 Madison Av.

ADVERTISEMENT WRITER, rhymning jingles, on commission. Address Fitz Nigel, 150 Broadway.

BOOKKEEPER, young man of ability, intelligence; will make good; highest references. X., 1,187 Eastern Parkway, Brooklyn.

BOOKKEEPER and general office work; 17 years old; 2 years' experience. John Banek, 1,945 Fowler Av., Bronx.

BOOKKEEPER, 26, four years' experience; educated, careful; highest references; $15. P 158 Times.

BOY, 16; two years' experience, typewriting, switchboard; honest; reference. Evans, M 353 Times Downtown.

CHAUFFEUR, experienced, careful driver, mechanic, seeks position. L. Kreitzman, 217 East 66th St.

Situations Wanted

Male

CHAUFFEUR.—Twelve years' experience; first-class mechanic; five years with one family; total abstainer; best of reference. G. H. Dein, 48 Livingston St., Brooklyn.

CHAUFFEUR wishes position with private family; city or country; first-class references; eight years experience; can drive all cars. W. C. Hammonds, 2,653 8th Av.

CHAUFFEUR wishes position; private; 7 years' experience; sober; careful driver; good mechanic; references; city or country. P 156 Times.

CHAUFFEUR-MECHANIC, 32, married, seeks first-class position; 12 years' best references; any car. Haltiner, 968 6th Av.

CHAUFFEUR, mechanic, wishes position with private family; sober, honest, reliable; city or country. H., 1,039 3d Av. Boyle.

CLERK.—A young man desires position in downtown office; must be chance for advancement; $7 to start; references. Box L 372 Times Downtown.

COACHMAN.—Lady giving up her horses for Summer, is anxious to place an excellent coachman. 41 West 49th.

EXPERIENCED mechanic and driver wishes position touring during the season or country driving. S. M., 55 Washington St., Flushing. Telephone 1604 Flushing.

EXPERT BOOKKEEPER, accountant, desires position with public utility or other large corporation; highest references. Address N 288 Times Downtown.

EXPERT POULTRY MAN and general farmer wishes position. Address Kehrer, care of Geneen, R. F. D 1, Scotch Plains, N. Y.

GARDENER, French, foreman, married, wants position on gentleman's place; understands everything, flowers, vegetables, trees, and lawn; five years' references in last place. Address J. Parot, care of Edward, 424½ 6th Av., New York.

INSTRUCTOR in physical training and gymnastics wishes position with academy or in connection with public schools. P 131 Times.

LIVE SALESMAN would accept good line for city. Address E., 3,525 Broadway.

MAN, active, intelligent, wishes position four hours forenoon daily; expert cleaner in office or private; distributing and delivering orders. Address P 164 Times.

MEDICAL STUDENT desires employment at anything for the Summer. P 167 Times.

OUTSIDE position wanted; builder, contractor, engineer; practical knowledge surveying, draughting; technical education. B 317 Times Downtown.

SALES MANAGER desires to connect with first-class concern; formerly promoter of fireproof firm; employed at present; results with salesmen. John Duffy, 322 West 42d.

SALESMAN, muslin underwear, wants line suitable for jobbers; territory West; prepared to start; big trade only. P 165 Times.

SALESMAN.—Six years with last house; willing to go to South America or foreign countries; reference. P 161 Times.

SHIPPING CLERK wishes to connect with reliable concern; good outside man in children's wear line. N 240 Times Downtown.

SUCCESSFUL auto truck salesman, now employed as branch manager, desires similar connection in or near New York City. Reason for leaving present position will be explained in personal interview and present employer given as reference. Address X 201 New York Times.

VALET NURSE and companion seeks position; experienced; good personality and executive ability. Address H 166 Times.

VIOLINIST, excellent, seeks engagements evenings, Saturday afternoons, Sundays, and holidays. P 97 Times.

YOUNG GENTLEMAN, 27 years old, former executive officer on Government ship, looks for employment; some executive position most suitable; highest references furnished. W. S., 201 West 109th St.

YOUNG MAN, 19, high school graduate and student in the New York University School of Accountancy, desires position as bookkeeper or assistant to bookkeeper; best references. Henry B. Falb, 114½ Essex St.

YOUNG MAN, educated, ambitious, good business experience, fine selling ability, desires to connect himself with a first-class concern where advancement is possible. M. G., 235 Lefferts Av., Brooklyn.

YOUNG MAN, 21; neat, ambitious; will start low; references. N 282 Times Downtown.

YOUNG MAN (22) desires clerical position; reference. Hyde, 402 West 46th St.

Employment Bureaus.

Help Wanted—Commercial.

LEDGER CLERK, $15-$18; dry goods experience. Call Credential Employment Corporation, (Agency,) 253 Broadway.

Help Wanted—Domestic.

A. A. HOFMAYER, Reed & Barton Building, 320-322 5th Av., ninth floor, telephone 4527 Madison Square, agency for superior domestic help.

Situations Wanted.—Domestic.

A.—COLORED SERVANTS. Phone Riverside 4875. Domestic Service Agency, 208 West 98th St.

ALL HELP, (selected colored,) shortest notice. Middlesex Employment Agency, 23 West 134th St. Harlem 6370.

COLORED HOUSEWORKERS.—Several neat girls, experienced, good references, thoroughly investigated, want places; other Southern help furnished. Lincoln Industrial Exchange, (Agency,) 314 West 59th. 'Phone 5022 Columbus. Established 1890.

COMPETENT help, short notice, procurable. Progressive Agency, 34 W. 131st. 5370 Harlem.

COOK, Scotch; understands German and American cooking; friend waitress-chambermaid; excellent reference. Domestic Exchange, 324 Columbus Av. Schuyler 9136.

COUPLES, cooks, general workers; colored; city, country; hotel help. Agency. Morningside—7288.

FIRST-CLASS SERVANTS.—Berta Carlson's Employment Agency, 2,494 Broadway, 93d. 9527 Riverside.

PEARSON'S EMPLOYMENT AGENCY.—First-class colored help; excellent references. 'Phone 5049 Harlem.

SHEPHERD EMPLOYMENT.—Help supplied day, week, month. 107 West 133d. 6916 Morningside.

Business Opportunities.

GOOD INVESTMENT FOR ANYONE WELL CONNECTED WITH A GAS AND ELECTRIC OPERATING SYNDICATE. Factory completely equipped; has worked out full line of electric heating and cooking devices; has the best gas iron for the money, ready to put on market; best reasons for selling, part or full control; principals only.
Address C. F. JONES,
907 BROADWAY.

We have country-wide facilities for marketing an article suitable for use in factories or offices, on a strictly commission basis. Address Suite 314, 136 Liberty St., N. Y.

Fine Proposition.—Rooming house, near West 72d; sickness compels sale, lease, and beautiful furniture; great bargain. Blakely, 190 Columbus Av.

A close corporation requires additional capital for more rapid development; safe, profitable; strict investigation; confidential. Box X 80 Times.

BUSINESS MAN, with large clientele, suite of offices, will consider agency for any line, or act as Eastern representative. H, 161 Times.

Laundry with ironing machines; $150 weekly; business established 14 years; owner retiring; trial allowed; price, $2,200. N 105 Times.

Partner wanted with $2,000 in established children's dress manufacturing business. H 162 Times.

Established profitable business for sale; must sacrifice; leaving city; legitimate. P 139 Times.

Have $500, services, paying business; city, country. Box 84, 304 Washington St., B'klyn.

Business Notices.

A.— WE BUY PAWN TICKETS. Don't sacrifice your tickets; we pay highest prices and give you a square deal; we buy old gold, diamonds, and jewelry of all kinds. Roberts, 1,367 Broadway, (Regal Building.)

Highest prices paid, pawn tickets, old gold, diamonds, &c.; strictest privacy. 265 West 23d St.

Public Notices

Want present address of Sir Robert Hudson Borwick of 16 Berkeley Square, London W., England, for the purpose of serving a subpoena on him to give evidence on behalf of the petitioner in the hearing of a divorce petition presented by Mary Mason Borwick against her husband, George Borwick, the son of the above Sir Robert Borwick. Reply America Scripps Advertising Offices, 13 South Molton St., W. London, England.

Motorcycles and Bicycles.

For Sale—1913 model, motor cycles and motor boats at bargain prices; all makes; brand new machines; on easy monthly payment plan; get our proposition before buying or you will regret it; also bargains in used motor cycles; write us to-day; enclose stamp for reply. Address Lock Box 11, Trenton, Mich.

Pope motor cycles, New York Distributors. Also agent for Indian and Excelsior. Amos Shirley, 935 8th Av., near 55th St.

Purchase and Exchange.

Highest prices paid for furniture, houses, apartments, pianos, carpets, paintings, works of art. Miller, 120 University Place. Stuyv. 1879.

I pay the highest cash prices for furniture, bric-a-brac, paintings, rugs, pianos. Myers, 115 University Place. 2298 Stuyvesant.

OLD WARRIORS SEE BIG CADET PAGEANT

West Pointers Reviewed Twice in a Day by Secretary Garrison.

93 IN GRADUATING CLASS

Rare Array of Generals and Other Veterans Watches 1913's Last March in Gray.

Special to The New York Times.

WEST POINT, June 11.—Twice this afternoon the corps of cadets of the United States Military Academy passed in review before those who are their superiors in the military organization of the Government. The first time they swung like the perfect machine they are past Lindley M. Garrison, Secretary of War, who then for the first time felt the thrill that comes to any man honored with a West Point review. The second time, the corps as it swept by the reviewing stand was minus ninety-two young Americans and one youthful Cuban, these the members of the class that will receive from the hands of Secretary Garrison to-morrow the documents which in the case of the Americans mean Second Lieutenancies in the land arm of the united service of this country.

In all its one hundred and seven years, West Point never has been favored with a more perfect day than was this, which with the firing of the sunset gun ended the cadet life of the Class of '13. The hills behind West Point and opposite beyond the east bank of the Hudson never looked more beautiful and a finer crowd never gathered to witness this inspiring ceremony which for a century has brought to an end the eve of West Point graduating days.

Not in a score of years had so many officers wearing the double or single star, indicating General rank, been at West Point at one time. Among them were one who fought in the Mexican war and ten who struggled in the great conflict between the States in the sixties. Gen. H. G. Gibson, who was a "plebe" seventy years ago, was the veteran of the war with Mexico. Despite his great age he is hale and hearty and will be one of the three speakers at the graduating exercises around the battle monument to-morrow morning.

The civil war officers who watched the cadets of 1913 pass in review this afternoon, every one of whom long since has been relegated to the retired list, were Horace Porter, the friend of Grant and a former Ambassador to France; John M. Wilson and Benjamin Sloan, all of the class of 1860; J. W. Barlow, of '61; the talented Morris Schaff and the popular Tully McCrea, of '62; John G. Butler, Frank H. Phipps, Thomas Ward, and J. R. McGinnis, of '63, and also James Reid, of '63, who still adorns the list of those of the inactive service whose rank remains that of Captain.

Of the General officers of later days some of those noted on the plain during the afternoon evolutions were George Anderson, one of the brainest officers the army has produced in years; Gen. George Andrews, Adjutant General of the army, and Miller and Crosby and Pitman, all retired General officers of the class of '67; Charles F. Roe, formerly commanding officer of the National Guard of New York; Marion P. Maus, still in active service, and Medorem Crawford and George P. Borden, who retired only a few years ago.

Then there were Colonels and Lieutenant Colonels and Majors. On the plain they were everywhere. There were Major "Jimmy" Normoyle, famous as the man who managed the Dayton flood relief work, and who is to boss the big Union-Confederate encampment soon to take place on the historic field of Gettysburg; Henry Jervey, looking as young as a Second Lieutenant, but who is a Panama Canal man and a Lieutenant Colonel in rank; Lieut. Col. Newcomer, whose son is No. 1 in the class of 1913, just as Col. Newcomer was in the class of 1886; Col. William Black, the engineer officer in charge at New York; Babbitt, the authority on high explosives, and so on down the line.

The first review was begun with the arrival of Secretary Garrison. The War Secretary went on the plain in an automobile, while ahead cantered the escort, a squadron of splendid horsemen from the regular cavalry detachment on duty at West Point. Facing the Superintendent's quarters from the central road that penetrates the plain were four guns from the field artillery, which were to boom out one after the other the salute of nineteen guns in honor of the head of the War Office.

At 4 o'clock the inspection of the corps and the review by Secretary Garrison were started. A great crowd banked the western walks of the reservation to watch the former New Jersey Vice Chancellor go through his first West Point ceremony. Col. Townsley, the Superintendent, Capt. Guy Vidmer, and the Tactical Staff were with the Secretary, but Mr. Garrison easily was the most conspicuous person in the reviewing party. He alone wore civilian clothes.

The Secretary said afterward that he enjoyed every moment of the review. First he walked down the long line of rigid cadets, then he walked behind them, and then he came back to the flag that marked the point where the reviewing officer was to stand. There he watched the corps sweep by, first in regular time, then at double time. Six companies of boys in gray coats and white trousers rushed by in a line that was as straight as any artist could draw.

"It is wonderful—splendid—and I congratulate you," the Secretary told Col. Townsley and Lieut.-Col. Sladen, Commandant of Cadets. The old Generals also opened their eyes and admitted, after many pauses, that they could not have done much better in their own cadet days.

It was while the corps stood stiffly at attention in that review that the field artillery made the Hudson highlands echo with its salute to the Secretary.

After the department chief's review the Col. and Mrs. Townsley gave a reception for the Secretary and Mrs. Garrison. When that ended the drums were sounding the assembly for the graduation parade.

The graduates marched out with their companies, the cadet officers in command for the last time. As soon as the battalion was formed on the plain the men who will be graduated to-morrow into the regular army massed in front of the corps. Then the band struck up a stirring march. Cain, the senior Captain, shouted a sharp command, and the ninety-three realized that for the last time they had tramped out from barracks to historic plain as members of West Point's world-famous corps.

Following that the corps, with its Sergeants in command—they will be Captains and Lieutenants by sundown to-morrow—passed in review a second time in one afternoon, and the class of 1913 was of the reviewing party. The colors came by, fluttering in the wind—the National flag and that of the Academy. The Secretary, the "old grads," and the army officers raised their caps in salute. So did the class of 1913, and, with the passing of the colors, the corps marched off the plain and back to barracks, and another graduation parade had ended.

But the parades and reviews were not the only inspiring events at West Point to-day. The Association of West Point Graduates met in the old cadet chapel and elected Gen. Morris Schaff as their President. Around that old chapel cling precious memories of West Point, the academy of Lee and Grant and Jackson and Sheridan and hosts of great warriors of the olden days. So it was that Gibson and Schaff and Porter and the other veterans preferred that simple old building to the new and magnificent Memorial Chapel crowning the hill back of the old cadet barracks.

Gen. Schaff, in his address in the old chapel, paid a tribute to the West Pointers who fought in the civil war.

"And when I recall the gentleness of their natures and the blessings, the sacrifices of their lives brought to our country and humanity," he added, "I feel like saying to the National Peace Society, which in its laudable, humanitarian enthusiasm puts all wars in the category of barbarism, that those men condemned and abhorred commercial and ambitious war as much as you do; but, sweet as are the days and the songs of peace, so long as there is iron in the blood, life will be laid down as they laid theirs down—for home, for justice, and the free exercise of natural rights—and heartily self-respecting manhood will exclaim, Amen!"

The graduating exercises to-morrow will be begun at 10 o'clock. There will be three speeches—one by the Secretary of War, the others by Col. Townsley and Gen. Gibson. The ceremonies will be held in the open in front of the battle monument.

UNION HONORARY DEGREES.

Six Classes Conferred at Commencement—Graduates Number 63.

Special to The New York Times.

SCHENECTADY, June 11.—A class of sixty-three was graduated to-day at the one hundred and seventeenth commencement of Union College, the diplomas being awarded in the First Presbyterian Church. The recipients of honorary degrees were:

D. D.—Henry Morey, '61, member of Union's first baseball team and valedictorian of his class, Ypsilanti, Mich.; George Arnold Beattie, '63, Captain of Volunteers in the civil war.

L. H. D.—John Franklin Genung, '70, Professor of Literature and Biblical Interpretation at Amherst College.

LL. D.—Laurenus Clark Seely, '57, President Emeritus of Smith College; Howard Melville Hanna, '60, Cleveland; degree announced, but to be conferred this Fall.

A. M.—Frank White, Professor of Law of Corporations in Albany Law School.

Litt. D.—Edward Cary, 64, of THE NEW YORK TIMES; degree announced, but to be conferred this Fall.

Sc. D.—Col. Clarence P. Townsley, class of '76, Superintendent of West Point; degree announced, but to be conferred this Fall.

Among the graduates were these from New York City: William Thomas Cherry, A. B.; D. Alexander Galt Duane, A. B., and Russell Emond Lowe, B. E.

GRADUATES WITH HIS SON.

Prominent Indiana Lawyer Completes Interrupted Legal Course.

BLOOMINGTON, Ind., June 11.—For the first time in the history of Indiana University and possibly of any institution of learning, a father, Willis Hickam, of Spencer, Ind., will be graduated next week in the same class from the law school as his son, Hubert Hickam.

The father, a prominent lawyer, was a student in the institution in 1877, when it disbanded. The school was not reorganized for eleven years, and in the meantime the elder Hickam had finished his studies in a private office, and became prominent in Indiana legal circles. Recently he petitioned the Board of Trustees of the university to allow him to complete his course. The request was granted and Mr. Hickam re-entered the university in time to receive his diploma at the same time as his son.

Northwestern Honorary Degrees.

EVANSTON, Ill., June 11.—At the commencement of Northwestern University to-day diplomas were awarded to 563 seniors. Honorary degrees were conferred upon Benjamin Russell Barber, General Secretary of the Young Men's Christian Association, Calcutta; Carl Gideon Wallenius, President of the Swedish Methodist Theological Seminary; Lorado Taft, the sculptor; Robert Adams Milliken, the physicist, and Harry Andrew Wheeler, President of the Chamber of Commerce of the United States.

New Yorkers Get Syracuse Degrees.

Special to The New York Times.

SYRACUSE, June 11.—The degree of LL. D., was conferred upon Louis Marshall and the Rev. George Peck Eckman at Syracuse University to-day. The Rev. Wallace Harold Finch, pastor of St. Andrew's Methodist Episcopal Church of New York City, and the Rev. Ezra S. Tipple of Drew Seminary received the degree of D. D.

New Degree for C. B. Alexander.

Special to The New York Times.

LEXINGTON, Va., June 11.—At the commencement exercises of Washington and Lee University to-day, the degree of Doctor of Letters was conferred on Charles Beatty Alexander of New York, a Regent of the Universiyt of the State of New York. Dr. Alexander made an address on "Moral Science and Academic Freedom."

Illinois Graduates Nearly 700.

CHAMPAIGN, Ill., June 11.—University of Illinois graduates, nearly 700 in all, received diplomas to-day at the forty-second annual commencement. President James gave the commencement address.

Schweppes DRY Imported Ginger Ale

WITH YOUR MEALS

(RUBINAT)

LLORACH

Look for the YELLOW LABEL

NATURAL LAXATIVE WATER FROM SPAIN

Approved by Academy of Medicine, Paris.

Perfect health depends on good Digestion, proper assimilation and regular elimination of waste.

Llorach Assists

It is nature's own remedy for Constipation.

Small quantity suffices. Wineglassful only.

ASK YOUR PHYSICIAN

Accept Yellow Label Only. Sold by all Druggists.

LUYTIES BROTHERS, N. Y.

Sole Agents for U. S. and Canada.

Kennedy 12 Cortlandt St.

Every Day Sees New Bargains

Silk Shirts, $3.49 Worth $5.00

A M'fr's Sample Line Choice Colors.

Silk Socks at 25c "Seconds" Accordion weave and plain colors.

$2.00 Silk Socks at 85c Bought from a big importer.

$2.50 Summer Underwear at $1.19

Surplus Lots from Am. Hosiery Co.

Pure Linen Mesh (Shirts Only), $1.19

Drop Stitch Lisle Shirts or Drawers, $1.19

50TH YEAR

T.M. STEWART

438-440-442 WEST 51ST ST.

RUG AND CARPET CLEANSING

In Fire-Proof Building.

FIRE PROOF STORAGE

For Household Goods

Founded in 1863

TELEPHONE 5567 COLUMBUS

M'CALL POINTS WAY FOR LAW GRADUATES

Warns Them Not to Enter Practice Merely for Private Gain.

176 GET DEGREE OF B. L.

Degree of Master of Laws Conferred on 23 by the New York Law School.

The Degree of Bachelor of Laws was conferred upon 176 members of the Senior Class of the New York Law School last night in Carnegie Hall, at the twenty-second commencement exercises of the institution. Hundreds of friends of the graduates attended the exercises. After the Rev. Dr. Arthur Frederick Mabon of the Collegiate Church of St. Nicholas, at Fifth Avenue and Forty-eighth Street, had offered prayer, Edward E. McCall, Chairman of the Public Service Commisson, addressed the graduates. Mr. McCall warned the graduates against entering upon the practice of law merely for the purpose of private gain. He said that honorable compensation, of course, was due to all those to whom honorable work had been given. No professional man or woman, he said, in any profession refused such honorable compensation.

Mr. McCall told the graduates that they must be stanch protectors of the courts and the bench.

"Fight in the open," he said, "and let no one strike a foul blow."

Prizes were awarded by Dean George Chase after the close of Mr. McCall's address. For superior excellence in scholarship in the senior class, day school, a first prize of $100 was awarded to Samuel H. Hofstadter; a second price of $75 went to Charles E. Colahan. In the senior class, evening school, first prize of $100 went to George E. Moesel. A second prize of $75 went to Nathan Weinberg. The prize of $100 in the third year class was awarded to David Groberg.

The Townsend Wandell Gold Medal for greatest proficiency in the law of real property also was awarded to Samuel Hofstadter. The Albert Marion Elsberg Prize, a gold medal and $50, given for the highest proficiency in the law of contracts in the Evening School, was awarded to William W. Lesselbaum.

After the conferring of degrees upon the graduating class the degree of Master of Laws was conferred upon twenty-three members of the third-year class. A reception was held in Leslie Hall, Broadway and Eightieth Street, after the exercises.

These were the graduates who received the degree of Bachelor of Laws:

Isidore Abramowitz, William Abramson, M. W. Alexander, Meyer Alterman, H. Van T. Angevine, Benjamin Antin, L. L. Archer, S. H. Armstrong, William Ascher, R. L. Baldwin, Benn Barber, Benjamin Barondess, W. A. Bell, Jr., M. H. Benedek, E. G. Berger, Samuel Bergman, Elias Bernstein, Harry Blickstein, A. J. Blum, H. D. Boyd, J. J. Broderick, J. D. Brown, Hyman Busch, Crescenzo Caggiano, J. V. Campbell, Jr., W. G. Campbell, J. D. Carey, W. J. Catto, Salvatore Cerone, Samuel Cherkos, Charles Clarke, E. W. Coch, D. C. Cohen, Herman Cohen, I. F. Cohen, J. F. Cohen, Julius Cohen, C. E. Colahan.

Joseph Danziger, Abraham Davis, Alex Davis, W. M. Dederick, P. H. DePew, B. P. De Witt, T. S. Doughty, R. T. Dyer, G. L. Eastman, F. C. Emmerich, H. M. Epstein, Jacob Essner, R. P. Ettinger, L. A. Fast, J. M. Fitzsimons, Harold Flatto, Harry Flaum, James Forbes, Stanhope Foster, Mark Frackman, Charles Fredericks, Michael Freed, J. J. Friedman, C. W. Froessel, G. H. Garrett, Max Gelles, F. J. V. Gimino, S. Y. Gitlin, Louis Glantz, Harry Goodman, Edward Greenberg.

S. E. Haber, C. W. Hagen, Fred Hamisch, E. K. Harris, G. C. Heater, C. S. Heidenreich, Harry Herskowitz, H. J. Hinck, J. L. Hochman, S. H. Hofstadter, W. B. Hofstadter, Lydig Hoyt, Henry Hubert, J. C. Hyman, S. S. Jalkut, W. L. James, A. R. Jube, H. O. Kahan, Louis Kaplan, David Kassel, A. J. Kheel, H. H. Kissam, F. L. Kopff, H. R. Korey, G. S. Kurke, Julius Kuschner, Edward Lakin, C. E. Lalanne, Milton Lasker, R. P. Lattimore, Philip Lerman, W. W. Lesselbaum, Samuel Levovich, W. B. Loery, W. O. Loomis, Harry Lyons.

J. S. Maddow, T. W. Maires, M. M. Mandel, J. F. Mann, A. G. Martens, S. A. Mathewson, T. J. McCarthy, J. C. McEachen, Benjamin Meltzer, A. I. Menin, Emanuel Meyer, J. C. Milanese, H. S. Miller, S. E. Miller, J. M. Mitchell, G. E. Moesel, E. Monkmeyer, E. F. Moritz, I. L. Moskowitz, Saul Nemser, Robert Netter, A. M. O'Handley, W. G. Packard, C. F. Paterno, R. E. Paul, John Potts, P. P. Princell, J. F. Quinn.

Maurice Raidman, William Rakoff, G. H. Richenmaker, C. A. Rooney, Chapman Ropes, J. J. Rose, Frank Rosenblum, Samuel Rosenstein, David Salkin, F. H. Scanlan, M. M. Schenkel, Abraham Schneider, M. B. Sentner, D. L. Silberstein, A. B. Silverman, C. E. Singer, A. C. Smith, J. S. Solomon, D. L. Sprung, H. C. Squires, Jacob Stein, E. S. S. Sunderland, Emanuel Sustick.

F. L. Thielman, J. P. Tiernan, I. Tow, S. Tullman, E. F. Unger, Henry Uttal, P. A. Walter, E. G. Wandless, A. B. Warwick, J. S. Watson, C. F. Weber, Nathan Weinberg, Bernard Werner, Paul Whitcomb, Eugene Whitney, D. M. Wood, H. O. Wood, W. Wood, G. R. Woods, and George Zwierkowski.

The degree of Master of Laws was conferred upon the following twenty-three members of the third-year class:

Louis Abramowitz, B. F. Allen, Jr., L. T. Bates; P. A. Bolger, H. M. Friedman, Alexander Greenebaum, D. Groberg, T. F. Hickey, S. L. Kaufman, Isidor Kellner, C. V. Kenison, L. A. Keyes, Adolph Kreisberg, S. H. Lagusker, C. A. Liberty, J. E. Maguire, W. G. Miller, A. R. Moynahan, R. P. Parrott, M. B. Rose, A. K. Schwabach, Dicran Simsarian, and C. M. Swezey.

CAYS BANKS CONTROL WAR.

And New York Bankers, at That, According to Dr. Jordan.

ST. PAUL, June 11.—The high cost of living is due to the waste caused by expenditures for so-called national defense, according to Dr. David Starr Jordan, President of Leland Stanford (Jr.) University, who spoke yesterday to students at Hamline University. Dr. Jordan strongly approved the peace plan of the Wilson Administration and declared that war between Japan and the United States was an impossibility. He said New York bankers practically controlled the war situation of the world, and added:

"There is no country in the world that could attack the United States without first coming to New York to borrow money with which to carry on its warfare and arranging all details here."

VASSAR GRADUATES 234.

Gifts of $144,800 to College, Including Art Hall from Unknown.

Special to The New York Times.

POUGHKEEPSIE, June 11.—Fine weather added to the pleasure of the commencement exercises at Vassar College to-day, when a class of 234 girls received degrees. Gifts to the college aggregating $144,800 were announced. Dr. Taylor's successor as President was not named. It is the intention of Dr. Taylor to remain until February. His resignation to take effect then was accepted by the Trustees.

An unknown giver has provided funds for the erection of a costly building to house the college art collection. This building will be erected near the main gate and will bear the name of Taylor Hall in honor of President Taylor, who has been at the college twenty-seven years.

Mrs. F. F. Thompson, who has made many liberal gifts to Vassar College, will endow a Chair of Political Science at a cost of $75,000. Mrs. Mary Crossett Dodge, a Vassar graduate, has given $10,000 for a scholarship. An anonymous gift of $5,000 was announced, the money to be used at the discretion of the President.

These honor girls were in the class of 1913: Irene Beir, Mary Benheimer, Florence Bracq, Hariet Bradley, Frances Burns, Bessie Christie, Helen Clark, Ethel Dietrich, Helen Doughty, Hildegarde German, Ruth Hollidoy, Elizabeth Ingersoll, Alma Klippel, Elizabeth McShane, Evelyn Noble, Lucy Penmann, Anna Peterson, Agnes Robart, Pauline Tenney, Frances Valiant, Sydnor Walker, Hazel Ware, Ruth Washburn, Gertrude Wheeler, Rachel Hertcourt, Mary Agnes Wilson, and Georgia Teffingoll.

These girls received honorable mention: Ruth Barber, Elinor Bliss, Alice Hill, Elizabeth Holloray, Gladys Hull, Florence Taches, Rebecca Lawrence, Helen Potter, Maria Livermore, Annabel Roberts, Dorothy Williams, and Miriam Winter.

Elected to the Mu Chapter of Phi Beta Kappa were Irene Beir, Mary Benheimer, Florence Bracq, Hariet Bradley, Bessie Christie, Helen Clark, Ethel Dietrich, Helen Doughty, Hildegarde German, Ruth Holliday, Elizabeth Ingersoll, Alma Klippel, Georgia Teffingell, Elizabeth McShane, Evelyn Noble, Lucy Penmann, Anna Peterson, Pauline Tenney, Frances Valiant, Hazel Ware, Gertrude Wheeler, Rachel Hertcourt, Mary Agnes Wilson, and Miriam Winter.

FAREWELL TO YIDDISH POET

Cooper Union Crowded for Reisin on His Return to Russia.

Cooper Union was crowded last night with east side admirers of Abraham Reisin, the noted Yiddish poet and novelist, at a farewell reception tendered in his honor on the eve of his return to Russia. Mr. Reisin has been in this country for two years and has contributed numerous poems, sketches and serial stories to Yiddish periodicals. About 2,500 east side readers were on hand to bid him God-speed.

In his address the poet said that while he felt that the field of literature in the United States was a fertile one, he missed the atmosphere of literary appreciation and intellectual criticism which inspired the great Jewish writers in Europe. In this country, he observed, the publication of such writings was restricted to newspapers and periodicals.

Meyer London presided at the meeting and C. H. J. Minkes acted as Chairman of the Committee of Arrangements. S. Yanowsky, editor of Freie Arbeiter Stimme; F. Feigenbaum, M. Katz, Dr. Isaac Friedman, and Maurice Rosenfeldt spoke in appreciation of Mr. Reisin's poems.

SAW NO DANGER SIGNAL.

What Schroeder Said After Wreck Told at His Trial.

Special to The New York Times.

HORNELL, June 11.—A dozen witnesses were examined to-day at the trial of William H. Schroeder, the Lackawanna passenger engineer accused of responsibility for the wreck last July near Corning, when forty persons were killed. Among the witnesses was William R. Laird of Brooklyn, father of Mabel Laird, the girl for whose death Schroeder was indicted. Another witness was George Reynolds of Brooklyn, a passenger who went through the wreck.

Schroeder is accused of having run past caution and danger signals, his train crashing into a stalled freight train.

Michael O'Connor of Elmira, the flagman of the freight, testified to-day that while he was returning to his train after having flagged No. 9, the passenger train, he saw Flagman Laine of No. 9 going back with a flag and a green fuse. He swore that later he heard Engineer Schroeder and another man talking near the scene of the wreck and heard Schroeder say that he "did not see a thing" until he noticed the rear end of No. 9.

ENNIS OVERTAKES WESTON.

Both Spend Night at Elmira and Will Resume Hike To-day.

ELMIRA, June 11.—After giving Edward Payson Weston a twenty-four-hour start from New York, John Ennis, the seventy-one-year-old rival of the famous walker, came up with him in this city to-night and was greatly exultant over the fact that he had cut down Weston's lead in eight days. Both are walking from New York to Minneapolis, and expect to make the 1,500-mile trip in less than sixty days.

"I am on this walk simply to beat Weston," said Ennis. "I am not getting a cent from anybody and am doing it entirely on my own resources."

Weston declared that is was not his intention to attempt to beat Ennis into Minneapolis. He walked eighteen miles between Waverly and Elmira to-day while Ennis covered thirty-six miles in coming here from Owego. Both rested here to-night, and will continue their journey in the morning. Ennis admitted that he felt pretty tired.

LEFT RELIC TO CATHEDRAL.

Bishop Doane Bequeathed to It His Father's Pastoral Staff.

Special to The New York Times.

ALBANY, June 11.—In the last will of William Croswell Doane, Bishop of Albany, which was probated to-day, he gave to the Cathedral of All Saints the pastoral staff, which had belonged to his father, Bishop George W. Doane, and was made out of the roof timbers of the refectory in the old building of St. Augustine's, Canterbury. Bishop Doane also bequeathed to the Cathedral the folio editions of the Fathers and Councils and of the Prayer Books of the Church of England. He divided all his remaining books, furniture, pictures and other property among his five grandchildren.

Small bequests were made to the Cathedral and the various institutions connected with it and to religious societies. The Bishop's estate was small.

Only 200 More Silk-Lined Two-Piece Suits $50 to $70 Materials

Imported blue, black and gray serges left from our spring sale. Imported woolens and flannels sold on Fifth Ave. as high as $70. This is the season's opportunity. Grasp it. Your suit will be made for you, cut, fitted and finished exactly as you want it. Buy a summer suit that's worth while at one-third its worth. Sale ends Saturday.

Silk-Lined, to Measure, $22.50

Broadway & Ninth St.

Arnheim

INQUIRY TO GO ON WITHOUT COHALAN

Justice Failing to Appear, Bar Association's Committee Will Call Witnesses.

NOT TO BE DISCIPLINED YET

If Connolly Accusations Are Proved a Presentment Is to be Made to Legislature.

Justice Cohalan did not present himself at the meeting yesterday afternoon of the Grievance Committee of the Bar Association as requested. Five days' notice had been given to him in accordance with the regulations of the association, and he had the chance of appearing personally or by counsel, but no sign or word came from him.

In this situation the Grievance Committee is determined to go ahead without the advantage of such explanations as he could give them. It has the statements of John A. Connolly, who charges that Cohalan as a political lawyer exacted 55 per cent. from him on city contracts, and it has his books and records. It is likely that its findings will be taken straight to the Legislature.

The members of the Grievance Committee are Howard Townsend, Chairman; Elmar Chrystie, Secretary and counsel; J. H. Choate, Jr., Hugh A. Bayne, Gherardi Davis, Henry R. Hoyt, Chase Mellen, Nathan Ottinger, who, as an opponent of Justice Cohalan in the judiciary election, may take no part in the present proceeding; O. S. Seymour, and Edward E. Sprague. They have under the constitution of the association the power to summon any member before them as a witness, and if he refuses to come may report him to the Executive Committee for expulsion or suspension.

In this case, although Justice Cohalan is an honorary member of the association, having been an ordinary member before his elevation to the bench, he will not be disciplined simply for failing to respond to the summons of the Grievance Committee. When a complaint is lodged against a member he is invariably notified, but if he does not choose to put in a defense the association does not attempt to coerce him, but goes ahead with its investigation on its own account.

Mr. Chrystie, it is believed, has finished his preliminary inquiry as counsel of the Grievance Committee into the charges laid before it by the Citizens' Union, and the committee itself is now ready to hear evidence and examine witnesses. It meets again this afternoon and continues in session all through the month of June, and it is probable that before it rises for the Summer it will have reached a decision on the Cohalan case.

It has pretty well decided that it will not proceed against the Justice, if it finds the charges proved, as it would against an ordinary lawyer. If it were to report to the Appellate Division of the Supreme Court that it considered the Justice should be disbarred, aside altogether from the effect of any action of the Appellate Division on the Justice's judicial rights, it is considered doubtful whether the Appellate Justices would be disposed to notice the report. They are themselves only Justices of the Supreme Court, and if any body of lawyers, however well authenticated, began to sit in judgment on Justices the dignity of the Court would be attacked, and the Bar would be asserting its right to censure the bench.

So the Grievance Committee, it is believed, has come to the conclusion that it must make a presentment in some form or other to the Legislature, the one body with a constitutional right to remove a Supreme Court Justice.

In this, however, it recognizes that it would be handicapped by the fact that, however serious the accusations may be, they refer to the conduct of the Justice when he was still an ordinary lawyer. Some of the members of the committee feel that their course would be very much clearer if any of the charges dealt with his acts as a Justice or during the period that he was on the bench. Justice Hooker, they remember, was acquitted by the Legislature largely on the ground that, whatever view might be taken of his conduct before he was appointed Justice, nothing could be said against him afterward.

They realize that much the same condition of affairs exists with regard to Justice Cohalan, and they consider that if the committee finds cause to call the attention of the Legislature to him, its position would be very much strengthened if there was something later in date than the Connolly affair to be urged against him. So far, however, it has heard of nothing.

Under the by-laws of the Bar Association the Executive Committee has the right to suspend or expel Justice Cohalan as it would any ordinary member. Such action, in case the Connolly charges are found of value, will probably be taken, but it would have no direct effect on the Justice. It might give litigants an opportunity to raise unpleasant questions by applying for a change of assignment on the ground that the Justice was not in good standing among members of the bar, and this would, of course, raise a good deal of clamor.

2,821 LOTS BRING $3,406,100

Morris Park Sale Brings In $318,125 on the Tenth Day.

For the tenth day of the Morris Park race track auction there was reported a sale of 209 lots at a total of $318,125, which makes an average of $1,522 a lot. The total for the ten days of the sale is 2,821 lots, which brought $3,406,100, an average price of $1,207 a lot. The highest single bid yet received in the sale took a triangular plot at the junction of the Esplanade and Pelham Parkway, which consists of about two and a half lots. Edward McLoughlin paid $14,750 for this piece. He was said to be acting for Charles McGuire of Syracuse. The same bidder also took an adjoining lot with two frontages at $7,500, and the next one for $6,000, bringing his total to $28,250.

A lot at the northeast corner of the Esplanade and Lurting Avenue brought $5,000, and an adjoining one $3,000. Lots on Bronxdale Avenue, between Morris Park and Van Nest Avenues, sold for between $1,275 and $1,375. The sale will be continued to-day.

FREED OF BETTING CHARGE.

Magistrate Won't Hold Alleged Bookmaker on Sleuth's Complaint.

MINEOLA, L. I., June 11.—Norman Finkelstein of 1,811 St. John's Place, Brooklyn, who was arrested by Detective Prendergast at the Belmont Park race track on May 31 charged with making a book on the races, was released after a hearing this afternoon by Justice of the Peace Lewis M. Raisig of this place.

The Justice held that there was no evidence to show that Finkelstein had accepted a wager on a race horse, as the detective's evidence was not corroborated.

THE RICHMOND

"A NATIONAL INSTITUTION"

Browning, King & Co

CLOTHING, FURNISHINGS AND HATS FOR MEN, BOYS AND CHILDREN

Here's the Answer

We assume you are asking where you can get the Best Clothing Values. Browning, King & Co. are the largest Manufacturing Retailers in America. Every Purchase is absolutely guaranteed.

Suits $18 to $40.

Men's Furnishings

$5.00 Silk Shirts, $3.85.

$2.50 & $3.00 Silk Shirts, $1.85.

$2.00 Pajamas, Solid Colors, $1.35.

Athletic Underwear (B. V. D.), 50c to $1.00.

Onyx Pure Silk Hose, 35c (3 pairs for $1.00).

Holeproof Hosiery (Guaranteed 6 mos.), per box, $1.50.

BROWNING, KING & CO.

Broadway, Between 31st and 32nd Sts.

Cooper Square, Opposite 5th Street.

Brooklyn: Fulton St. at De Kalb Ave.

PACIFIC COAST via CANADIAN ROCKIES

Low Round Trip Rates via Canadian Pacific Railway to Pacific Coast

Providing liberal stop-overs. Travel one way through the Canadian Rockies. Luxurious Hotels, Mountain Climbing, Swiss Guides, Fishing and numerous other attractions.

Optional to break the rail journey and take C. P. R. Steamers through the Great Lakes. For full details and information, write or call on

CANADIAN PACIFIC OFFICES,

1 Broadway, 281 Fifth Ave.

W. H. Snell, Gen'l Agent

458 Broadway, New York.

Wallach Bros.

Third Ave. cor. 122d St. (Open Evenings)

Broadway at 29th St. (Southwest Corner)

246-248 W. 125th St. (Open Evenings)

A Sale of Hart, Schaffner & Marx Summer Suits $16.50 and $21.50

THERE were about 5000 Suits included in this Sale. Too busy now to find out just how many are left, but there are plenty here that will fit you—and such values! Regularly the prices on those now $21.50 would be up to $45, and those now $16.50 would be up to $30. But we bought advantageously, and so can you. COME EARLY.

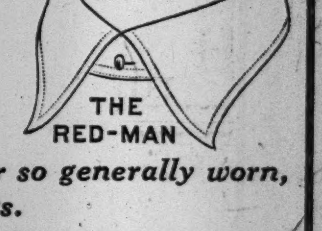

E&W RED MAN BRAND

THE RED-MAN

This is the long point collar so generally worn, 2 for 25 Cts.

EARL & WILSON

MAKERS OF TROY'S BEST PRODUCT.

ALLEN'S FOOT=EASE

The Antiseptic powder shaken into the shoes—The Standard Remedy for the feet for a quarter century. 30,000 testimonials. Sold everywhere, 25c. Sample FREE. Address, Allen S. Olmsted, Le Roy, N.Y.

Trade-Mark.

The Man who put the E E s in F E E T.

WINTER GARDEN Evenings at 8. Mat. To-day, 50c-$1.50. LAST WEEK HONEYMOON EXPRESS Grace La Rue—AL JOLSON—Ina Claire SUNDAY NIGHT—LAST BIG CONCERT

Lyric Afts. 2:30. Evs. 8:30. Twice Daily, 25c, 50c CAPT. SCOTT'S ADVENTURES AT THE SOUTH POLE

Lew Fields' 44TH ST. ROOF GARDEN Phone 7292 Bryant. Every Eve. 8:15. Ex. Sunday LEW FIELDS in "ALL ABOARD"

CASINO B'way and 39th St. Evgs. 8:15. Last Matinee Sat. 2:15. Gilbert-Sullivan Company in IOLANTHE LAST 4 TIMES Beginning NEXT MONDAY Seats on Sale. (Transferred from Liberty Theatre) THE PURPLE ROAD Most Cyclonic Musical Hit of the Year. SUMMER PRICES—ENTIRE ORCH., $2. ENTIRE 1st BALC., $1; ENTIRE 2nd BALC., 50c

MAXINE ELLIOTT'S Thea., 39th, bet. B'way & 6th Av. Evs. 8:30. Mats. Wed. & Sat. 2:30. ROMANCE

PRINCESS THEATRE OF THRILLS Evs. 8.45. Mats. Wed. & Sat 2.45. 4 ONE-ACT PLAYS THAT MADE THE GRAND GUIGNOL IN PARIS FAMOUS.

Manhattan Op. Ho. Stock Co. Mat. To-day, 10c, 20c, 30c 45 Minutes from B'way Next Week.........THE EASIEST WAY

KNICKERBOCKER, Broadway & 38th St. Evs. 8 sharp. Matinees Wednesday & Sat. 2. TO-NIGHT. West Point Night. JULIA SANDERSON with JOSEPH CAWTHORN in THE SUNSHINE GIRL.

NEW AMSTERDAM THEATRE. West 42d St., near B'way NEXT MONDAY SEATS TO-DAY. ZIEGFELD FOLLIES 100—WORLD'S GREATEST CAST—100.

LIBERTY West 42d St. Evs. 8:10 sharp. Last Matinee Sat. 2:10. LAST 3 NIGHTS THE PURPLE ROAD

GLOBE, B'way & 46 St. Evs. 8:20. Last Mat. Sat. FRITZI SCHEFF LAST 4 TIMES MLLE. MODISTE

F. F. PROCTOR'S N. Y. THEATRES 5th AVE. B'way 28th St. Mat. 25c. Ev. 25c., $1 Emma Dunn & Co., Mlle. Lucille & "Cockie" (The Human Bird), Grace Edmond, Elphye Snowden & Earl Benham, others. 23D ST., nr. 6th Av. 58TH ST., & 3d Av. 125TH ST., Lex. Av. A unique blending of classy vaudeville, kinemacolor and black and white photo plays. Continuous from 11 A. M. to 11 P. M. Modest prices. Bills Changed Mon. & Thurs.

ASTOR B'way 45 St. Every Day, incl. Sun. 2:30 & 8:20. 25 & 50c "QUO VADIS?" Miraculous Photo Spectacle.

GRAND 23d St., 8th Ave. PRICES 10-20&30c. 4 TIMES DAILY: 2, 4, 7 & 9. THE BATTLE OF GETTYSBURG Greatest Motion Picture Spectacle Ever Shown.

CORT 48th St., E. of B'y. Tel. Bryant 46 Eves. 8:15. Mats. Wed. & Sat. 2:15. Laurette Taylor 'Peg o' My Heart'

ELTINGE West 42d St. Evenings at 8:15. Matinees Wed. & Sat. at 2:15. WITHIN THE LAW

THEOSOPHICAL SOC. LECTURES, FREE, at 2,228 Broadway, near 79th St., By IRVING S. COOPER. Subject, Thursday evening, June 12, at 8:15, "THE MYSTERY OF SLEEP AND DEATH." Friday evening, June 13th, subject, 8:15, "THE POWER OF THE ORDER."

LUNA CONEY IS. FIRE & SWORD (Fall of Adrianople) NewFeaturesDaily

STEEPLECHASE CONEY'S LAUGHING PLACE. The World's Greatest Playhouse.

NEW—Daily Mat.; 25c—Anniversary Week. Brighton Brighton Beach 12 Wonder Acts, with W. H. Thompson, "Purple Lady," Juliette Dika, "Dance of Siren"—2 and 8 P. M.

PALISADES AMUSEMENT PARK OPPOSITE W. 130TH ST. Bathing. Airship Ascensions. Fireworks Thurs.

MADISON SQ ROOF GARDEN 2nd year of Success. Dancing in the Moonlight. 20-Artist Cabaret.

OLYMPIC East 14th St. Phone 1280 Stuy. Mat. Daily. Prices 10-20-30c CHORUS GIRL'S LUCK IN NEW YORK, with Mlle. De Leon, original "Girl in Blue." Next Week—"IS MARRIAGE A FAILURE."

American Roof Atop American Theatre EVERY EVE. AT 8:15. Daisy Harcourt, Madam X-Cuce Me, Damascus Troupe, Francis Gerard, Gwyne & Gossette, Niblo & Riley, others. Seats Reserved 25c. and 50c.

COLUMBIA B'way & 47th St. Burlesque Mat. To-day THE Kissing Maid with Sam Howe

HAMMERSTEIN'S ROOF & "OLD FARM" HOUDINI & 17 Big Acts. Daily Matinee in Theatre. 25, 50, 75c

B. F. KEITH'S HARLEM Opera House. 125th St., nr. 7 Av. Mat. D'ly STOCK CO. in "THE BOSS"

International polo matches; choice seats obtainable at Hotel Normandie ticket office, Broadway and 38th St. 'Phone 4189 Greeley.

A Cool Evening on the Balconies

Gives one the pleasure of dining in the country. But the dinner is a Boulevard dinner, which means that it is delicious, and the music, reaching you pleasantly subdued, is from the same Hungarian Orchestra that has delighted thousands during the Winter.

CAFÉ BOULEVARD

Second Avenue and Tenth Street.

Hotel Wellington

55th & 56th Streets & 7th Ave.

MODERN AND ABSOLUTELY FIREPROOF.

Exclusive Patronage

300 ROOMS, EACH WITH PRIVATE BATH AND SHOWER.

SPECIAL SUMMER RATES

Also Prop. Ocean House, Watch Hill, R. I.

J. F. CHAMPLIN, Manager.

HOTEL BON-RAY

MADISON AVE & 52ND ST 1 BLOCK TO CENTRAL PARK

FIREPROOF HOMELIKE

A refined, select, fireproof, homelike hotel; handsomely furnished throughout; 15 minutes to shopping district, theatres and amusements; family and transient trade especially solicited.

Room and Bath, $1.50-$2.00

Parlor, Bedroom and Bath, $3.00-$4.00.

Special Rates by Month or Year.

European and American Plan.

SPECIAL RATES FOR SUMMER.

HOTEL Bretton Hall

BROADWAY 85th to 86th Sts.

Between Riverside Drive and Central Park. New York's Largest Uptown Hotel.

Large rooms, large closets and all comforts of the best New York Hotels at one-third less prices. Within ten minutes of shopping and theatre centers. Subway station at the door.

SPECIAL SUMMER RATES.

Dine in the Open Air Garden and Dance in the Open Air Ball Room

Saturday Tea Dances at 4

Every Evening from 9 to Close

REISENWEBER'S

58th Street & Columbus Circle

WHERE THE MENU CHANGES DAILY

Delicious Frog Dinner (FROM 6 TO 9 P.M.) $1.25

Table d'Hote Lunch at Noon, 50c

TABLE D'HOTE DINNER

Evenings and Sunday at Noon.

THE VIENNA COURT THEATRE ORCHESTRA

NORTH BEACH

RESTAURANTS AT CITY PRICES

FREE FIREWORKS THURSDAYS.

Boats East 99th and 134th Sts.

Queensboro Bridge Trolleys also DIRECT.

Lüchow

14th Street, near Fourth Ave.

BOSTON Commonwealth Avenue

HOTEL VENDOME

Distinguished for its clientele, appointments and cuisine. A permanent and transient hotel. Most convenient location for automobile parties.

C. H. GREENLEAF & CO.

HOTEL PIERREPONT,

32d ST., NEAR BROADWAY.

Large rooms, with private bath, $2.00 per day. Parlor bedroom and bath, $2.50 per day.